Chicago Daily Tribune
THE WORLD'S GREATEST NEWSPAPER

★FINAL

VOLUME CIII.—NO. 111 C [REG. U. S. PAT. OFFICE. COPYRIGHT 1944 BY THE CHICAGO TRIBUNE.] TUESDAY, MAY 9, 1944.—32 PAGES THIS PAPER CONSISTS OF TWO SECTIONS—SECTION ONE THREE CENTS PAY NO MORE

SEVASTOPOL LINE BREACHED

STALIN SCHEME FOR LAND GRAB STIRS TEMPEST

Foreign Policy of F. D. R. Hit.

Terms 'Softened'

LONDON, May 9 [Tuesday]—(AP).—The London Daily Mirror said today the allies had jettisoned the unconditional surrender policy for all enemy nations except Germany and Japan in an effort to hasten withdrawal of their support from the axis. Russia was declared to have persuaded Britain and the United States governments that "a policy of realism which will buy the satellites out of the war will pay in the long run." The newspaper said the first step under this arrangement might be the offer of new terms to Finland.

BY ARTHUR SEARS HENNING

[Chicago Tribune Press Service.]

Washington, D. C., May 8.—Two developments added fuel today to the flames of controversy over the Roosevelt foreign policy.

One was a suggestion emanating indirectly from Russian dictator Stalin that the Atlantic Charter be revised so as to sanction the dismemberment of Germany and Russian annexation of eastern Poland and the Baltic republics. The other was a speech by Sen. Taft [R., O.] assailing the Roosevelt administration for failure to invoke American lend-lease and other influence in behalf of the independence of Poland and other small nations, the return of Hong Kong to China and autonomy for British India and the Dutch East Indies.

The Russian proposal, published in the semi-official "War and the Working Class," was interpreted in Moscow as a hint that Stalin desires a conference with Mr. Churchill and Mr. Roosevelt to clarify the Atlantic Charter in favor of Russian ambitions. Soviet dissatisfaction with the Atlantic Charter arises from its renunciation of territorial aggrandizement and its declaration in favor of self-determination of national boundaries and restoration of independence to liberated countries.

Stirs Up Capital.

Coming on top of the revelations of the transportation of the Polish-American Roman Catholic priest, the Rev. Stanislaus Orlemanski, to Russia by the soviet government to indorse Russian absorption of eastern Poland, Stalin's move to revise the Atlantic Charter caused a considerable stir here.

The Russian publication reminded the British that Prime Minister Chamberlain "assisted in the dismemberment of Czechoslovakia in favor of Germany at the Munich conference" and asserted that opponents of Russian expansion "carefully keep quiet about the fact that the territories that joined the U. S. S. R. did so as a result of a real popular desire of the peoples in the western Ukraine, White Russia, Latvia, Lithuania, and Estonia."

The Churchill ministry, which favors a free hand for Russia in eastern Europe, also has suggested a clarification of the Atlantic Charter. Secretary of State Hull in a speech last month denied any need of clarification, but interpreted the declaration so as to sanction the territorial changes proposed by Russia in the interest of promoting world peace.

Seen as G. O. P. Keynoter.

Sen. Taft made his speech at Cleveland Saturday night but the text did not become available here until today. The senator's attack on the Roosevelt foreign policy is widely regarded as the keynote of an attitude that is likely to find its way into the Republican party platform adopted at Chicago next month.

"A peace organization," said Sen. Taft, "must rest on the firm foundation of organized justice in a free world. There is not much use in talking about an organization based on the sovereign equality of peace loving states, unless we can be sure that such sovereign equality exists before we start. If we are going to abide by the decision of some international body on the question of what constitutes aggression and who is an aggressor, we want to be sure that England and Russia, at least, as well as all the other members of the league, are prepared in good faith to undertake the same ob-

[Continued on page 5, column 2.]

BATTLE WAGON'S DEAD BURIED IN STORM AT SEA

Previous articles in this series by the former chaplain of the battleship South Dakota told how men with courage founded on faith in God were able to "take it" in two battles. Here is the story of how navy fighting men honor their heroic dead, and how some heroes are made after the guns stop roaring.

BY CAPT. JAMES V. CLAYPOOL.

[Chaplain Corps, United States Naval Reserve.]

AS TOLD TO CARL WIEGMAN.

[Copyright: 1944: By The Chicago Tribune.]

(Picture on page 4.)

The same rainstorm that covered the escape of the battleship South Dakota after the night battle of Nov. 14-15, 1942, beat down on us without mercy as we began the ordeal of identifying the dead and committing them to the sea. The burials had to be held immediately. We were in the tropics and we had no embalming facilities.

Those readers who wish to believe that war is chiefly romance, adventure, and glory had better skip the remainder of this article. It is not a pretty story.

How Dead Were Identified.

Making the identifications of our 40 dead was difficult. We could find only 10 identification tags. Personal effects—papers, books, letters, and such things, bearing the name of the owner—were our only means of identification in many cases. A few men were identified by names sewn into clothing as laundry marks. In every case, however, we were able to find something that established identity beyond doubt.

Dr. Walter W. Crowe, the senior dental officer, and Ensign Warren D. Calhoun helped me with my task. We had 40 large envelopes and into them we put the rings, watches, and papers as we found them on the bodies. These envelopes were sealed and sent to each man's family, together with the property in his locker.

Gashed by Shell Splinters.

In one boy's pocket we found a New Testament inscribed, "From Mother and Dad." Its fine leather cover had been gashed by two shell splinters and it was water soaked. I knew that the sight of the condition of the book would only increase his parents' heartache. I didn't send it home.

Instead, I wrote to the boy's father asking permission to keep the Testament as a remembrance of his son. The father replied with a very kind letter, granting my request and inclosing a snapshot of the boy.

In another boy's pockets we found two New Testaments. One was the King James version and the other was the Goodspeed translation in modern language. This boy did not carry a Bible as a good luck charm. He carried it to study it, comparing verses in the two versions.

The Burials Begin.

The rain began to beat down harder by midafternoon when we completed the identifications and began the burials. The bodies were in rows on the fantail of the ship,

[Continued on page 4, column 1.]

THE WEATHER

TUESDAY, MAY 9, 1944.

Sunrise, 5:37. Sunset, 7:58. Moonrise, 9:30 p. m. Venus is the morning star. Saturn, Mars, and Jupiter are evening stars.

CHICAGO AND VICINITY: Partly cloudy and warmer today and tomorrow; high temperature today, 60; low tonight, 42; high tomorrow, 66; moderate winds.

ILLINOIS: Showers or thunder showers in extreme south and cloudy becoming partly cloudy and warmer in central and north today; partly cloudy north and central and thunder showers in extreme south tonight; cloudy and warmer tomorrow, followed by thunder showers in south.

TEMPERATURES IN CHICAGO

For 24 hours ended 2 a. m. May 9:

3 a. m. . 49	11 a. m. . . . 48	7 p. m. . . . 50
4 a. m. . 49	Noon. 48	8 p. m. . . . 50
5 a. m. . 48	1 p. m. . . . 48	9 p. m. . . . 50
6 a. m. . 48	2 p. m. . . . 48	10 p. m. . . . 50
7 a. m. . 48	3 p. m. . . . 49	11 p. m. . . . 49
8 a. m. . 48	4 p. m. . . . 49	Midn't. 49
9 a. m. . 48	5 p. m. . . *50	1 a. m. . . . 48
10 a. m. †47.4	6 p. m. . . . 50	2 a. m. . . . 48

*High. †Low.

For 24 hours ended 7:30 p. m. May 8:

Mean temperature, 48.7 degrees; normal, 55; excess since Jan. 1, 284.

Precipitation, .49; excess since Jan. 1, 1.08 of an inch.

Highest wind velocity, 16 miles an hour.

Relative humidity, 7:30 a. m., 80 per cent; 1:30 p. m., 93; 7:30 p. m., 94.

[Official weather report on page 24.]

Total average net paid circulation

APRIL, 1944

DAILY in excess of 935,000

THE CHICAGO TRIBUNE

RUSSIANS BEGIN STORMING AXIS BASE IN CRIMEA

Smash Defense and Gain Four Miles.

(Map on page 5.)

LONDON, May 9 [Tuesday]—(AP).—The Red army has smashed thru the main axis defense line at Sevastopol, Moscow announced early today. The Russians captured heights dominating that besieged Crimean fortress. They also fought on the immediate approaches to the city in a final drive to crush a trapped German-Romanian garrison dug into caves bordering the base.

This was the 30th day of a Russian offensive which has liberated all of the 10,000 square mile peninsula except the small pocket at Sevastopol, on the southwest coast 200 miles across the Black sea from Romania.

Russian troops supported by masses of planes and powerful artillery fire began the final storming of positions held by an axis garrison of perhaps 25,000 men on Sunday.

Inkerman Captured.

In two days of fighting, the bulletin said, the Russians advanced about four miles thru a widely developed system of reinforced concrete fortifications erected since the German capture of the city July 2, 1942. Inkerman, two miles east of the city, was captured.

Two lighthouses also were seized in the Inkerman area.

Two rail stations, from two to three miles north and northeast of Sevastopol, were taken, said the bulletin which was broadcast over the radio.

Karan, about three miles northwest of Balaklava, which was captured by the Russians on April 19, was among the points seized on the southern side of the city. Karan is 5.5 miles from Sevastopol.

4,000 Germans Slain.

More than 4,000 Germans were killed in one sector of the Sevastopol area. The Russians blew up 36 pill boxes and 27 block houses.

Ahead of charging Russian infantrymen lies the last formidable barrier before Sevastopol, Malakhov hill.

Russian naval planes ranging out to sea on the escape routes to Romania Saturday sank 12 axis vessels, four of them transports totaling 10,000 tons. The other vessels destroyed were a patrol cutter and seven high speed landing barges.

The German high command, which on Sunday had hinted of a Russian break-thru at Sevastopol, said that soviet troops had "succeeded in effecting a salient" on the southern side of their Crimean lines, but were repulsed on the northern side.

Hills Taken, Berlin Says.

German planes and ground fire were said to have destroyed 130 more Russian planes over the Sevastopol area.

The Crimean drive was the only ground activity of any importance mentioned by Moscow, but Berlin said German troops had occupied some unidentified hills east of the Siret river in Romania.

Berlin also said that the Russians had used 20 rifle divisions and several tank divisions since April 26 in an effort to crack German-Romanian lines between the Prut river and the Moldavian sector of Romania. These unsuccessful attempts, Berlin said, had now halted.

Sinatra in Hospital with Throat Infection

New York, May 8 (AP).—Frank Sinatra, the singer, was taken to Mount Sinai hospital today suffering from a throat infection and fever. Dr. Irving B. Goldman, his physician, said his condition was not serious.

Tribune Features

Crossword puzzle	Page 7
Dick Tracy	Page 8
Editorials	Page 12
Farm and Garden	Page 24
Friend of the Yanks' Kin	Page 10
Gasoline Alley	Page 17
Gumps	Page 21
Harold Teen	Page 14
Inquiring Camera Girl	Page 18
Little Orphan Annie	Page 16
Looking at Hollywood	Page 16
Moon Mullins	Page 19
Neighbors	Page 7
Obituaries	Page 21
Radio programs	Page 14
Smilin' Jack	Page 21
Smitty	Page 6
Terry	Page 8
Winnie Winkle	Page 18

Lewis Withdraws Bid to Join AFL

WHEN THE HOUR STRIKES FOR GOD AND COUNTRY

PAROLEE LEAPS NINE FLOORS TO DEATH IN LOOP

(Pictures on page 2.)

Edward Pust, a paroled convict, leaped to his death yesterday from a window of the state parole offices on the ninth floor of the building at 205 Monroe st. as he was about to be taken to the county jail after having been questioned as a suspected parole violator.

Edward Pust.

He was 36 and lived at 3256 Maypole av.

Pust was arrested at 5:30 a. m. Sunday at Madison st. and California av. in company with Nicholas Ferencak, 30, of 1906 S. Albany av., described by police as also a parolee. Both men, it was explained, had technically violated parole by being out after 9 p. m. and by being in each other's company as parolees.

As a policeman prepared to handcuff him, Pust broke away and dived thru the window.

Parole officers were puzzled over the leap. O. G. Connorton, assistant superintendent, suggested that Pust may have been attempting an escape by leaping to an adjoining building, which is only two floors below the parole office window.

Police theorized that Pust feared being returned to prison. He was paroled only last October after 11 years of imprisonment for robbery.

DRAFT POLICIES FOR OLDER MEN BEING DRAWN UP

Washington, D. C., May 8 (AP).—An announcement establishing the draft status of men over 26 will be made this week as a climax to a three day conference of state selective service directors that opened today.

Maj. Gen. Lewis B. Hershey, head of selective service, said 2¼ million men of all ages now are in 1-A and "one of the questions selective service must decide is whether it is wise to keep so many men alerted."

There were indications that the national draft call in June may be 125,000 instead of the 150,000 listed for this month.

War Summaries

LONDON—Reds break thru main Nazi line at Sevastopol. Page 1.

LONDON—Yanks down 119 Nazi planes over Germany. Page 7.

ASIA HDQ.—Japs on defense in Manipur area. Page 8.

PEARL HARBOR—Guam raided for second time in war. Page 9.

CHUNGKING—Chinese battle to escape Jap pincers. Page 9.

Top Ace in Europe Tells How He Shot Down Nos. 26 and 27

[Here is Capt. Robert S. Johnson's own story of how he destroyed two German planes Monday—his 26th and 27th—thus becoming, unofficially, the first American pilot in Europe to surpass Capt. Edward Rickenbacker's World War I. record of 26 aircraft shot down in air combat. He tied the record of Maj. Richard I. Bong, who is in the South Pacific.]

BY CAPT. R. S. JOHNSON.

[As told to Associated Press War Correspondent Austin Bealmear.]

(Pictures on page 3 and back page.)

A U. S. FIGHTER BASE, England, May 8 (AP).—Today was like most of the other rough days as far as the opposition went. About all you can say is that we just flew over Europe. Everything was quiet for quite a way.

We were looking for enemy planes. I saw a lot of smoke and at the end of it a bomber was going down.

I started toward it and saw an enemy plane diving underneath. There were two Thunderbolts trying to get on it. I pulled into a turn and fired on this plane—but nothing happened.

Then he tried to outrun me. We started spiralling down, and I hit him several times. When one of his wings came off I figured he'd "had it."

Chases Four Planes Away.

My wing man, Lt. Harold E. Hartney Jr., Great Neck, L. I., started thru a cloud chasing two Focke-Wulfs and came out with three Focke-Wulfs and an ME-109 on his tail. He was yelling for help, and I told him to climb and turn. He did and I made some head-on passes and chased them away.

[A wingman is a pilot who flies just off either wing and a little behind a fighter plane, to give the latter additional protection.]

Another was going after my wingman and I let him have it to scare him off. I was lucky—I hit him in the engine. He rolled over and went down in smoke.

When we got home, Capt. Barnham—Eugene Barnham of Albion, N. Y.—said he saw the plane I last hit spiral out of a cloud in flames.

I've got a lot of respect for the Thunderbolt. It is the world's best.

Shot Up Three Times.

The plane I had today was my fifth Thunderbolt. I have been shot up three times—but I always got back. I've been jumped 27 times.

I've been in combat a year now. After I finished my regular tour I volunteered for 25 more hours and 25 more after that. I had the last four of that second 25 to go when I started out today. The trip put me well over.

I'm ready to go home now. My neck has grown two sizes from craning to look for German fighters. My wife is back in Lawton, Okla. I have kind of got a feeling she will be glad to see me.

[Johnson's nose was nicked by a bullet in a flight over Rouen, France, recently; shell splinters filled both hands, and his wrist was broken in trying to break open the canopy to escape from his plane, but he landed successfully "after losing 30 to 40 years of my life," he said. He has a silver star, Purple Heart, distinguished flying cross with five clusters, and the air medal with three clusters.]

Wife Says She's Glad.

Lawton, Okla., May 8 (AP).—Pretty Barbara Johnson heard with a proud smile today the news that her husband, Capt. Robert S. Johnson, had won new laurels and said she was glad—"because I know it makes him feel good."

Then the 21 year old wife went to work as usual at a drug store where she is a bookkeeper.

Joliet Man Bags 5

LONDON, May 8 (AP).—Lt. Carl J. Luksic of 714 N. Central av., Joliet, Ill., destroyed five German planes in the air today as American fighter pilots contributed 59 to the day's bag of 119 German planes. Luksic's feat tied the combat work for a single day set by Capt. Robert Woody, Roanoke, Va., on April 24.

Lt. Carl J. Luksic.

Luksic, who also reported shooting up a locomotive and some tank cars, was a member of a Mustang group. Luksic now has 15 planes to his credit.

Multiple kills were frequent on this red letter day. Lt. Robert Booth, Waukesha, Wis., got a triple.

BUILT MODEL PLANES.

Lt. Luksic, 22, began his flying career by building model planes, his parents Mr. and Mrs. John T. Luksic, said yesterday in Joliet. Lt. Luksic was graduated from Joliet Township High school, and entered service in March, 1942. He was born at Schofield barracks, Honolulu, where his father was in the army after the last World war. The father now is a guard for the war department at the Brandon road locks near Joliet.

4,900 to Vote in Ward Plant Poll on Union

Approximately 4,900 Chicago employes of Montgomery Ward & Co. will vote today in a national labor relations board election to determine whether local 20 of the United Mail Order, Warehouse, and Retail Employes union [CIO] still represents a majority of the employes.

This was the fundamental issue which led the company to defy a war labor board order, which, in turn, led to seizure of the plant by the government.

[Story on filing of new brief in Ward case appears on page 2.]

The union, the company, and employes opposed to the union all have conducted brisk preëlection campaigns.

Both Use Advertisments.

The company, in newspaper advertisments, urged all employes to vote. It advised employes that the company recognizes the right of each employe to join or refrain from joining a union, and assured all employes of equal opportunity with the company regardless of union membership.

"No employe," the advertisment said, "has to join a union to work at Wards."

The union, in newspaper advertisments, urged employes to vote "yes" on the question of union representation, pledging higher wages, security, seniority, and arbitration machinery.

During the day, a barge was towed up and down the north branch of the Chicago river which flows past the Ward plant, bearing a huge sign which read "Win with local 20, CIO."

Object to Organizers.

With the plant under government control, union organizers yesterday swarmed thru the buildings, both openly and in the guise of customers, seeking to organize employes. Their appearance brought complaints to Lt. George Barnes, in charge of the police labor detail, from employes opposed to the union. Barnes telephoned Henry B. Anderson, president of local 20, and informed him that such procedure was a law violation, and obtained his pledge to call off the organizers.

Employes opposed to the union passed out mimeographed sheets at the plant entrances asserting that the CIO union is an imported union, none of whose original organizers ever was an employe of Ward; that it has created strife not only between employe and employer, but between groups of employes; that it is seeking a contract which would freeze nonunion employes out of their jobs.

Open 6:30 a. m. to 7 p. m.

Today's balloting will be conducted at 11 polling places from 6:30 a. m. to 7 p. m. Both the company and the union will be permitted to keep three observers at each polling place. These observers also will be privileged to witness the counting of the ballots in the NLRB regional office at 176 W. Washington st. The counting is expected to require about two hours.

George J. Bott, regional NLRB director, announced that Frank Kleiler, field examiner, will be in charge of the balloting.

FIRST NATIONAL EYE BANK SAVES HUMAN CORNEAS

New York, May 8 [Special].—The first "eye bank" in the United States has been established at New York hospital, Stanley Resor, president of the Manhattan eye and ear hospital, and Langdon P. Marvin, president of the New York hospital jointly announced today. It will be used to store human corneas as they become available for later use in treating certain types of blindness.

In the operation of the new "bank," eyes will be collected either from living persons or from those who arrange to have them removed immediately after their death.

Cornea transplants, it was explained, are effective in restoring sight in about 20 out of 100 cases of blindness. They can be used only if loss of sight results from a cloudiness of the cornea due to explosions, burns, infections, ulcers, or other reasons.

Eyes obtained from dead persons must be removed within four hours of death to be usable for transplanting. It is possible to store eyes obtained in this way for six days before they are used.

CHARGES PLOT BY NEW DEAL TO SPLIT LABOR

Asks Green Return $60,000 Check.

Washington, D. C., May 8 (AP).—The breach in organized labor yawned wider tonight as John L. Lewis withdrew his United Mine Workers' bid to reënter the American Federation of Labor and accused "New Deal executives" and the "palace guard" of blocking labor unity for political reasons.

John L. Lewis.

In a letter which is expected to reverberate in the Presidential campaign, Lewis, president of the UMW, said New Deal politicians had given "imperative orders" to keep the mine workers out of the AFL and that certain members of the AFL executive council had complied with these "shameful plans to betray the interests of the men and women of labor."

He said the council had refused to give a "yes" or "no" answer to his application for reëntry, but had "constantly muttered and mumbled."

Demands Return of $60,000.

The letter, addressed to William Green, president of the AFL, demanded return of a check for $60,000 representing a deposit for the first year's per capita tax from the UMW.

"The members of the executive council by their dishonorable intrigue have permitted the AFL to become the puppet of a political organization, and, in fact, to achieve the status of a political company union," Lewis said in the letter.

Lewis said the council "indulged in fearsome incantations over the fallacious and hoary question of jurisdictional rights."

Calls It Hypocrisy.

"It is an amazing exhibition of base hypocrisy approximating moral turpitude," he wrote.

"It is, of course, publicly known that certain members of the executive council have been given imperative instructions to refuse admittance of the UMW to the AFL by the New Deal politicians who are opposed, for political reasons, to unity in the ranks of labor.

"This is a continuance of the opposition of the New Deal managers as exemplified when the UMW proposed mergers of the CIO and AFL in February, 1942."

Lewis pulled out of the AFL in 1935 to form the CIO around the nucleus of the UMW. During the 1940 Presidential campaign, in which Lewis opposed President Roosevelt, he announced he would step down from the CIO leadership if Roosevelt won. He subsequently did so, and took his miners out of the CIO fold as the result of a quarrel with Philip Murray, CIO president.

Insists on Own Terms.

In seeking to reaffiliate the UMW with the AFL, Lewis insisted it be done on his own terms. The AFL executive council demurred, saying jurisdictional questions, principally involving the organization of chemical workers in UMW's district 50, should be settled first.

The AFL council took up Lewis' application last August. The AFL convention in October failed to take action on it. Negotiations were renewed at the council's meeting last January in Miami, Fla.

At the time Lewis applied for UMW re-admission, Green had said that the AFL "welcomed" it.

Statement from Green.

In Philadelphia tonight Green issued a statement saying the AFL "wishes very much" that the United Mine Workers could become affiliated with it, but it has been unable to reach agreement upon "jurisdictional differences." He said the rejection of the application was not based on any disposition of the executive council to keep the mine workers out.

He said the council expressed its wish that further conferences be held. He said the mine workers' check for $60,000 will be returned.

WARD LAWYERS FIGHT BIDDLE'S 11TH HOUR BRIEF

Charge Attempt to 'Pull Case Out of Fire.'

The government yesterday filed a supplemental brief in the Montgomery Ward & Co. case on which Federal Judge William H. Holly is scheduled to rule tomorrow at 10 a. m. The new brief contends that the issue really involved is the President's power to "requisition" property for government use in emergency.

Attorneys for the company, protesting the tardy filing of the brief, characterized it as "an 11th hour effort of the government to pull the case out of the fire."

The brief, prepared by Atty. Gen. Biddle, was presented to Judge Holly in the judge's library in the United States courthouse by United States Atty. Woll. Woll was flanked by two assistants, William J. Connor and Richard G. Finn.

Woll described the 11 page brief, to which were attached two supplemental affidavits, as a reply to the defense reply to the government's original brief.

"That is a lot of stuff to hand in now, 48 hours before the decision," observed Judge Holly. But he accepted the brief, altho declining to accept the attached affidavits, and told company attorneys they might file a reply this morning.

"Could Go on Forever."

"This matter was concluded almost a week ago today," said Harold A. Smith, representing the company. "The attorney general was here himself, and it happens I haven't even seen this brief. I understand Mr. Christensen [George B. Christensen, also representing the company] has looked it over, but it would be necessary for us to have another 48 hours to file a reply. This could go on forever."

"The real purpose of this brief is to be of assistance to the court," Woll said.

"I have to get this matter out by Wednesday," said Judge Holly. "Of course, I realize this is an important case."

"They didn't file their reply brief until Friday," put in Woll.

"I personally delivered copies of our brief on Wednesday, both to the court and the district attorney's office," said Smith.

"Well, maybe it was Wednesday," Woll conceded.

Argues Matter Immaterial.

Then Christensen, after alleging that the government's brief was an 11th hour move "to pull this case out of the fire," and alleging that the government now contends the Ward seizure involves the powers of requisition and condemnation, said:

"They sum up the decisions on tax laws in an effort to define the word 'producer.' This is not a requisition. We realize that the President has certain powers of requisition and condemnation and it was never brought up in this case. Now we get a brief on wholly immaterial matter that will require 48 hours to get anything in to the court."

"I have gone into the law of the President's power of requisition," said Judge Holly. "There is no need for any one to say anything more about that. There is no need for any one to tell me about the constitutional powers of the President, or of his powers acting under congress. However, you can get me something about court definitions of the word 'production'."

Claim War Effort Connection.

In its brief, the government mentioned that it did not and never had suggested that the President could seize any retail store or firm. Montgomery Ward, the brief added, is "a vast enterprise so closely connected with the war effort that its business cannot be separated from the war effort." It continued:

"We have said that the test of the exercise of the President's power is not the particular kind of property that may have to be seized, but the extent of the emergency requiring the seizure.

"The United States is not contending that the President possessed a broad, unrestricted, and unreviewable power in time of war to confiscate the property of all the citizens. No issue of confiscation is present in this case.

"Requisition Power Issue."

"Whether the case is viewed as involving simply the application of the war labor disputes act or the exercise of the President's constitutional authority as chief executive and commander in chief, the power at issue is the power of requisition.

"If the power is exercised under a statute, it is subject to the limitations imposed by the statute. If the power is exercised by the President as chief executive and commander in chief, apart from any statute, as it may be in time of war, it also is restricted by the provisions of the 5th amendment.

"Finally, the exercise of this power is reviewable by the courts and we have never contended otherwise. On the contrary, by starting this action, the United States submitted this controversy for judicial determination.

Points to Court's Powers.

"We have suggested that the courts have said they will not substitute their judgment for that of the chief executive as to the gravity of the emergency that requires the exercise of the power, or as to the necessity that exists for using a particular piece of property; but we have never suggested that the courts are without authority to control the arbitrary, unreasonable or capricious exercise of the power.

"That issue is not involved in this case. There is no possible basis for a charge that the power has been exercised in an unreasonable, capricious or arbitrary way.

"What, then, is the essence of the test? It is that 'the emergency in public service must be extreme and imperative and such as will not admit of delay'."

Court Decision Cited.

The brief then cited a Supreme court decision upholding the requisition by President Lincoln during the Civil war of several steamships for the transportation of troops, which, after mentioning the safeguards set up against unlawful seizure, said:

"Extraordinary and unforseen cases arise, however, beyond all doubt in cases of extreme necessity in time of war or immediate and impending public danger in which private property may be impressed into the public service or may be seized and appropriated to the public use or may even be destroyed without the consent of the owner."

Such imperative uses, the court suggested, might be the transport of troops or munitions of war or clothing to reënforce and supply an army in a distant field "where the necessity for such reënforcement or supplies is extreme and imperative, provided it appears that other means of transportation cannot be obtained."

No Explanation of Use.

Nowhere, however, did the brief allege that the government desired to use Ward's property for the transportation of troops or munitions, or to reënforce a distant army.

The brief then explained that the war labor board has no power to enforce its orders, but must appeal to the President to do so, adding:

"Now take Ward's history—a history of continued resistance to peaceful settlements in defiance of the board, defiance of the President. This history makes the danger of strikes—if the board is disobeyed and nothing can be done—far more immediate. Before the President acted, the employes went out on strike. The teamsters and the railroad brotherhoods refused deliveries and pickups. Other locals passed resolutions indorsing the strike."

"If the President had not acted, and acted promptly, the strike would have spread like wildfire. It would have spread because labor would have concluded that the agreement to settle peacefully was not being enforced. If the President's power is struck down now, labor will know that peaceful settlements cannot be enforced."

Unemployment Pay Denied.

Harold T. Huber, supervisor of benefits for the unemployment compensation division of the Illinois department of labor, yesterday denied unemployment compensation to Ward's Chicago employes who were on strike from April 12 to April 24. The denial—involving about 700 claims—was in accordance with labor regulations which specify that requests for compensation must be denied if the work stoppage resulted from a labor dispute.

James C. Leaton, attorney for Paul D. Sowell, assistant operating manager of Ward's, who was arrested on a charge of destroying government property for removing a government poster from a bulletin board, was unsuccessful yesterday in an effort to have his client's hearing advanced from the scheduled date of May 11.

Connor refused to advance the date of the hearing, pleading press of other business.

United States Atty. Woll later said, "We are not going to drop other matters in this office to please counsel who suddenly decides that a continuance is 'no longer desirable.'"

SAILOR SHOT TO DEATH.

San Francisco, Cal., May 8 (AP).—A sailor, identified thru a name stenciled on his navy cap as James Call Jr., of Columbus, O., was found slain today in the entranceway of a housing project. An Emergency hospital steward said the sailor, about 22, was shot thru the back.

Parole Violator Leaps to Death from Ninth Floor

(Story on page 1.)

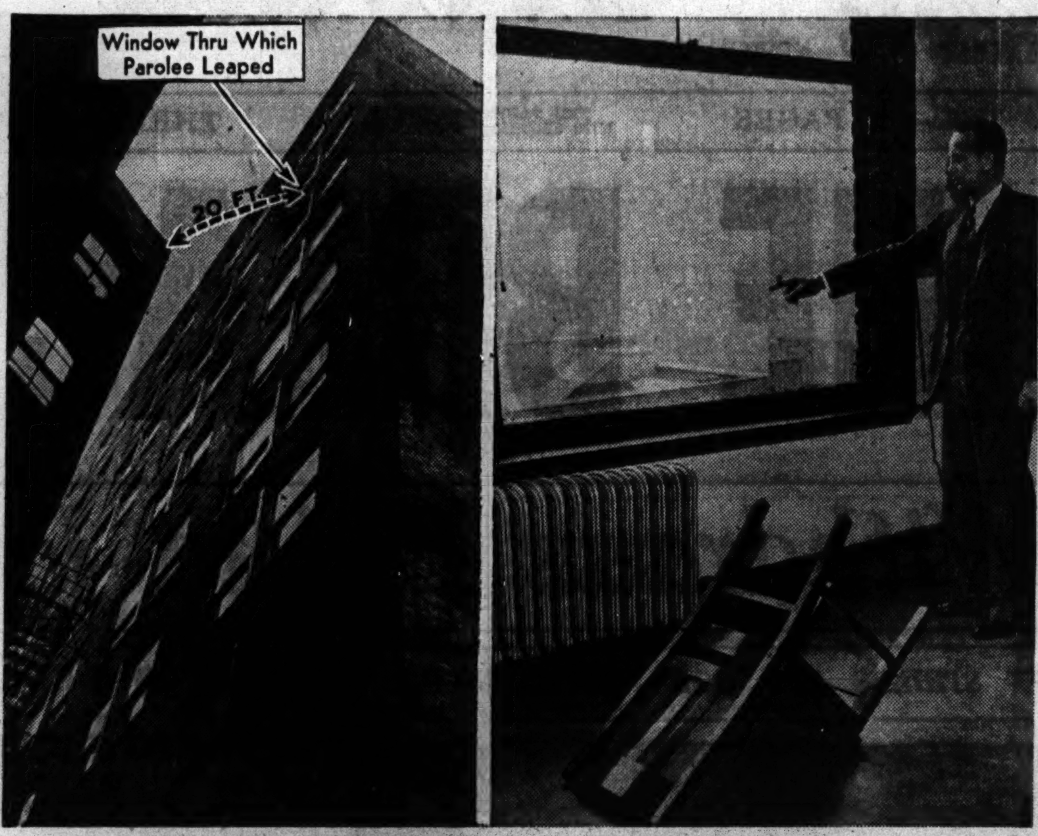

[TRIBUNE Photos.]

View of Williams building in loop (left), where Edward Pust, an ex-convict, leaped to his death. It was believed he hoped to clear alley and land on building roof two stories below. At right, Russell L. Higgins shows window thru which Pust plunged, after overturning chair in his dash.

GREATER PAPER SALVAGE IS AIM OF CONVENTION

Waste paper dealers of the nation held a one day convention yesterday in Hotel Sherman that ended with a banquet last night at which Ben Friedman, chief of the copper section of the war production board, Washington, D. C., and William M. Scanlon, WPB regional salvage director, were speakers. The convention discussed a coördinated drive to increase salvage collections.

The dealers, who represented 70 per cent of the waste paper business in the United States, honored Paul White of New York, new president of the National Association of Waste Material Dealers, sponsoring organization. Stuart B. Sutphin, Cincinnati, O., president of the Waste Paper institute, was chairman of the day sessions.

The convention heard talks by James T. Flannery, chief of waste materials unit of the office of price administration, Washington; Charles Haskins, New York, association secretary; Charles Lipsett, New York, editor of a trade publication; Lou Speiss, attorney, Washington; and John R. Robinson, representing the Chicago Newspaper Publishers' association.

COURT RESTATES TEXAS NEGROES' RIGHT AT POLLS

Washington, D. C., May 8 (AP).—The Supreme court today refused to budge from its stand that Negroes have a right to vote in Texas Democratic primary elections.

Without comment, the court declined to reconsider its 8 to 1 decision of April 3 that a man cannot be barred from participating in the selection of "his rulers" because of his color.

Attorney General Grover Sellers of Texas and two Houston election judges who were involved in the original case requested a rehearing on the ruling which upset previous court decisions on the issue.

[The April 3 opinion was delivered by Justice Reed, with Justices Stone, Black, Murphy, Douglas, Frankfurter, Jackson, and Rutledge concurring. The dissenter was Justice Roberts.]

RAYBURN PICKS HOUSE PROBERS FOR WARD CASE

[Chicago Tribune Press Service.]

Washington, D. C., May 8.—House Speaker Sam Rayburn today named Rep. Ramspeck [D., Ga.] as chairman of the special seven man committee set up by the chamber last week to investigate the government seizure of Montgomery Ward & Co.

Rep. Ramspeck.

The other six members of the house committee, named by Rayburn, are: Democrats—Clark [N. C.], Monroney [Okla.], and Byrne [N. Y.] Republicans — Dewey [Ill.], author of the resolution creating the committee; Elston [O.], and Curtis [Neb.]

Ramspeck is the Democratic whip in the house and a veteran of 15 years in congress. While generally supporting New Deal measures, Ramspeck, as chairman of the house civil service committee, has frequently assailed the rapid growth of federal pay rolls and criticized various employment practices of the federal government.

Appointment Satisfactory.

His appointment to the chairmanship of the investigating committee was thus regarded as satisfactory by house members, but some surprise was expressed that the committee includes two Democratic members out of the small minority of 60 who voted against the inquiry in the house.

Rep. Dewey [left], Rep. Curtis, and Rep. Byrne [right].

Ramspeck said in a statement following his appointment that "the committee will do its best to faithfully discharge the responsibility placed upon it," but added he could announce no plans for the inquiry until after the committee meets. No date has been set for a meeting.

"The committee will ascertain and disclose all of the facts," Ramspeck said.

Dewey said in an interview he is hopeful the committee will call Atty. Gen. Biddle as one of the first witnesses "so we can find out who was really behind this unprecedented action."

Who Issued Order?

"The committee must first find out who issued the seizure order and we can then ask whoever it is where the authority for it, if any, comes from," said Dewey. "We don't know whether the order actually came from the President or not."

Rep. Monroney [left], Rep. Elston, and Rep. Clark [right].

Meanwhile in the senate, where an independent inquiry into the Ward case is under way, Sen. Bridges [R., N. H.] denounced the administration's "misuse" of soldiers and G-men in the seizure as "demoralizing" to the federal bureau of investigation and the army.

Sen. Bridges contrasted the services of American soldiers and sailors fighting and dying abroad with the "humiliating" task other soldiers were forced to carry out in the Ward take-over. He said, however, that no resentment should be felt toward the soldiers and G-men "who were only doing their duty" on orders from higher ups.

"I hope," Bridges told the senate, "that the American people will let themselves be heard and that their protests will reach the ears of Mr. Biddle and the President, so that never again will soldiers and G-men be demoralized by being forced to carry out an obnoxious assignment, an assignment they were never intended to execute."

Saves Fortress

[TRIBUNE Photo.]

Corp. Frances A. Stumpo (left) is congratulated by Pvt. Mary Mast of the WAC for her feat in saving a Flying Fortress by her radio work. The two Chicagoans who joined the WAC the same day, had not met since their basic training days.

Corp. Frances Stumpo, 23, a WAC radio operator who is credited with saving a Flying Fortress aboard which she was a crew member on March 28 after it became lost over the Gulf of Mexico, was more interested in buying a pair of shoes yesterday than in admitting she was a heroine.

"Yes, I was commended by my commanding officer, Lt. Col. Calvin E. Peeler, for superior performance of duty, but it was really nothing," she said.

Corp. Stumpo's performance of her duty when the pilots were lost and the airplane was running low on gasoline resulted in the tower being able to relay messages of the plane's position and procedure to be followed to land safely, her commendation reads.

Corp. Stumpo, who enlisted more than a year ago to follow two brothers into service, is enjoying her first furlough and is visiting with her sister, Mrs. Charles McPherson, 327 S. Washtenaw av.

WFA ASKS BIDS ON 35 TONS OF BITTER CHEESE

New York, May 8 [Special].—The war food administration is offering to the highest bidder 35 tons of off grade cheddar cheese it has in storage it was learned today. Most of the cheese is said to have been in storage for more than six months and is part of the hoard piled up by the federal government under set aside regulations. The cheese is in California and Oregon.

Descriptions of the product explain that it is "off flavor," which means it is bitter; some has a "fruity" smell.

The aging cheese is offered only to authorized assemblers. Bids must be in Washington by next Monday.

To date WFA has sold more than 500,000 pounds of off grade butter from the set aside hoard.

VL&A

spring tonic

It's a great feeling to slip into a VL&A sport jacket and slacks on your off-duty hours. Our quality materials, tailoring, and selection reflect our long understanding of sportsmen's good taste. Imported tweed jackets $45 up. Slacks $15 up.

Men's furnishings
shirts, ties, shoes, topcoats, raincoats
Third Floor

Best for Sport VL&A 9 North Wabash
VON LENGERKE & ANTOINE

Roger & Gallet Compact . . .
Mother Will Adore
$3*

Case of good judgment for Mother's Day! A gleaming case of jet . . . the lasting fragrance of Fleurs d'Amour. No binder is used in this smooth cake of hand pressed powder. At the merest touch of the puff, the right amount of powder is released.

*To the above price will be added 20% for Federal Excise Tax
Toiletries—First Floor—State

Mandel Brothers

BUY WAR BONDS AND STAMPS

BEST & CO.

*nada short coat

Already scoring a hit — Best's famous *Lewispun wool tweed tailored in a coat that's young, short and boxy. The most useful coat you could own — you'll wear it everywhere over practically everything from slacks to evening clothes right through the Summer. Chives green, coral, beige, navy or black.

Sizes 10 to 18 . . . . 39.95

Exclusive with Best's.

Mail and phone orders filled
Postage prepaid everywhere in the U. S.

BEST & CO.
OF NEW YORK
Winnetka—700 East Oak Street; Winnetka 4360
Chicago 3—20 S. Michigan Avenue. State 2393
Evanston Calls—Davis 7900
Winnetka Best & Co., Inc.

*Reg. U. S. Pat. Off.

For a Perfect Tribute to a Beloved Mother

. . . GIVE
MARTHA WASHINGTON CANDIES

OF COURSE your mother deserves the very best! And that means a gift of Martha Washington Candies, made from treasured old recipes with ingredients of choicest quality. The old-fashioned goodness of these famous candies . . . the very same fine quality as always . . . makes a perfect remembrance for Mother on her special day.

You can be sure she'll appreciate their just-out-of-the-kitchen freshness and their grand variety of tempting flavors. Remember to make your mother happy next Sunday with a box of these delicious candies . . . and your thoughtfulness.

GIVE WAR BONDS AND STAMPS

Ellie Sheets Martha Washington Candies

3823-29 Broadway 4755 Broadway 210 S. Michigan Ave.
105 S. Clark St. 138 S. Wabash Ave. 574 Broadway, Gary

And Elsewhere from Coast to Coast

DON'T FORGET MOTHER'S DAY NEXT SUNDAY, MAY 14

Dear Mother

PATENT LEATHER
$10.95*

PATENT LEATHER
$8.50*

You need a smart new bag so we couldn't resist getting you a gorgeous one from Rothschilds.
$5* to $59.50*

$8.50*

MAURICE L ROTHSCHILD
State at Jackson

*Plus 20% Federal Excise Tax

GREEN FINDS CUE TO NEW DEAL AIM IN WARD SEIZURE

It Fits Into Totalitarian Pattern, He Says.

BY GEORGE TAGGE.

Gov. Green, tanned and fit after his rest in Arizona, yesterday condemned the federal seizure of Montgomery Ward & Co. as the act of a New Deal administration "which aims at totalitarianism."

The governor said he could not simulate surprise over the Ward case because it was a logical extension of previous federal actions under the New Deal.

"Some of us have been warning the people for years of the results of overcentralization of government and building the power of the executive branch to unprecedented heights," he said.

Says It Follows Pattern.

"The New Deal has planned all along to bring about a centralized totalitarian form of government. What was done in the Ward case—sending in troops to seize a retail store and carry out the president—follows the pattern which has been becoming more evident."

The Ward case has dramatized one primary issue of the 1944 campaign, he said. Democrats as well as Republicans whom he met on his trip were "aghast" at the Roosevelt order, he asserted.

In Arizona irrigation districts cattle men and farmers saw in the case an eventual threat to their freedom and joined in commending Sewell Avery, Ward president, for resisting the New Deal seizure, the governor said.

"Mockery of Our Rights."

"When burocrats refuse to use the courts to settle disputes, preferring armed force, nothing in our country is safe," he said. "That is, it won't be safe until the voters have turned out of office the men who would make a mockery of our constitutional rights and protection."

Gov. Green said he would make no decision on requests for a special session of the legislature to deal with the tax muddle until he has consulted leaders in the general assembly and other experts. The requests have come from business and real estate organizations.

John S. Clark, assessor of Cook county, placed the assessments on the basis of 100 per cent valuation. They had been 37 per cent. Downstate counties have remained at their previous levels of assessment.

Leaders Question Need.

Illinois legislative leaders generally have questioned the usefulness of a special session, contending that basic problems could not be solved.

Reports that Richard Yates Rowe of Jacksonville will be elected chairman of the Republican state central committee Friday were supported by the governor's praise of Rowe as "a hard worker for the G. O. P. who has earned recognition." He similarly commended John F. Tyrrell of Chicago, but mentioned the tradition that the spot belongs to a downstater.

His comment on the resignation of John T. Dempsey, Cook county party chairman, who is the nominee for state's attorney, was that he would like to see Dempsey continue as the director of the party organization. Therefore he has not given any thought to a possible successor.

GEORGE ADE, 78, CRITICALLY ILL AT INDIANA HOME

Brook, Ind., May 8 [Special].—George Ade, 78, the Hoosier humorist, is critically ill at his home here after a heart attack Saturday, his physician, Dr. W. G. Pippenger, said today. Dr. Pippenger said Ade had rallied slightly today. He suffered a stroke last summer and has been partially paralyzed since. A life long bachelor, Ade lives alone here in a home he built in 1905. Until this year he spent his winters in Florida. He has one sister, Mrs. Ella McCray of Kentland, Ind., widow of former Gov. Warren McCray.

Flying Ace's Wife

(Story on page 1.)

[Acme Photo.]

Mrs. Barbara Johnson of Lawton, Okla., who heard news yesterday that her husband, Capt. Robert S. Johnson, had become America's leading ace in Europe.

RICK'S RECORD 1 PLANE SHORT IN ARMY'S FILES

Washington, D. C., May 8 (AP).—The war department, which accords no special recognition to aces such as Capt. Robert S. Johnson, who today bettered Capt. Eddie Rickenbacker's World War I. record of 26 aircraft shot from the skies, doesn't even know for sure just what Rickenbacker's score really was.

The army does not keep a separate record of the standing of fighter pilots in regard to planes shot down, but every officer and former officer has a master record in the war department—his "201 file." Rickenbacker's 201 file credits him with 21 planes and four balloons shot down. But there are periods in his war service not covered by the file, and the army has been unable to find the missing records.

Rickenbacker's own score was 26—the figure always used by his squadron mates in referring to his confirmed victories in the air. In addition he had several probables.

Rick Sends Congratulations.

Raleigh, N. C., May 8 (AP).—Capt. Rickenbacker, here on speaking engagements, sent his congratulations today to Capt. Robert S. Johnson.

F. D. R. WILL GET MISSOURI VOTE AT CONVENTION

Jefferson City, Mo., May 8 (AP).—Missouri Democrats in state convention today pledged their 32 national convention votes to President Roosevelt and elected Robert E. Hannegan, national Democratic chairman, the state's national Democratic committeeman.

By unanimous vote the convention instructed its delegates to the Presidential nominating convention in Chicago July 19 to vote as a unit for the nomination of the President for a fourth term.

The harmonious meeting was keynoted by United States Sen. Truman [D., Mo.], who called for continuation of the present national administration.

Wyoming Delegates Uninstructed.

Casper, Wyo., May 8 (AP).—Both Democrats and Republicans selected uninstructed delegations today for their national conventions, but the Democrats adopted a resolution pledging support to President Roosevelt for a fourth term should he decide to become a candidate. Democrats elected 16 and Republicans 11 delegates.

BOWLES URGES JOB MAKING BY U. S. AFTER WAR

New Haven, Conn., May 8 (AP).—Chester Bowles, administrator of the office of price administration, said today the basic job for government during the reconversion period would be to "guarantee that postwar collapse will be prevented."

He outlined a three point program of government responsibility to support price and wage levels, insure large exports and provide extensive public works projects.

HANNEGAN RIPS DEWEY; HINTS F. D. R. WILL RUN

New York, May 8 [Special].—Chairman Hannegan of the Democratic national committee ripped into Gov. Dewey of New York in a speech here tonight which carried a clear implication that the Democratic high command has concluded Dewey will be the 1944 Republican Presidential nominee.

Speaking at the annual $50 a plate Jefferson day dinner at the Hotel Commodore, Hannegan singled out Dewey by name for attack, describing him as a man "who copies down the answers on his little slate after the examination is all over" and quoting various Dewey utterances which he said showed "lack of comprehension."

Hannegan's speech had the aspect of an opening gun in a Presidential contest between Dewey and President Roosevelt. He asserted Mr. Roosevelt is "fit and ready for the fight" and that "the people of the United States are determined that Franklin D. Roosevelt shall complete the assignment which destiny has given him."

Hints at F. D. R. Race.

Altho the Democratic chairman stated he has not discussed with the President "his own desires and intentions," his remarks were interpreted by the audience as intended to clear away any lingering doubts about Mr. Roosevelt's making the race.

Hannegan opened his attack on Dewey by recalling that the New York governor in 1940 assailed the administration for its recognition of Soviet Russia. He quoted Dewey as having said, "At last I think our administration will stop trying to make deals with Russia. We need no such partnership," and contrasted this remark with Dewey's recent speech calling for "a durable cohesion" between the United States, Great Britain, the soviet union and China.

"To borrow from the governor's bright lexicon, I for one would be better able to understand these gems of statesmanship that he is scattering among us plain Americans if they fell within the setting of a durable cohesion between one phase of this crisis and the next," Hannegan said.

Calls It Fluid Front.

"But perhaps this uncohesive record is a part of the governor's studied technique. Perhaps he considers it good politics. You know in modern warfare the strategists strive to maintain a 'fluid front.'

"Well, the governor was plainly fluid when he analyzed the question of national defense four years ago. Perhaps some of you will remember his brilliant exposition proving that we could not possibly produce 50,000 airplanes. He had all the figures to show how and why it could not be done and how even the plant to build that many airplanes would take us at least four years to construct."

Democratic satisfaction over the prospect of Dewey as the President's opponent was further signified by Sen. Barkley [D., Ky.], senate majority leader, who also spoke at the dinner and referred to the New York governor as "a coy, demure, unannounced but palpitating candidate for President."

SCHOOL BOY, 15, SHOT, PAL SEIZED AS BURGLARS

Walter Hutchison, 15, of 2916 W. 38th pl., a freshman at Kelly High school, and Thomas Benters, 16, of 2912 W. 38th pl., were arrested last night after Hutchison had been shot in the leg, police said, in an attempted burglary of a garage in the rear of 4055 S. Francisco av.

Herbert Klatz, owner of the garage, called police after he had fired two shots at two young men he discovered prying a lock off the garage door. Hutchison was seized several doors from the garage. Police said he confessed and named Benters as his companion.

A DEMOCRAT DEMANDS: FREE AMERICA NOW

Kleberg Urges End of Rule by Edict.

BY WILLARD EDWARDS.

[Chicago Tribune Press Service.]

Washington, D. C., May 8.—Rep. Kleberg of Texas, an influential southern Democrat, lifted his voice in the house late today against those in the Roosevelt administration who, he said, seek to destroy the Constitution and establish a world order under which Americans would lose their freedom.

"I would not surrender one iota of American freedom for all the four freedoms of the Atlantic Charter," he declared. "It is time now, not when the war is over, to see to it by legislative action that we do not lose the right of exercising our own self-determination."

Rep. Kleberg makes few speeches and his carefully prepared address was said by many of his colleagues to be significant of the rising tide of indignation among Democratic members, particularly in the south, against the dictatorial trends of the administration.

Three Branches of Government.

Kleberg used as the theme of his speech the words of Supreme court Justice Frankfurter in a recent decision: "The notion that because the words of a statute are plain, its meaning also is plain, is merely pernicious oversimplification."

Apparently, the Texan remarked, the Constitution was "pernicious oversimplification" to Justice Frankfurter and also the division of government into three independent branches, the executive, the legislative, and the judiciary.

Surrender of Powers.

"The acme of 'pernicious oversimplification' is dictatorship," he continued. "We have surrendered our legislative, constitutional powers under the emergency which has been proclaimed since 1933.

"We, as a nation, are going to change our form of government or we are not. We are going to preserve the heritage that is America or we are going to change that American form of government to something that is alien.

"There are those who would change our Republic into something different. I demand that they tell us what they have in mind. I will tell them what I propose, not after the war but now—the immediate return of the three branch system of the American Republic to which we were born.

Frightened by Ward Case.

"They say our people are complacent. Complacent, hell! They don't know where they're headed. What they have seen in events like the Montgomery Ward incident bewilders and frightens them.

"I would not give one fraction of one freedom on American soil to bring all of the freedoms there may be to peoples all over the world."

SLAYING VICTIM AT HOT SPRINGS HAMMOND MAN

The nude body of a man found near Hot Springs, Ark., on April 22, was identified yesterday as that of Frank Abbatte, 42, Chicago suburban sportsman and gambler. At the same time it was established that he had been shot—presumably murdered. Abbatte, whose home was in Hammond, was last seen alive Feb. 24.

Frank Abbatte.

Identification, which had been hindered for two weeks because of the condition of the body, was made thru dental work. Dr. R. D. Ackerman, a Hot Springs dentist, recognized a temporary gold crown he had put on a lower right bicuspid. A dental chart from the office of Dr. E. C. Hulett of Hammond relating to a porcelain jacket confirmed identification.

Hole in Victim's Head.

With identity settled, Dr. W. G. Hodges, health officer of Hot Spring county, said that a hole in the back of Abbatte's head was undoubtedly a bullet wound, but that decomposition precluded any further analysis. It also was possible, he added, that Abbatte had been shot more than once in the body.

Hot Springs authorities said that Abbatte undoubtedly was "taken for a ride"; why, they don't know. He had raced horses at Oaklawn Park there several years, and had arrived Feb. 3 with three horses for the spring season. Then on April 22 his nude body was found in a roadside ditch 32 miles southeast of the resort community.

Tracing Abbatte's last known movements, police found that on Feb. 23 he had placed his car in the Rix-Clinton garage for repairs. Next day, Feb. 24, he visited Dr. Ackerman for dental attention. Soon afterward Abbatte disappeared.

Claim Abbatte's Automobile.

On Feb. 29, police said, a man telephoned the Rix-Clinton garage from Little Rock, Ark., 55 miles away, and said he would call for Abbatte's automobile. Later in the day a man and a woman arrived by taxicab at the garage. The woman remained in the cab. The man claimed Abbatte's car and paid $108 for repairs. He gave his name as Andrews and said he was "acting for Abbatte." He was asked where Abbatte was, but did not say.

Some time later a man and a woman arrived in Abbatte's automobile at the Martin hotel, where Abbatte had been living, and claimed his personal effects. Mrs. Chris Martin, wife of the hotel owner, told police the woman was Abbatte's wife, Catherine, and that the man was a Vito Impostato.

On the same day, Feb. 29, Mrs. Martin was asked to go to the Oaklawn Park track to identify Mrs. Abbatte, who was claiming her husband's three horses. Mrs. Martin did so, and the horses were turned over to Mrs. Abbatte.

Amnesia Victim

[TRIBUNE Photo.]

ALICE HEDBERG.

Alice Hedberg, 12, who wandered away from her home at 7649 Racine av. Sunday afternoon and wound up in Michigan City at 1:30 a. m. yesterday, was back home again yesterday afternoon, apparently none the worse for her nocturnal travels.

She went to Michigan City on the South Shore railroad and was found wandering in the vicinity of the station there by police. She told them her name and the telephone number of an aunt, Mrs. Mary Jacobsen, 7318 S. May st. Mrs. Jacobsen notified the child's mother, Mrs. Alice Hedberg, a widow, who went to Michigan City and brought her daughter home.

Mrs. Jacobsen said Alice had been suffering from sleeping sickness for the last five years.

ROTHMOOR SPRING COATS

in big sizes—little sizes—in between sizes—coats for everybody

$49.95

If you're a size 10 . . or a size 46 . . or anywhere between . . if you're a half size or a junior size . . there's a Rothmoor coat here for you

Blacks, navys, and gay sunlit colors—5th floor

MAURICE L ROTHSCHILD

State at Jackson

SATISFACTION GUARANTEED

ROTHMOOR SPRING SUITS

in big sizes, small sizes, half sizes, all sizes

$49.95

We're just as "fussy" about having lots and lots of sizes to fit everybody . . as we are about having lots and lots of quality and style to please everybody

Sizes 10 to 20; others 10 to 18, 20 to 42; half sizes 33½ to 43½—7th floor

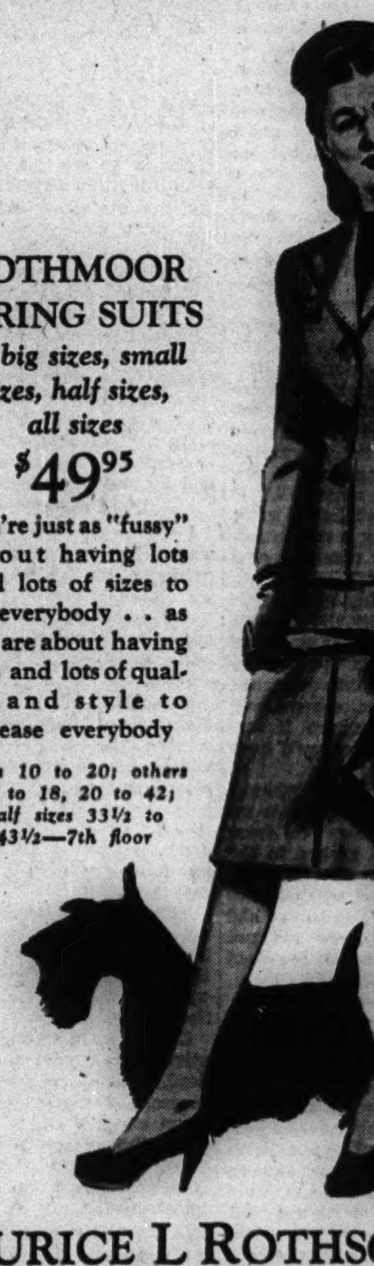

MAURICE L ROTHSCHILD

State at Jackson

REMEMBER MOTHER

$25

Tops anything you wear

. . . the soft, loose coat of fleecy wool . . . in black, navy, powder blue or purple! It's fashioned for flattery . . . and for a long and useful life . . .

SIZES 16½ TO 32½

COATS—SECOND FLOOR

Lane Bryant

101 N. WABASH AVE.

THE STORE FOR MEN

MARSHALL FIELD & COMPANY

Washington and Wabash

Store Hours, 9:45 a.m. to 5:45 p.m.

Yours for smooth styling

Soft roll collars on

WHITE TWILLS

$3.50

When it comes to smart good looks—coupled with downright comfort—these button-down collars are front row center. They're skillfully cut and tailored to give a soft, flattering roll. They're designed with a low slope to follow the neck contour and eliminate cutting and binding. And they're attached to highly lustrous white twill shirts that are nonchalant prestige builders wherever you wear them. In sizes 13½ to 17½.

First Floor

THE STORE FOR MEN—MARSHALL FIELD & COMPANY

Mail & Phone Orders Filled —Call State 3000

For the Best Pal of All—Mom!

2-Pc. Prints

$13.95

This youthful style will make Mother look very swank. The self braid trim is so smart, and the self buttons enhance the charm. Sizes 18½ to 24½. Colors aqua or lilac.

DRESS SHOP—FIFTH FLOOR.

To the prices of our mdse. will be added an amount approximately equivalent to the Retailers' Occupational Tax.

NETCHER'S BOSTON STORE

State, Madison and Dearborn Streets

STEVENS

Permanent Wave Special . . .

8.50

Includes a New Short Cut . . . a Younger Set Salon Permanent . . . a Shampoo and Set!

There's nothing like the "lift" a new permanent gives you . . . because, after all, you're as pretty as your hair. Get yours now for a head start into summer. This special was meant for you!

Call Randolph 1500 for your appointment

Please ask for "TODAY'S DESK" if you are coming in today . . . "FUTURE DESK" if you are coming in later in the week.

Younger Set Salon Powder-Box—6th Floor

Chas. A. Stevens & Co.

State Street Open 9:45 to 5:45

ANY WASTE PAPER TO PICK UP TODAY?

Save your waste paper and help fight the war—every scrap you can find is urgently needed now. When you have 50 pounds or more on hand, call

STATE 8787

and a truck will call for your waste paper within 24 hours.

U. S. VICTORY Waste Paper Campaign

Chicago Daily Tribune

THE WORLD'S GREATEST NEWSPAPER

Vol. CIII. Tuesday, May 9. No. 111.

Published daily except Sunday at Tribune Tower, 435 North Michigan avenue, Chicago 11, Illinois.

The Tribune company, publishers.

MAIL SUBSCRIPTION PRICES.

Mail subscription prices in Illinois [outside Chicago], Indiana, Iowa, Michigan, and Wisconsin: Daily Tribune only, $5.00 per year; with Sunday Tribune, $12.50 per year.

Zones 3 and 4 in states other than Illinois, Indiana, Iowa, Michigan, and Wisconsin: Daily Tribune only, $7.50 per year; with Sunday Tribune, $15.00 per year.

Zones 5, 6, 7, and 8, inclusive, Canada and Mexico: Daily Tribune only, $12.00 per year; with Sunday Tribune, $19.50 per year.

Foreign: Daily Tribune only, $25.00 per year; with Sunday Tribune, $42.00 per year.

Entered as second class matter May 14, 1903, at postoffice at Chicago under the act of March 3, 1879.

APPLICATION FOR $7,500-$11,250 ACCIDENT INSURANCE POLICY

AND SUBSCRIPTION TO THE DAILY TRIBUNE

NOTE: For the sum of 25c preliminary term fee, plus 10c a month in advance thereafter, the Chicago Tribune makes available to its Home Delivery Subscribers and members of their families who reside in the same household, a $7,500 Travel Accident Insurance Policy. Insurance coverage eventually increases to $11,250 on continuous renewal. Issued by Federal Life Insurance Co., Chicago. NO MEDICAL EXAMINATION. One policy to a person. Issued only to applicants over 10 and under 70 years of age.

Mail this Coupon to the Chicago Tribune. SEND NO MONEY. Accredited representative will call and collect 25c. Official Carrier will collect monthly thereafter for Insurance and Subscription. Insurance will lapse if subscription is stopped.

☐ *I hereby order the Daily Tribune delivered to my home by Carrier six days a week, starting immediately, for which I agree to pay the regular rate.*

☐ *I am a Home Delivery subscriber and agree to continue.*

Do you apply for this $7,500 Travel Accident Policy? ....

(PLEASE PRINT)

Your Name? .... First Name Middle Name Last Name

Address? .... Number Street Apt.? ....

.... City State Phone? ....

Your Age? .... Date of Birth? .... Month Day Year

Are You Blind or Deaf? .... Are You Crippled? ....

Name of Person to Whom Insurance Is to Be Paid in Case of Your Death? (Beneficiary)

.... First Name Middle Name Last Name Relationship ....

Applicant's Signature .... Sign in Own Handwriting

NOTICE: Orders for Home Delivery of the Tribune are acceptable only from persons residing where such service is maintained and are subject to rejection by the Tribune. All applications for insurance are subject to rejection by the Federal Life Insurance Co. Insurance does not become effective until noon the date policy is issued.

Form A2735—3-43

A BATTLE WAGON BURIES ITS DEAD AS SKIES WEEP

Sailmaker a Hero as He Sews Up Shrouds.

[Continued from first page.]

where we often held our church services. Forty 5 inch shells were stacked on the deck to be used as weights.

Below decks, members of the crew who were not on duty were sleeping the sleep of complete exhaustion, so we hardly needed the line stretched across the fantail to keep them away. There was no time now to stop the engines for a formal burial service. There would be time later to honor our dead.

Two sailmakers began the task of sewing the bodies into canvas, each weighted with a shell. After a while, one sailmaker collapsed and had to be taken away, but the other stayed with us. Rain and spray from the heavy sea stung our faces and soaked thru the two raincoats I was wearing.

Prayer for Each Body.

As each body was lowered into the sea I said the committal prayer. I don't remember what else I said. I do remember thinking that, as long as I live, I would never again deliver a Memorial day address.

At 5 p. m. we buried together the six officers who were killed in the battle. They were separated from the men, not because of rank, but because several of their personal friends wanted to be present. The executive officer and eight other officers who could leave their posts stood by with heads uncovered as I spoke the committal prayer again and again—six times.

Capt. Gatch was on the bridge, and could not be present when we laid the officers to rest. Among them was one of his best friends, Lt. Comdr. John Edward Burke, 37 years old, the sky control officer. He and the captain had played chess regularly together. After Burke was killed, Capt. Gatch put his chess away, never to get them out on the ship again.

Burke and Lt. Comdr. M. F. Pavlic, 33, the machine gun officer, were killed by the same shell. We buried them in a single piece of canvas.

Burial Task Resumed.

At 6 p. m. we stopped briefly for chow, then resumed our task. We had to use several relays of pallbearers, but the sailmaker, whose duty was the hardest of all, stuck with us. I marveled at his composure, for he was not a carefree youngster but a man in his 40s. He had served in the navy in World War I and had reënlisted after Pearl Harbor, quitting a responsible job as a department manager of a large store.

All thru the evening the burials continued, and steadily the violence of the storm increased. It was hard to keep our footing on the slippery deck and the rain bit into our faces. When only seven bodies remained, I felt we couldn't endure it any longer and told the men we'd have to finish in the morning.

The first thing I heard when I awoke the next morning was a report that all the bodies had been washed overboard. I rushed to the fantail, sick with the thought that it might be true. The seven bodies still lay there. The false rumor had started because the crew did not know we had conducted many of the burials during the night.

Somebody Had to Do It.

The morning sky had cleared and the sun was out as we committed the last seven to the sea. The sailmaker was back at his post beside me and as we parted, I shook his hand and thanked him.

"I don't know what your religion is, or whether you have any religion," I told him, "but I want you to know that if I were a civilian minister, I'd be mighty proud to have you as an officer of my church."

"Somebody had to do it," he replied.

When the ship reached the navy yard the sailmaker went on leave. As he departed he seemed in good spirits but when he returned to the ship 10 days later he was a broken man. He was old, bent, wrecked in body and mind. He said he couldn't get out of his mind the memory of those burials. We sent him to a hospital immediately.

Counted War Casualty.

That man may be a charge on the nation for the remainder of his life. I sincerely hope he recovers, but if he does not, he should be counted a casualty of the war just as truly as if he had been wounded by a shell. He did his duty—both in and after the battle.

The South Dakota dropped anchor in a harbor in a South Pacific port on Tuesday and we made arrangements to hold a memorial service on the following day. I sent an officer ashore to buy flowers and he arranged to get 12 dozen of the beautiful lilies which he saw growing in a garden behind a residence.

In contrast with the stormy weather we had just passed thru, the day of the service was warm and sunny. At 10 a. m. the colors were lowered to half mast and the memorial service began.

Every man aboard who could be spared from duty was present, at least 1,800 of the crew. They covered every possible spot on the after portion of the ship. All the enlisted men wore white uniforms and the marines their dress outfits.

What the Padre Said.

I set up the altar near the spot where, just two days earlier, I had conducted the burials. On the altar we placed a few of the lilies and the remainder of the 12 dozen were put in baskets on the airplane catapults, in charge of two chief petty officers.

The ship's choir sang "Nearer My God to Thee" and I arose to speak to the great crowd of men in white. I have delivered thousands of sermons and speeches in my 20 years as a minister, but never before did I come so close to breaking down. I know I spoke for 4 or 5 minutes, but all I can remember saying is:

"Each one of us who looked at our shipmates dead on the deck last Monday morning had one thought that we'll never forget. The thought was, 'There, but for the grace of God, lie I'."

Comdr. A. E. Uehlinger, the executive officer, read the roll of the dead. As he spoke each of the 40 names, ruffles were sounded on the drum and the chiefs dropped lilies from the catapults into the sea. There was not a sound, except the ruffles of the drum. We all wept, unashamed.

The Captain Talks.

I had asked Capt. Gatch to speak, and he stepped to the front, still carrying his arm in a sling because of the wound he suffered in our first battle. He spoke in praise of the men who had lost their lives, said he was proud of the entire ship's company, and of the ship. Then he clenched his fists, glared at the crew and shouted:

"With firm invective, I want to say this—I want to fight Japs all my life."

After this outburst the Old Man walked stiffly to his seat, tears streaming down his cheeks.

Two buglers sounded taps. One of them was stationed high in the superstructure, where he could not be seen, and the other was on deck. They played flawlessly, one providing an echo that drifted down to us and across the harbor to other ships of the fleet. As the last notes died away, a squad of 12 marines fired a farewell volley.

Padre Reassures Captain.

The memorial service was over and the colors rose again to the top of the mast. When I reached my office there was a messenger who said Capt. Gatch wanted to see me immediately. I went to the skipper's cabin and found him sitting alone, looking worried.

"Padre," he said, "I'm afraid what I told the men about fighting Japs all my life wasn't very Christian."

"Well, you were honest," I replied. "You said what you thought." He turned away with a nod of dismissal, but as I left I saw he wasn't satisfied.

Late that night he came to my room, sat down, fidgeted, and said again, "Padre, I'm afraid what I said wasn't Christian. It wasn't a good thing to say."

"I realize how you feel," I told him. "Most of us would like to win the war and quit fighting Japs."

We talked a little longer and he went back to his cabin, apparently in better spirits. This was the captain of a United States battleship, a warrior, but also a Christian.

[Tomorrow's article tells how a buck private in the marine corps became a minister and a navy chaplain.]

First Burial at Sea on the Battleship South Dakota

(Story starts on page 1.)

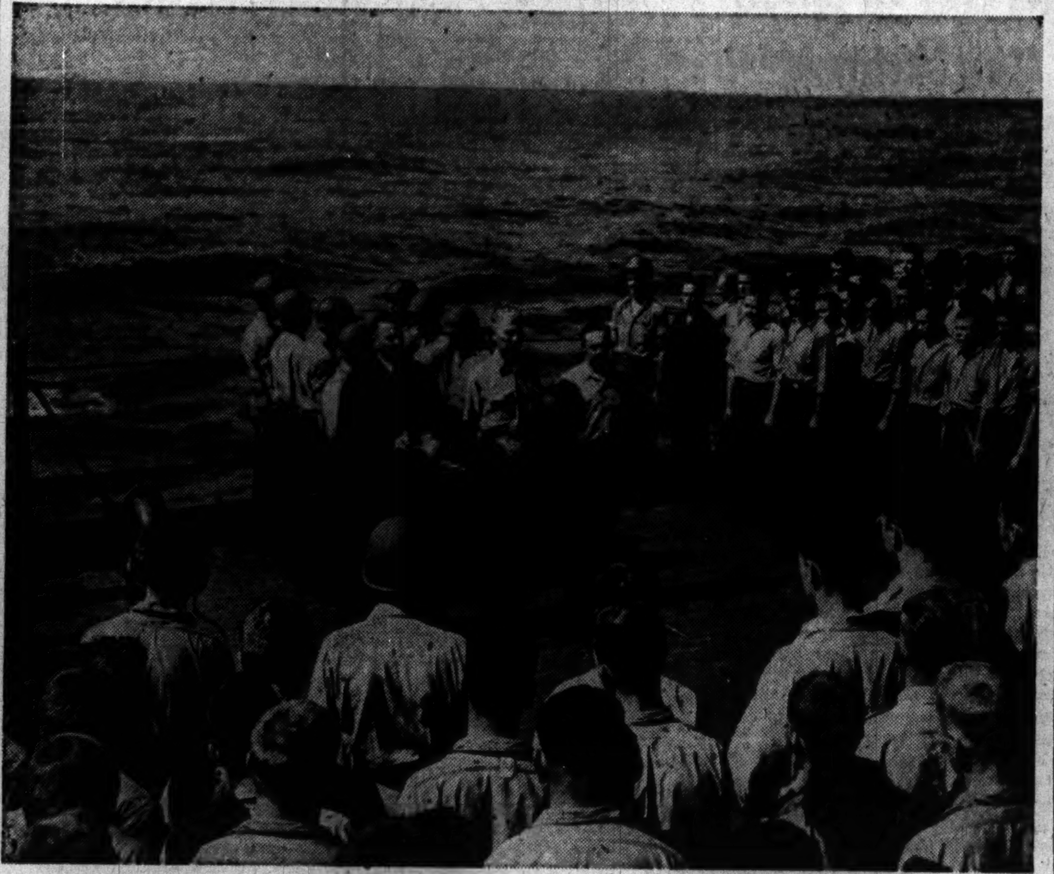

First burial at sea conducted by Chaplain James V. Claypool on the battleship South Dakota. Eight steel helmeted pallbearers hold the flag draped body of a sailor killed in an accident aboard the ship. Chaplain Claypool, wearing academic gown, stands beside Capt. Thomas L. Gatch, the commanding officer. Next to the captain is Comdr. A. E. Uehlinger, the executive officer.

Hears Daughter Scream; Nabs Attacker in Chase

John Davis, 21, Negro, 1122 Larrabee st., was locked up last night on complaint of Salvatore Gemualdi, 626 Hobbie st., who charged he attempted to rape Gemualdi's 12 year old daughter in front of her home. Gemualdi and August Mercurio, 1107 Howe st., who said they heard her call for help, pursued Davis several blocks in their automobile before they caught him.

STEAL MINK COAT IN $3,185 HAUL.

Mrs. Dora M. Stanton, 7020 Jeffery av., owner of a dress shop, told police last night that thieves stole a mink coat, other furs, and whisky all valued at $3,185 in a week-end burglary of her apartment.

CZECHS CHARGE NAZIS KILL 400, DESTROY COLONY

Findings Disclosed by Paper in Russia.

[By Wireless to the New York Times and The Chicago Tribune.]

MOSCOW, May 8.—The destruction of the Czech inhabited village of Chesky Malin, a 70 year old colony in the Rowne [Rovno] region of the Ukraine, and the systematic slaughter of its inhabitants by a battalion of Germans is reported in Czechoslovenske Listy, the organ of Czechoslovak forces in Russia.

The alleged atrocity was investigated by a Czechoslovak commission appointed by Gen. Ludvik Svoboda, commander of the first independent Czechoslovak brigade in Russia and its findings drawn up as a legal act condemning Lt. Friedrich Vogl of the German army, a German gendarme named Malek and a German soldier named Martin Ledvandovski, the only three possible to identify as guilty of a crime, the report said. The commission gave this picture of the events:

Fifteen hundred Germans marched into the village July 30, 1943, and turned everyone out of doors. They divided the able bodied men from the rest and detailed 16 of them to round up cattle and some 25 others to drag furniture from cottages and load it on carts.

Die in Flames.

All old men and some of the women were taken in groups into the village church, school, and other larger village buildings. Fuel was piled against the walls and set afire. Villagers who tried to flee the flames were shot down.

Most of the younger men, women, and children were led away from the village. German officers then told them they would be released. Still under guard these people streamed back to the village, but were then ordered into barns which were set afire. A total of 61 barns and 68 houses were burned down.

Total of 400 Killed.

Of 444 Czechs in the village, the report said, 374 were killed. Included were 104 men and 161 women, 65 boys, and 40 girls under 14. None survived of the 26 resident Poles it was added, and four Czechs visiting from a nearby village were killed.

[A soviet extraordinary commission for investigation of German atrocities charged last Sunday that more than 102,000 civilians and prisoners of war were murdered by the Germans in the Rowne area of prewar Poland in 1941, '42, and '43.]

WAR PRISONERS DUBBED 'ITALIAN CO-OPERATORS'

BY LARRY RUE.

[Chicago Tribune Press Service.]

LONDON, May 8.—Following negotiations with Marshal Badoglio, Italian prisoners of war—there are 300,000 of them—will receive a new status, it was learned today. They are to be known as "coöperators." Many are expected to take an active part in the invasion of Europe with the allies.

They will get new uniforms bearing the word "Italy" on the shoulder and many will be employed in engineering units.

Units will have their own officers, noncommissioned officers, and a small number of British officers and noncommissioned officers to look after them. They will live in their own camps and will be allowed more liberty and higher pay than at present, which is less than 20 cents a day.

Under Little Restraint.

Most Italians here have been employed on farms, and have been under little restraint to an extent that complaints were made in parliament that British farm girls often preferred them to British suitors. Many have received bicycles to ride to and from work, and two of them are known to have stopped Lt. Gen. John Lee's car and asked—and got—a lift.

The Italians have been useful in farm work, and it is expected that many will be retained in that capacity. They are particularly expert, however, at building and repairing roads, buildings, and harbors, clearing away debris and obstructions, and even in unloading ships.

Statement Expected.

War Minister James Grigg is expected to make a formal statement on the subject of Italian prisoners in the house of commons tomorrow. In acting, Britain is following the lead of the United States war department which announced over the week-end the creation of volunteer noncombatant units among Italian prisoners in American hands.

HOSPITAL DIRECTOR RESIGNS.

Springfield, Ill., May 8 (AP).—Resignation of R. E. Raper, executive director of Springfield Memorial hospital, effective June 1, was announced today.

Russian Naval Officers Visit City

Seven Russian naval officers paying visit yesterday to the Russian war relief office in loop during stopover in city. [TRIBUNE Photo.]

Official Mission

Seven Russian naval officers were guests yesterday of the Russian War relief, 80 E. Jackson blvd., which this week is conducting a campaign for the collection of clothing to be shipped to destitute Russians in the areas which have been retaken from the German army. Hundreds of stations have been opened thruout Chicago and suburbs for receipt of donations.

The naval officers, who are in the United States on an official mission, arrived in the morning by train from the Pacific coast and left last night for an undisclosed Atlantic coast base.

The party, which included Lt. Capt. Vladimir Kasinirov, 34; Lts. Michael Goriachkin, 31; Michael Sadovski, 27; Basil Bashev, 22; Michael Pugachev, 34; Gregory Rodionov, 33, and Michael Slaokov, 26, was taken on an automobile tour of the lake front and made a short visit to the Museum of Natural History.

WORK TRAINING REMOVES 42,000 FROM RELIEF AID

Vocational rehabilitation last year made possible the removal of 42,000 persons from relief rolls and transformed them into wage earners who received 65 million dollars, Dr. D. A. Clark, chief medical officer of the Washington vocational rehabilitation office, told the midwest regional conference of vocational officers yesterday in the La Salle hotel.

Representatives from Illinois, Indiana, Ohio, Kentucky, Michigan, and Wisconsin were told by Dr. Clark that 40,000 physically handicapped men and women now are in training in the six states and that 9,000, including many who are blind, will be placed in jobs within a few weeks.

Training of the physically handicapped persons is paid for with federal and state funds. Under an amendment to the original law provision is made for helping those who are mentally handicapped. Specific arrangements are made for merchant seamen injured in line of duty and discharged veterans whose disability is not service connected.

Invasion Note: 3 Weeks of Sunshine Forecast

LONDON, May 8.—A report reaching London tonight said western Europe has been dried and hardened for the allied invasion by the dryest spring for 50 years. Continued fair weather from the Netherlands to Spain is forecast for the next three weeks.

RESTAURANT
at
midnight
A DELICIOUS
TOWER TOWN SANDWICH
RICKETTS
That POPULAR Restaurant
at the Watertower
103 East CHICAGO

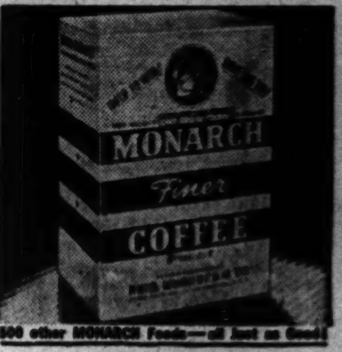

500 other MONARCH Foods—all Just as Good!

Durkee's MARGARINE
VITAMIN ENRICHED
Improves All Foods—IN Them and ON Them

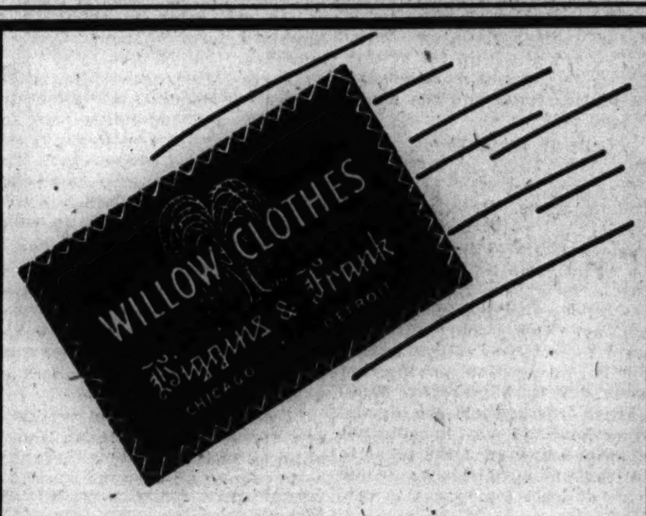

It must fit you, or it won't suit us!

Comfort, Smartness of Appearance, Durability—all these depend on fit. Willow Clothes are designed in such a wide variation of shapes as well as sizes, that we can promise you a perfect fit . . . *and make good on the promise!*

Suits from $68 | *Outercoats from $75*

Higgins & Frank
Complete Apparel for Gentlemen
300 SOUTH MICHIGAN AVENUE
at Jackson Boulevard
Detroit Store: 1440 Washington Blvd.

MOTHER'S DAY IS NEXT SUNDAY, MAY 14

Dear Mother
You never seem to have enough hosiery so here's the sheer, flattering kind you love so well
HOSIERY FOR MOTHER'S DAY
$1.01
Other hosiery 96c to $1.22
MAURICE L ROTHSCHILD
State at Jackson

SATISFACTION GUARANTEED

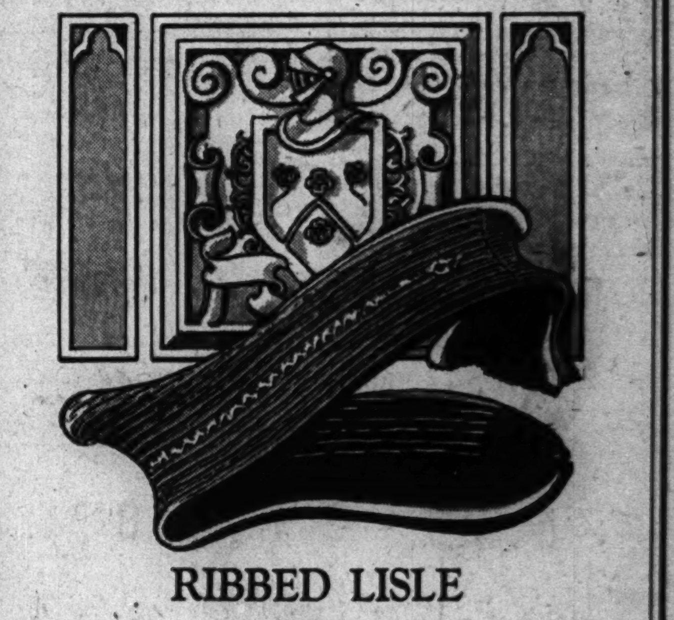

RIBBED LISLE SOX
55c
with contrasting clox, 65c
Here is lots and lots of hosiery quality for 55c and 65c . . fine lustrous lisle, snug fitting ribs that hug the ankles . . in black, white, navy, brown, green, beige, maroon or khaki . . in regular length or short anklets
Maurice L. Rothschild
State at Jackson

STEVENS
Hostess Gowns
that make a mother's leisure lovelier!
Give her something she seldom gives herself . . . a touch of luxury—she dearly loves. Graceful, colorful hostess gowns in rayon crepe romaine.
A. Step-in model in Navy, Red, Grey or Black with contrast trim. 12 to 42. 15.95
B. Wrap-around style in Navy, Violet or Porcelain Blue with contrast trim. 12 to 42. 15.95
Sorry, no mail orders!
Lounging Apparel 2nd Floor
Chas. A. Stevens & Co.
State Street Open 9:45 to 5:45

★ From a distinguished collection of women's hats by Madame Germaine. 16.95 to 25.00
For Women...
SHOWPIECE HATS
by Madame Germaine
A wide sweep of white straw, Madame Germaine's gracious gesture of elegance for a woman of taste...showpiece of your costume and forecast of the beautiful brimmed way you'll want to look all summer. 18.95
CARSON PIRIE SCOTT & Co.
Millinery Salon ★ fifth floor

STALIN SCHEME FOR LAND GRABS STIRS TEMPEST

Taft Assails Foreign Policy of F. D. R.

[Continued from first page.]

ligation. It is impossible to expect success in protecting the freedom of independent nations unless we are certain that that freedom exists from the start, to be protected. The failure of the treaty of Versailles did not rest entirely on the failure of the United States to join the league of nations. It resulted largely from the unwise terms relating to boundaries and economic relations."

Hits Silence on Subject.

After quoting the guarantees of the Atlantic Charter the senator continued: "The policies pursued by our government up to this time have not encouraged hope that these conditions will be met. As far as we know, our government has not raised its voice specifically in behalf of the freedom of Poland, Finland, Estonia, Latvia, or Lithuania. It seems doubtful whether this basic condition of a successful association of nations was mentioned at Moscow or Teheran.

"Altho we have sent more than four billion dollars worth of lend-lease supplies to Russia to help carry out the first objective, of winning the war, we have apparently exacted no promises of any kind that will help the second objective, of winning the peace, except the very general terms of the Moscow four power agreement. Of course, this is not a time to determine exact boundaries, but up to this time we have not established the principle of the freedom and sovereignty of these states. England went to war to protect Poland against Germany. Certainly the war becomes a grim farce if we are unable to protect the essential integrity of Poland against Russia.

Notes Inconsistency.

"Our attitude toward Finland is strangely inconsistent with our general professions for self-determination. We are apparently insisting that they accept a peace with Russia based on the transfer to Russia of large sections of completely Finnish territory, with the implied threat that if they do not do so they will get much worse treatment, and possibly be deprived of their freedom altogether.

"Finland was first attacked by Russia without any provocation whatsoever. Its freedom thruout history has always been threatened by Russia far more than by Germany and naturally in a war between Russia and Germany it took the German side. But we are not at war with Finland any more than Russia is at war with Japan.

"It is futile even to consider a league of sovereign nations if the world is to be full of small nations governed by foreigners and yearning constantly for the restoration of their liberties. A league to be successful must eliminate political sore spots thruout the world, and not create a new rash even more numerous than those created by the treaty of Versailles.

Hopes for Soviet Accord.

"I still have every hope that the Russians will agree to conditions on which permanent peace may be founded, but my impression is that Mr. Roosevelt did nothing whatever at Teheran even to suggest restraint to Mr. Stalin. Our policy seems to have been based on the delightful theory that Mr. Stalin in the end will turn out to have an angelic nature and do of his own accord the things which we should have insisted upon at the beginning.

"Nor has there been any effort, as far as one can see, to suggest to the British a more liberal policy in the far east to carry out the principles of the Atlantic Charter, and make a sounder basis for peace.

"Apparently we are about to restore the Dutch East Indies to the Dutch without any conditions as to the freedom of any of those islands, or any arrangement for their determining for themselves their form of government. I believe a successful league of nations can probably be based on the former status of India and the Indies, if there is some assurance of gradual independence or autonomy, but I cannot see that we are doing anything to urge even that policy upon our allies."

Red Forces Storm Sevastopol

(Story on page 1.)

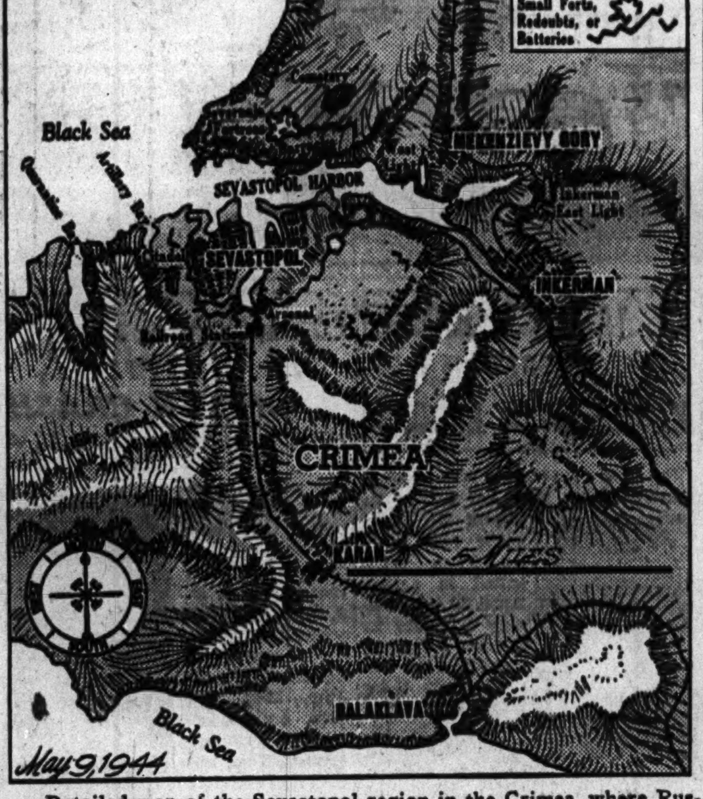

Detailed map of the Sevastopol region in the Crimea, where Russians have reported capture of heights overlooking city.

GERMANS MAKE TANK TRAP OUT OF TOMBSTONES

BY EDDY GILMORE.

EN ROUTE TO THE POLISH ARMY STATION ON THE FIRST UKRAINIAN FRONT IN RUSSIA, May 8 (AP).—One of the greatest scars on the body of Russia is an old Jewish city which the Germans bombed, burned and dynamited until only the remnants remain. Strange shapes and scenes appear at the outskirts of the ruined city.

"Right here is what is left of the old Jewish cemetery," said the Polish lieutenant with whom I was riding in an American automobile. "Look what the Nazis did to it."

A gigantic tank trap had been made of the tombstones. The cemetery itself, which lies south of a highway and railroad crossing, looked as if a giant armed with a telephone pole had marched thru, clubbing every tombstone on the landscape.

Soviet guide books say that in 1928 the town's population was 65 per cent Jewish, 15 per cent Ukranian, 10 per cent Russian, 7 per cent Polish and 3 per cent miscellaneous. We passed thru the town in the early afternoon and in the place where once 100,000 lived we saw no more than 10 civilians and these were mostly on the outskirts.

WOMAN HURT IN FALL.

Mrs. Helen Crowley, 35, of 6431 Wayne av., sprained an ankle yesterday when she slipped on the floor of a bakery at 1511 Devon av. which the porter was mopping.

REDS WILL ALLOW CZECHS TO GOVERN LIBERATED AREAS

LONDON, May 8 (AP).—The Russian and Czech governments have signed an agreement for the administration of areas of Czechoslovakia liberated by the Red army, bulletins issued simultaneously in London and Moscow announced today.

The Red army reached the Czech border in the Carpathians several weeks ago.

The agreement invests supreme authority in the soviet commander "in all matters essential to the conduct of the war in the zone of war operations for the period necessary to carry out these operations."

A Czech government delegate for the liberated territories will be appointed to set up and direct administration of the area cleared of the enemy.

The Czech delegate will reconstitute Czech military forces and set up a military mission to work with the soviet commander.

When war operations end, the Czech government will take over the full exercise of public authority.

This agreement probably will be followed soon by parallel agreements among the United States and Britain and the governments of Holland, Belgium and Luxembourg.

HEART ATTACK IS FATAL.

John F. Flannigan, 57, of 4707 Beacon st., an electrotyper, died in his home yesterday of a heart attack.

POLISH SOLDIERS SAY: 'WE WANT A DEMOCRACY!'

BY EDDY GILMORE.

ON THE UKRAINIAN FRONT, May 8 (AP).—Polish soldiers preparing for the liberation of their homeland alongside Russian forces are giving Prof. Oscar Lange of the University of Chicago an idea of their war aims in a series of gatherings behind the front. Prof. Lange is a native of Poland.

Judging from questions and answers exchanged by the bespectacled professor and soldiers in the field in the presence of reporters, the small but well equipped army is dead set against collectivization, but is demanding democracy in post-war Poland.

Talks to Many Poles.

Lange, who came to the soviet union with the Rev. Stanislaus Orlemanski, Polish-American priest from Springfield, Mass., has talked to hundreds of Poles.

[Prof. Lange and the Rev. Fr. Orlemanski do not represent Polish opinion in the United States, Polish leaders in Chicago have asserted. Both have been described as Communists. The University of Chicago recently said Lange does not "speak or act" for the university.]

"See you in Warsaw," was the invariable parting shout of the men and women in the army units Lange visited over the vast Ukraine where they are in training.

Lt. Gen. Zigmund Berling accompanied Lange and five correspondents, four American and one British, to the area.

Eat Illinois Meat.

On our stops we dined many times on stools made from lard crates which came from Chicago. We ate chipped meat from Illinois and Iowa packers. We saw machines with winches made in Tulsa, Okla., and carburetors from Flint, Mich., and motorcycles from Springfield, Mass.

This is the report of a typical interview:

"How many of you have relatives in America?" Lange asked. "Hold up your hands."

About half of them shot hands skyward.

"How many have relatives in the soviet union."

About a third held up their hands, altho sometimes half did.

Then Lange put a series of questions—some his, some by the correspondents.

Cry "Democratic Poland."

"What kind of a Poland do you want?"

"A democratic Poland."

"What do you mean by a democratic Poland?"

"We want land, the right to vote, free speech and a free press. We want a better life for everybody. We want a government built along British lines, along American lines."

"Are you in favor of collectivization in Poland?"

"No," the shout went up amid shaking heads.

POLAND'S FATE AWAITS WORLD, SHEEN CLAIMS

Churchman Envisions Political Despotism.

Milwaukee, Wis., May 8 [Special].—"In light of present tendencies, the world seems to be tending economically toward socialism, politically toward despotism and religiously toward opposition," Msgr. Fulton J. Sheen, of Catholic university, Washington, D. C., said here tonight in an address in the Auditorium. Msgr. Sheen had as his subject "Problems of a Post-war World," and spoke under auspices of Milwaukee-Pere Marquette chapter, Knights of Columbus.

The liberal civilization of the last 100 years probably will be recorded in history as a transition between a civilization which once was Christian and one which will be definitely anti-Christian, Msgr. Sheen said.

Poland Key to World.

Discussing the Polish situation, the speaker stated that "Poland is the key to the international situation," saying the little country is not one of the aspects of that problem, but the international problem in miniature. "Whatever happens to Poland will happen to the world," Msgr. Sheen predicted.

"The importance of Poland is due not only to the fact that it was the first nation to resist the Nazis and not only because it was because of Poland that Great Britain went to war, but because it was made the common spoils of the Nazi and communism," Msgr. Sheen declared.

It matters little, the speaker said, whether Poland ever receives territory from Germany in compensation for what Russia may take from her in the east.

Alaska Once Russia's.

But "it does matter whether any one of the united nations has a right to decide the Polish question unilaterally and by force and independently of the concourse and agreement of all the united nations seated in council and governed by the principles of justice and morality."

"After all, it is argued that part of Poland long ago belonged to Russia. Therefore Russia should have it. Is it not logical to say, then, that Alaska once belonged to Russia and therefore Russia should have it back," Msgr. Sheen said.

Charge Admiral Gave Up Bizerte; Trial Tomorrow

[By Wireless to the New York Times and The Chicago Tribune.]

ALGIERS, May 8.—The trial of Vice Adm. Edmond Louis Derrien, accused of delivering the naval base at Bizerte and part of the French fleet to the enemy in November, 1942, will begin Wednesday in Algiers, it was announced today. Adm. Derrien will be tried by the same military tribunal of the committee of national liberation that convicted Pierre Pucheu.

REMEMBER MOTHER

22.50

AH! . . . breath of Summer

. . . and that's your pretty reason for wearing it right now . . . Printed chiffon rayon floating over its own smooth slip of taffeta rayon . . . Passementerie for shoulder interest! . . . Black, copen, luggage or grey with white print.

SIZES 38 TO 44

DRESSES—SECOND FLOOR

Lane Bryant
101 N. WABASH AVE.

TAKE ANY CAB AND SAY IRELAND'S

SOFT SHELL CRABS
OREGON DUNGENESS CRABS
FRESH FROG LEGS
LIVE LOBSTERS
FRESH SHAD ROE
FRESH WHITEFISH
FRESH MT. TROUT
FRESH RED SNAPPER
FRESH LAKE TROUT
Dinners from $1.15
A la Carte from 55c
Our Famous Midnight Lobster Suppers

IRELAND'S
632-4-6-8 N. Clark
St. at Ontario
Phone Del. 2020

FREE PARKING — CHOICE COCKTAILS
RESTAURANT CLOSED MONDAYS

Durkee's MARGARINE
VITAMIN ENRICHED
Improves All Foods—IN Them and ON Them

OLD COLONY
Creamy
ROOT BEER

BUY WAR BONDS AND STAMPS

NEW YORK and WASHINGTON

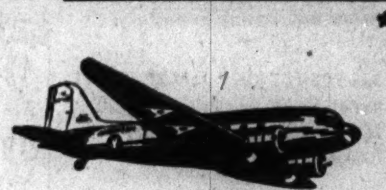

American Airlines Flagships provide swift, daily service to New York, Washington and Boston; Detroit and Buffalo; St. Louis, Tulsa, Oklahoma City, Dallas, Ft. Worth, Mexico City, El Paso, San Diego and Los Angeles. Ticket Office: Palmer House Arcade. Please make reservations well in advance.

Phone PORtsmouth 7000

AMERICAN AIRLINES Inc.
ROUTE OF THE FLAGSHIPS

LIMIT YOUR LUGGAGE . . . TRAVEL LIGHT!
BACK OUR BOYS WITH WAR BONDS

STEVENS

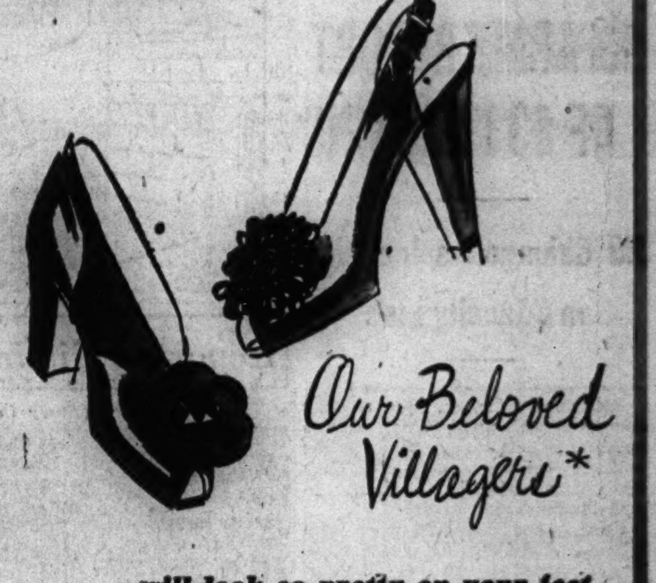

Our Beloved Villagers*

will look so pretty on your feet all summer long!

Patent proof of prettiness, these two shoes . . .
the dressy sling-back pump with a frou-frou toe . . .
the gabardine trimmed step-in with a medium heel.
Both perfect with summer town clothes.
Both Villagers—famous for superb construction and consequent comfort. Black only. 12.95 the pair

Shoes — 1st Floor

Chas. A. Stevens & Co.
State Street — Open 9:45 to 5:45

*Registered

You'd almost THINK we had a VICTORY GARDEN . . . in our back yard . . . . .

. . . . . because these vegetables are so *fresh* There's light green spinach fixed with cream to make a wonderful puree . . . . and a mound of sun-gold carrot spears . . and beans that *never* had a *string* tied to 'em . . . and *midget* onions with the mildest *kind* of flavor . and deep red beets . . . . . and a *butter-hungry* steamed *potato* all cooked *just* long enough to leave a hint of garden *crispness* in them . . . . . all arranged in wedge-shaped sections 'round a plate . . .

. . . . and *smack* in the middle there's a *big* poached egg . . . . . to save 'til *last*.

HENRICI'S
CHICAGO'S MOST FAMOUS RESTAURANT
on Randolph between Clark and Dearborn

BUY MORE WAR BONDS AND STAMPS

PAY A TRIFLE MORE TO GET A LOT MORE

Hickey-Freeman
CUSTOMIZED SPRING SUITS & SPRING TOPCOATS

A lot more style, a lot more luxury in the fabrics, a lot more fine hand needling, a lot more wear, a lot more satisfaction . . that's what you get for just a trifle more. It's good business to pay it

SUITS $70 to $100 — TOPCOATS $72.50 to $150

Maurice L Rothschild
State at Jackson

MANDEL'S

WE'RE "ANGELS" TO THE WEARER OF WOMEN'S SIZES

Brief and Beautiful Coat
A perfect classic wool coat in half sizes, cropped short to put it in line with the season's smartest fashion. Pick it to wear over your suits, prints, summer pastels. Black, navy, brown, blue, lime or violet, sizes 33½ to 39½. $35
Better Coats—Fourth Floor—State

Festive Black and White
Smooth, slim black rayon sheer sparkling with a polka dot inset around the collar and on the soft pretty bow. Button-down the front style in sizes 20 to 44. $35
Sorry, No Mail, Phone Orders
Dress Salon—Fourth Floor—State

Black Sheer with Lingerie Contrast
Crisp lace edged jabot on a marquisette dicky adds fresh charm to a two-piece dress, designed for the shorter figure. Scalloping edges the jacket. In black. 16½ to 26½ $19.95
Women's Pin Money Dresses—Fourth Floor—Wabash

Mandel Brothers

50 ILLINOIS MEN IN ARMY REPORT OF 833 MISSING

23 Chicagoans Included in Casualty List.

[Chicago Tribune Press Service.]

Washington, D. C., May 8.—The names of 833 United States soldiers missing in action were made public today by the war department. They include casualties in the European and Mediteranean areas.

Fifty of the casualties were from Illinois, including 23 Chicagoans. Those named below are Mediterranean area casualties except where otherwise indicated in brackets.

CHICAGO AND VICINITY.

Brazis, 1st Lt. Edward G.—Mrs. Venna Brazis, wife, 8223 S. Green st. [European.]

Brooks, Staff Sgt. Bernard.—Samuel Brooks, father, 832 E. 55th st. [European.]

Burke, Staff Sgt. Joseph R.—Mrs. Geraldine Burke, wife, 1513 W. Superior. [European.]

Boley, Pvt. 1st Class Richard D.—Mrs. Mary Boley, mother, 3515 Kenilworth av., Berwyn.

Caputo, Pvt. Frank C.—Mrs. Mary Caputo, mother, 518 N. Leavitt st.

Celovsky, 2d Lt. Andrew F.—John A. Celovsky, father, 2128 S. Drake av.

Gilbert, 2d Lt. Stewart B.—Mrs. Frank B. Gilbert, mother, 22 S. County Line rd., Hinsdale.

Gleich, Pvt. 1st Class Fredrick J.—John Gleich, father, 4208 N. Central Park av.

Groot, 2d Lt. Lawrence A.—Mrs. Virginia A. Groot, wife, 10744 Lafayette av.

Hartwig, 2d Lt. Kenneth E.—Mrs. Ralph W. Hartwig, mother, 2727 Ainslie st.

Inman, Staff Sgt. Thomas A.—Mrs. Jennie M. Inman, mother, 1715 Washington st., Waukegan.

Jannotto, Pvt. 1st Class Louis W.—Mrs. Elizabeth Jannotto, mother, 2828 E. 104th st.

Japhet, Pvt. 1st Class James T.—Mrs. Margaret H. Japhet, mother, 7415 S. Green st.

Johnson, Pvt. Ray H.—Mrs. Signe Johnson, mother, 11021 Avenue O.

Johnson, 2d Lt. Thomas R.—Mrs. Claire M. Johnson, mother, 502 Greenwood av., Kenilworth.

Karwatka, Pvt. John S.—Mrs. Agatha Karwatka, mother, 2914 E. 78th pl.

Kleinow, Pvt. Jack P.—Mrs. Eva Kleinow, mother, 206 N. Elmwood av., Oak Park.

Klejko, Sgt. Edmund J.—Joseph Klejko, father, 5358 S. Keeler av.

Mihalovits, Staff Sgt. Edward F.—Mrs. Helen Mihalovits, mother, 11406 Homan av.

Niezgoda, Pvt. Chester E.—Mrs. Pauline Niezgoda, mother, 1459 W. Cortez st.

Petschauer, Tech. Sgt. John P.—Phillip Petschauer, father, 240 N. Central av.

Pringle, 2d Lt. Ward T.—Ward S. Pringle, father, 11117 Longwood dr.

Reese, 2d Lt. Raymond J.—Fred W. Nagel, stepfather, 4514 N. Bernard st.

Sotich, Sgt. Peter J.—Mrs. Caroline Sotich, mother, 3851 W. 62d pl.

Tagler, Pvt. Leroy V.—Mrs. Lillian Tagler, mother, 5544 S. Lowe av.

Venema, Pvt. Martin A.—Andrew M. Venema, father, 3518 Armitage av.

Vihon, 2d Lt. Lester—Lee L. Vihon, father, 5104 Christiana av.

Wessel, Pvt. Walter M.—Mrs. Martha G. Wessel, mother, 9710 S. Genoa av.

DOWNSTATE ILLINOIS.

Bollinger, Staff Sgt. Hubert S.—Mrs. Mae Bollinger, mother, Farmington. [European.]

Briesacher, Pvt. Roland E.—Mrs. Viola L. Sudduth, sister, Belleville.

Brines, 2d Lt. Grover S., Jr.—Mrs. Vernon Patton, sister, El Paso.

Buchanan, Pvt. John V.—Mrs. Helen J. Buchanan, wife, St. Francisville.

Coblentz, Pvt. 1st Class Wilfred F.—Mrs. Lulu Coblentz, mother, Mount Morris.

Davis, Pvt. Jerry J.—Mrs. Clara Davis, mother, Quincy.

Evans, 1st Sgt. Paul K.—Mrs. Frances I. Evans, wife, Carbondale.

Giberson, Pvt. George A.—Mrs. Alma H. Giberson, mother, Kane.

Hutchcraft, Pvt. Vern L.—Mrs. Minnie Hutchcraft, mother, Bluford.

Irvin, Pvt. Harold R.—Mrs. Mary Irvin, mother, Loraine.

Keltner, Pvt. Harry E.—Mrs. Helen Keltner, mother, Virginia.

Landers, Pvt. Norman S.—Mrs. Ina H. Landers, wife, 1745 E. Walnut st., Decatur.

Linn, Pvt. Orlie P.—Harry Linn, father, Moweaqua.

Maulding, Tech. Sgt. Otto T.—Mrs. Ethel Maulding, mother, Centralia.

Neding, Sgt. Clarence H.—Mrs. Katherine Neding, mother, Piper City.

Nickens, Pvt. John H.—Mrs. Bessie Nickens, mother, Tamaroa.

Ruch, Staff Sgt. Allan.—Mrs. Margaret Brucki, mother, 1403 5th st., La Salle.

Seamans, 2d Lt. George J.—Mrs. Emma C. Seamans, mother, 414 Hayward st., Peoria.

Turner, Pvt. Robert L.—Mrs. Anna Turner, wife, Madison.

Stuck, Pvt. 1st Class Thomas B.—Mrs. Loretta Stuck, wife, Paris.

Welmon, Pvt. Virgil W.—Mrs. Edna W. Welmon, mother, Tilden.

Wickert, Corp. August L.—August Wickert, father, Marion.

INDIANA.

Balint, Pvt. Matthew J.—Mrs. Mary J. Varga, mother, 242 S. Chapin, South Bend.

Guy, Staff Sgt. Robert E.—Mrs. Bertha Guy, mother, 1025 Monroe av., Elkhart.

IOWA.

Doerring, Staff Sgt. Charles W.—Ed A. Doerring, father, Luana.

Heineman, Staff Sgt. Cyril G.—Mrs. Dorothy M. Heineman, wife, 2321 Garfield st., Clinton.

Jones, Sgt. William D.—Mrs. Blanche E. Jones, mother, Manchester.

MICHIGAN.

Hulbert, 2d Lt. Charles R.—Henry C. Hulbert, father, 431 S. Francis av., Lansing. [European.]

DeVisser, Pvt. 1st Class Adrian.—Mrs. Katherine DeVisser, mother, 320 Maple ct., Kalamazoo.

Edwards, Flight Officer Glen K.—Mrs. Caroline L. Edwards, wife, Ionia.

Ellerbrook, 1st Lt. Leroy W.—Mrs. Jean Ellerbrook, wife, 914 Jennett av., Grand Rapids.

Hoper, Staff Sgt. James E.—Mrs. Marion Hooper, wife, 1402 High st., Lansing.

Pask, Pvt. Kenneth C.—Mrs. Ethel D. Pask, mother, Coldwater.

Perkins, 2d Lt. Arnold P.—Mrs. Letha M. Perkins, wife, Hastings.

Robinson, Pvt. Donald B.—Mrs. Yvonne Robinson, wife, 209 E. Thomas st., Lansing.

WISCONSIN.

Carlson, 2d Lt. Clayton C.—Mrs. Helen D. Carlson, wife, Wind Point light station, Racine. [European.]

Haugen, Staff Sgt. Owen M.—Mrs. Nell B. Haugen, mother, 216 Platt st., Eau Claire. [European.]

Lamy, 2d Lt. Arthur F.—Mrs. Arthur F. Lamy, wife, 3552 S. 34th st., Milwaukee. [European.]

Brandanger, Staff Sgt. Merlyn W.—Mrs. Grace Brandanger, mother, Siren.

Bressler, Pvt. Peter H.—Henry W. Bressler, father, 1829 N. Oakland av., Milwaukee.

Doubek, Pvt. 1st Class Gilbert F.—Mrs. Pearl G. Kay, mother, 2422 N. 54th st., Milwaukee.

Doughty, Sgt. Warren E.—Mrs. Minnie A. Doughty, mother, Loretta.

Dutcher, Pvt. Eugene.—Mrs. Bertha M. Dutcher, wife, Orfordville.

Evert, 2d Lt. Charles A.—Mrs. Elizabeth A. Evert, mother, Pewaukee.

Flanigan, Pvt. 1st Class James R.—Mrs. Katherine E. Flanigan, mother, Winneconne.

Gliniecki, Pvt. Joseph F.—Mrs. Catherine Gliniecki, mother, 1313 S. 18th st., Manitowoc.

Huberty, Pvt. Francis J.—Mrs. Julia R. Huberty, mother, Fond du Lac.

Karst, Sgt. Edwin W.—Mrs. Emma Karst, mother, Burnett.

Keating, Staff Sgt. Donald A.—James R. Keating, father, Waupaca.

Kuhnle, Pvt. John W., Jr.—Mrs. Helen Elizabeth Kuhnle, wife, 802 Marinette av., Marinette.

Lerum, Staff Sgt. Palmer F.—Mrs. Jennie C. Siefert, mother, Pepin.

Memmel, Pvt. Fred E.—Mrs. Theresa Memmel, mother, 2950 N. Humboldt av., Milwaukee.

Murphy, Pvt. Charles C., Jr.—Mrs. Helen Murphy, mother, 2344 N. 15th st., Milwaukee.

Ranney, Pvt. Richard R.—Mrs. Marie Ranney, mother, 214 15th av., Menomonie.

Schfranski, Staff Sgt. William J.—Mrs. Josephine Schfranski, mother, Stevens Point.

Schilke, Pvt. 1st Class Melvin C.—Mrs. Mary C. Roubal, mother, Underhill.

Scott, Pvt. Bernard J.—Mrs. Theresa Scott, mother, 1528 S. 6th st., Milwaukee.

Sherman, Pvt. 1st Class Ray J.—Ernest D. Sherman, father, Belleville.

Stanioch, Pvt. 1st Class Jerome L.—Mrs. Verna Stanioch, mother, 1676 S. 3d st., Milwaukee.

Trinko, Staff Sgt. Wesley P.—Mrs. Edith Trinko, mother, Wheeler.

Zarder, Tech. Sgt. Kenneth E.—Arthur J. Zarder, father, 2979 N. 25th st., Milwaukee.

Reported Missing by War Department

(Story in adjoining column.)

Pvt. L. W. Jannotto [left], Pvt. W. M. Wessel Jr., and Sgt. E. F. Mihalovits [right].

Lt. S. B. Gilbert [left], Pvt. M. A. Venema, and Lt. W. T. Pringle [right].

Pvt. J. P. Kleinow [left], Pvt. C. E. Niezgoda, and Lt. L. A. Groot [right].

Sgt. Bernard Brooks [left], Sgt. J. R. Burke, and Sgt. T. A. Inman [right].

Pvt. J. S. Karwatka [left], Pvt. L. V. Tagler, and Lt. R. J. Reese [right].

Pvt. R. H. Johnson [left], Pvt. J. T. Japhet, and Sgt. J. P. Petschauer [right].

Missing Wheaton Flyer Now Reported Prisoner

Second Lt. F. Showalter Jr., 25, of 225 W. Wesley st., Wheaton, who was listed missing in action over Germany March 22, is now reported to be a prisoner of war in Germany, relatives said yesterday. Lt. Showalter was graduated from Wheaton High school and was a student at the University of Illinois when he entered the air forces. He is the son of Mrs. Elaine Showalter.

AXIS PRISONERS WILL WORK IN KANKAKEE AREA

Arthur J. Winderlich, manager of the United States employment service in Kankakee, said yesterday that he had received 2,000 applications from truck gardeners and cannery operators for the services of prisoners of war.

Applications began coming in last week after the government announced that war prisoners would be hired out for essential services in the greater Chicago area, where there is a shortage of domestic labor. A camp for the prisoners has been erected at Hoopeston, 50 miles south of Kankakee.

Some of the prisoners to be drawn thru the Kankakee office will be sent to Iroquois county, and particularly to Milford, where there are several large canneries. Others will be allocated to farms.

Allied Flyers Near Crete Set Fire to Destroyer

CAIRO, Egypt, May 8 (AP).—Middle east aircraft set fire to an enemy destroyer in the eastern Mediterranean and worked over enemy installations on Crete and other islands and southern Greece, an allied bulletin said today. The Castelli and Meleme air fields on Crete were bombed. A fuel dump on Paros was exploded. Installations on Kythera and southern Greece were attacked but not identified. Two allied planes were lost.

Evanston Will Dedicate Plaque for 300 in Service

A plaque containing the names of 300 men and women from the Boltwood park area in Evanston who are now with the army, navy, or marines will be dedicated Friday night in the Elden fieldhouse in Evanston by Mayor S. G. Ingraham. Ald. John J. Corcoran will be master of ceremonies.

OLD COLONY Creamy ROOT BEER

LT. JAMES A. BREEN, ARMY BOMBARDIER, IS KILLED OVER EUROPE

The war department has notified relatives here that Lt. James A. Breen, 28, navigator and bombardier, was killed in action April 22 over enemy territory in Europe. A former employee of the People's Gas Light & Coke company, Lt. Breen resided in Chicago with a sister, Eileen, at 4506 Fullerton av. A brother, Thomas J., is a policeman at the North Avenue station.

Lt. James A. Breen.

Two Forts Forced Down in Sweden; Crew Safe

New York, May 8 (AP).—The American-Swedish news exchange reported that two American Flying Fortresses had been forced down in Sweden, apparently after raids on the continent today. Crews of both planes were reported safe.

LT. RIPPEL, 21, MARINE PILOT, DIES IN CRASH

Marine Lt. Jack W. Rippel, 21, of 753 N. Central av., was killed Saturday near Cherry Point, N. C., when the plane he was piloting crashed, his mother, Mrs. F. J. Rippel, learned yesterday. Lt. Rippel, enlisted in naval aviation in July, 1942, and was commissioned at Corpus Christi, Tex., but transferred to the marine corps. He formerly worked for the Western Electric Co. His widow, Donna, of Washington, Ia., also survives. Services will be held Saturday in Iowa.

Lt. Jack W. Rippel.

Death of Detroit Sailor Reported in Casualty List

Washington, D. C., May 8 [Special.—Edward Francis Munchbach Jr. of Detroit, Mich., a seaman first class, was listed as dead today in a navy department report of casualties. His parents are Mr. and Mrs. Edward Francis Munchbach Sr., 15715 Greenlawn, Detroit.

INSULATE NOW with HINES

First Payment November 1st

Cool, Summer comfort won't cost you one cent with a Hines insulated attic! Just sign up today for a Hines ventilated-insulation job with no money down. Your monthly payments will start November 1st when Hines efficient insulation will begin paying for itself in reduced fuel bills.

Insulation Division
PHONE COLUMBUS 1730

EDWARD HINES · LUMBER CO.

GERMANS OPEN STRONG DRIVES IN YUGOSLAVIA

LONDON, May 8 (AP).—German forces have launched strong drives thruout Yugoslavia in an apparent effort to crush the Yugoslav Partisan army during the temporary lull on other allied fronts, headquarters of Marshal Tito announced today.

"Our units are putting up heroic resistance and in many cases are going over to the counter-offensive," said the broadcast bulletin. It said Partisans had captured Klandano in eastern Bosnia and were fighting in the streets of Berani in Montenegro.

Renewing accusations that Gen. Draja Mihailovitch, King Peter's war minister, was directing an active campaign against the Partisans, the bulletin said that "very violent fighting" was going on in Serbia against Chetnik forces. The Partisans said they had seized an order in which Mihailovitch allegedly called upon "all Chetniks and Serbs to fight together with the German and Bulgarian invaders."

2 Chicagoans Among 15 Missing Over Kurile Isles

ELEVENTH AIR FORCE HDQ., Aleutians Base, May 7 [Delayed].—Second Lieutenants Frank Lechert, bombardier, 4316 N. Menard av., Chicago, and William F. Dieterich, navigator, 1521 Greenwood st., Wilmette, were among 15 officers and enlisted men on a Liberator bomber which failed to return recently from a weather observation mission over the Japanese Kurile Islands. A new crew had gone along for training, accounting for the large number missing with a single bomber.

[ADVERTISMENT]

How Smart Women Treat Kitchen Burns

Cuts, scratches — other minor injuries

Be wise! Guard against infection. The instant you or your children suffer a minor injury—cut, scratch or burn—cleanse the wound. Then apply effective, inhibitory, antiseptic OIL-O-SOL. Used for over 50 years in industrial first aid stations and homes. Praised by thousands. Pleasant to use. Combats infection—helps relieve pain. Keep a bottle in the kitchen—always ready for use. Only 50c at your druggist's. Must satisfy you or money back. Get Mosso's OIL-O-SOL today.

[ADVERTISMENT]

Now Many Wear FALSE TEETH With More Comfort

FASTEETH, a pleasant alkaline [non-acid] powder, holds false teeth more firmly. To eat and talk in more comfort, just sprinkle a little FASTEETH on your plates. No gummy, gooey, pasty taste or feeling. Checks "plate odor" [denture breath]. Get FASTEETH at any drug store.

Durkee's MARGARINE
VITAMIN ENRICHED
Improves All Foods—IN Them and ON Them

ITCH OF SIMPLE SKIN RASHES
MEXSANA
SOOTHING MEDICATED POWDER
Relieves smarting torment and covers with protecting coat. Generous supply costs little.

NEEDED FOR WAR!
Save a bundle of waste paper each week and save some boy's life.

NEWS FROM DU PONT
WONDER WORLD OF CHEMISTRY

SELF-CLEANING HOUSE PAINT STILL AVAILABLE

Du Pont House Paint Keeps White Houses White, Gives Long-Lasting Protection

For home owners who want *whiter* white houses, Du Pont Self-Cleaning House Paint is still available.

Starts White—Stays White

Du Pont House Paint is so brilliantly white because it's made with titanium dioxide, the pigment that's even whiter than snow! This paint *stays* white, too, because—

It's Self-Cleaning

Du Pont House Paint is so formulated that, as time goes by, a microscopically fine white powder forms on the surface. Heavy rains wash this powder away, taking dust and dirt with it, and leaving the surface clean and white again. (Excessive accumulations of dirt, particularly in sooty industrial communities, or in heavily shaded locations, may delay or interfere with this process.) Because this "self-cleaning" is gradual, the wearing qualities of the paint film are not abnormally affected.

Guards the Surface

Du Pont House Paint forms a beautiful, durable coating that protects against rust, rot and decay. Also available in popular tints.

Du Pont House Paint costs no more than other good paints. Call in a reliable painting contractor for your painting jobs. He'll be glad to use Du Pont House Paint.

When you paint your house, use the paint that gives it both lasting beauty and lasting protection.

SEE YOUR DU PONT DEALER TODAY!
For his name, consult your Classified Telephone Directory or call the Du Pont Co., BRU. 6900.

BETTER THINGS FOR BETTER LIVING . . . THROUGH CHEMISTRY
DU PONT PAINTS

NEW SPEED-EASY HIDES WALLPAPER IN ONE COAT

Amazing New Du Pont Wall Paint Dries in Hour; Thins with Water

Money-Saving Coupon Reduces Cost for Average Room to Less Than $2.75

The slickest, quickest interior paint anyone ever dipped a brush into. Saves time and money. Once over a room usually does the job. Move the furniture back in one hour. For the walls and ceiling of average room, one gallon of Speed-Easy is enough. Costs less than $2.75 with bargain coupon below.

Thins with Water

You don't need special thinners. One gallon of Speed-Easy paste makes up to 1½ gallons of ready-to-apply paint. And only one coat is usually needed . . . for wallpaper, wallboard, plaster, concrete, unpainted or old painted surfaces. It cuts time, cost and work.

Dries in One Hour

In an hour you have a smooth, flat wall finish of enduring beauty. Move the furniture back and use the room without delay. Beautiful pastel colors can be intermixed to form countless tints. Used by reliable painters, preferred by particular home owners.

You can paint the average room for less than $2.75 if you take this coupon to your Du Pont Paint Dealer.

THIS COUPON WORTH
25¢ VALID ONLY ON PURCHASE OF ONE GALLON OR MORE OF
DU PONT SPEED-EASY
Only one coupon to a family. Offer expires JUNE 30, 1944
Name________
Address________
City________

READY MONEY
for working people —at Low Bank Rates
phone STA. 5200 for PERSONAL LOANS
LA SALLE NATIONAL BANK
MEMBER FEDERAL DEPOSIT INSURANCE CORPORATION
135 South La Salle Street

Do You Eat Bread?

Please COMPARE *New Enriched* TIP-TOP *with any other bread these 3 ways:*

1. TEXTURE!

A new method—gentle-kneading—gives Tip-Top a smoother, finer texture. Easy to spread . . . doesn't crumble . . . is better for sandwiches and toast.

2. FRESHNESS!

Tip-Top is deliciously fresh, with tender golden-brown crust. You'll love the tempting goodness . . . oven-fresh fragrance of every slice of Tip-Top.

3. TASTE!

Fine ingredients plus skillful baking give Tip-Top a really grand flavor . . . make you think of fresh home-baked bread.

Tip-Top is enriched with all-important B Vitamins and Food Iron for your better health.

In the same red, star-end wrapper, but it's New TIP-TOP!

New Enriched TIP-TOP is Better Bread!

KEEP IT CLEAN *Easy*

Don't waste time scrubbing ugly stains from toilet bowls. Sani-Flush makes them sparkle—the quick, *easy*, sanitary way. Use it at least twice a week. Removes a cause of toilet odors and the recurring, invisible film where toilet germs lurk.

Sani-Flush is not like ordinary soaps and powders. It works *chemically*—even cleans the hidden trap. Does not injure toilet connections. (*See directions on can.*) Sanitation without messy scrubbing or special disinfectants. Sold everywhere, in two handy sizes.

SAFE FOR SEPTIC TANKS

Don't scrub toilet bowls just because you fear trouble with your septic tank. Eminent research authorities have proven how easy and safe Sani-Flush is for toilet sanitation with septic tanks. Write for free copy of their scientific report. The Hygienic Products Co., Dept. R-3, Canton, O.

Sani-Flush

Removes a cause of toilet odors

ARMY CASUALTY ROLL LISTS 793 WOUNDED YANKS

19 Chicagoans Among 46 Illinoisans Named.

[Chicago Tribune Press Service.]

Washington, D. C., May 8 [Special].—The war department made public today the names of 793 United States soldiers wounded in action. They include casualties in the Asiatic, European, Mediterranean, and Southwest Pacific areas.

Forty-six of those named are from Illinois, including 19 Chicagoans. Those listed below are Mediterranean area casualties, except where otherwise indicated in brackets.

CHICAGO AND VICINITY.

Benvenuti, Staff Sgt. Harold—Mrs. Virginia Benvenuti, mother, 1615 S. 49th ct., Cicero. [European.]

Burkhartsmeier, 2nd Lt. Robert P.—Chris G. Burkhartsmeier, father, 10422 Longwood dr. [European.]

Adamiec, Pvt. Frank J.—Mrs. Victoria Adamiec, mother, 1428 W. Walton st. [S. W. Pacific.]

Ebert, Capt. Raymond C.—Edward J. Ebert, father, 954 N. Leamington av. [S. W. Pacific.]

Stirling, Pfc. John S.—Mrs. Nellie Anderson, mother, 8019 Ridgeland av. [S. W. Pacific.]

Goldman, Pfc. Julius—Nathan Goldman, father, 3600 W. 16th st. [Asiatic.]

Belperio, Pfc. George A.—Nicholas Belperio, father, 3744 S. Sacramento av.

Biagini, Pvt. John—Mrs. Amelia Biagini, mother, 1100 S. Hamilton av.

Borecki, Pvt. Chester J.—Mrs. Florence Borecki, mother, 3254 Potomac av.

Brazunas, Pfc. Frank—Mrs. Patria Brazunas, mother, 3204 S. Emerald av.

Chapman, Pfc. Ernest G.—Mrs. Kathryn L. Chapman, wife, 2816 S. Union av.

Collins, Pvt. Dennis—Mrs. Marie A. Collins, mother, 1500 N. May st., Joliet.

Coyle, Staff Sgt. Edward F.—Mrs. Anna Coyle, mother, 4740 Kedvale av.

Delwo, Pvt. Edward G.—Mrs. Georgie Delwo, mother, 1123 Newport av.

Johnson, 2d Lt. Elmer F.—Mrs. Margot A. Johnson, mother, Lombard. [European.]

Knoop, Pvt. Ebert B.—Mrs. Alvina D. Knoop, mother, 1224 Woodcourt, Wilmette.

Lamey, Pvt. Clifford R.—Mrs. Ina Lamey, wife, 2422 Monticello av.

McMillan, Pfc. Thomas R.—Mrs. Eleanor McMillan, mother, 5510 S. Halsted st.

Miller, Pvt. Kenneth G.—Mrs. Virginia S. Miller, wife, 4954 W. Ohio st.

Pansino, Pvt. Charles J.—Mrs. Jennie K. Pansino, mother, 2407 W. Fillmore st.

Parise, Pvt. Leonard F.—Mrs. Frances Parise, mother, 1126 N. Hamlin av.

Rudnicki, Sgt. Michael A.—Mrs. Katherine Rudnicki, mother, 4509 S. St. Louis av.

Wieska, Pvt. Harvey E.—Mrs. Annette B. Wieska, wife, 2836 N. 76th av., Elmwood.

Wolak, Pfc. Charles J.—Mrs. Josephine Wolak, mother, 13500 Avenue L.

DOWNSTATE ILLINOIS.

Herbeck, 2d Lt. Ralph B.—Mrs. Anna M. Herbeck, mother, 515 W. Oakland av., Bloomington. [European.]

Carlson, Tech. 4th Grade Carl A.—Mrs. Nellie Carlson, mother, Morris. [S. W. Pacific.]

Conover, Pfc. Joseph B.—Mrs. Minnie Conover, mother, Quincy. [S. W. Pacific.]

DeWitte, Pfc. Adolph A.—Mrs. Julia DeWitte, mother, Milan. [S. W. Pacific.]

Hale, Corp. Walter H.—Anthon C. Hale, father, Galatia. [S. W. Pacific.]

Hutchison, Pvt. Robert G.—Mrs. R. G. Hutchison, mother, Carthage. [S. W. Pacific.]

Isaacson, Pvt. John W.—Mrs. Helen F. Isaacson, wife, Washington. [S. W. Pacific.]

Parker, Pvt. Dale E.—Mrs. Margaret E. Parker, wife, 628 Martin st., Danville. [S. W. Pacific.]

Bresee, Pvt. Robert O.—Mrs. Verdie Bresee, mother, Paxton. [Asiatic.]

Reames, Sgt. Randel R.—Mrs. Missouri Reames, mother, Golconda. [Asiatic.]

Barker, Pvt. Glenn A.—Mrs. Mary J. Barker, wife, 642 State st., Chester.

Crawford, Sgt. Orla E.—Isaac Crawford, father, 420 N. 12th st., Charleston.

DeJarnett, Pvt. George A.—Mrs. Zada M. Morgan, mother, 713 37th st., Cairo.

Morosin, Pvt. Michael Jr.—Mrs. Lena D. Morosin, mother, Paris.

Moslander, Pfc. Woodrow W.—Mrs. Bertha L. Moslander, mother, Mason City.

Niemeyer, Sgt. Alvin—Mrs. Melinda Niemeyer, mother, Frankfort.

Peters, Staff Sgt. Charles H.—Mrs. Florence Peters, mother, Coatsburg.

Prince, Tech. 5th Grade Cecil E.—Mrs. Lillian F. Prince, wife, 111 Rice st., Peoria.

Ransdell, Pvt. William E.—Donald Ransdell, father, Franklin.

Richards, Staff Sgt. William D.—Mrs. Vera Richards, mother, 402 E. Franklin st., Palestine.

Sparks, Pvt. William R.—Cleve Sparks, father, 241 Tenney st., Kewanee.

White, Pfc. Harold E.—Mrs. Maxine White, wife, 1601 Pace av., Mt. Vernon.

INDIANA.

De Camillo, Pfc. Sam J.—Mrs. Angeline De Camillo, mother, 609 S. 4th st., Elkhart. [S. W. Pacific.]

Murzyn, Pfc. Stanley S.—Mrs. Mary Murzyn, mother, 2410 White Oak, Whiting. [S. W. Pacific.]

Czerniak, Pfc. Sigmund J.—Mrs. Casimira Czerniak, mother, 325 S. Falcon st., South Bend.

Enis, Pvt. Vert Jr.—Mrs. Eva Enis, wife, 4606 Magoun, East Chicago.

Jurczak, Pvt. Stanley J.—Mrs. Ann A. Jurczak, wife, 1225 Indiana av., South Bend

Rhodes, Pfc. Chester P.—Mrs. Alta G. Rhodes, mother, 1007 Mason st., Elkhart.

Bennett, Sgt. Archie L. Jr.—Mrs. Elsie M. Bennett, mother, 1737 Brown av., Whiting. [European.]

Hollman, Staff Sgt. Ralph D.—Mrs. Alma M. Hollman, mother, 2605 John st., Fort Wayne. [European.]

Jones, Capt. Hugh D.—Mrs. Barbara M. Jones, wife, 658 Roosevelt, Gary. [European.]

IOWA.

Machacek, Staff Sgt. George J.—Frank Machacek, father, Marion.

Pennington, Tech. 4th Grade Jasper R.—Mrs. Levi Penington, mother, Solon.

MICHIGAN.

Zdanciewicz, Corp. Harry J.—Mrs. Lillian I. Zdanciewicz, wife, 310 Diamond av., N. E., Grand Rapids.

WISCONSIN.

Anderson, Pvt. Roger W.—DeWitt C. Anderson, father, 639 3d av., Baraboo. [S. W. Pacific.]

Opthof, Pfc. Quincy—Mrs. Alvera Opthof, wife, 816 Lincoln av., Sheboygan. [S. W. Pacific.]

Kuczor, Pvt. Elmer J.—Mrs. Hilda Kuczor, mother, 221 W. Scott st., Milwaukee. [Asiatic.]

Hoeper, Capt. Paul E.—Paul W. Hoeper, father, 415 Eau Claire blvd., Wausau. [European.]

Boodry, Staff Sgt. Ralph E.—Chester M. Boodry, father, Tipler.

Cychosz, Pvt. Clarence—Mrs. Lillian Cychosz, mother, 906 N. 2d st., Stevens Point.

Evans, Tech. 5th Grade Edward N.—Mrs. Jessie Evans, mother, 214 10th av., W., Ashland.

Hanson, Pfc. Elmer E.—Mrs. Gertrude Hanson, mother, 1205 Quincy st., Sturgeon Bay.

Harris, Pvt. Irvin A.—David Harris, grandfather, 2001 W. Cherry st., Milwaukee.

Hayes, Pvt. Rueben R.—Mrs. Beatrice Heiser, sister, 1026 Eastman av., Green Bay.

Krinke, Pvt. Leonard A.—Mrs. Ida J. Krinke, wife, Pardeeville.

Levy, Pvt. Paul B.—Morris Levy, father, 729 Huron hill, Madison.

McMahon, Pvt. Clifford M.—Mrs. Caroline G. McMahon, wife, 704½ Dunn st., Portage.

Olson, Pvt. Lawrence G.—Mrs. Marion M. Olson, wife, 4321 N. Teutonia av., Milwaukee.

Pokorsky, Sgt. Harold J.—Mrs. Katherine Pokorsky, wife, 2401 12th st., Two Rivers.

Sorenson, Pfc. William M.—Rasmus W. Sorenson, father, 1116 East Gorham st., Madison.

Wilburn, Pfc. Henry G.—Henry L. Wilburn, father, 2214 N. 37th st., Milwaukee.

BROADLOOM CARPETS

Rugs and Linoleum

Mohawk—Bigelow and Gulistan Carpeting

Broadloom Carpeting, $3.95 Sq. Yd.

9x12 Seamless Rugs..........$18.95 to $137

CLEARANCE — 12x12—12x15—15x15 RUGS

ALSO ODD SIZE RUGS AND CARPETS

HALL and STAIR CARPETING, 98c yd. up

50,000 YARDS OF LINOLEUM

PRE-WAR STOCKS

LINO-WALL AND ASPHALT TILE

LAID FREE

Armstrong Linoleum ....$1.45 SQ. YD.

OTHER INLAIDS ....89c SQ. YD.

Balaban Floor Covering

1547 W. Roosevelt Rd. • CAN. 1553

OPEN THURS., SAT. EVENINGS

Reported Wounded by Army

(Story in adjoining column.)

Pvt. T. R. McMillan [left], Pvt. C. R. Lamey, and Lt. R. P. Burkhartsmeier [right].

Pvt. L. F. Parise [left], Pvt. H. E. Wieska, and Pvt. John Biagini [right].

Pvt. K. G. Miller [left], Pvt. E. G. Delwo, and Pvt. E. G. Chapman [right].

Pvt. C. J. Pansino [left], Lt. E. F. Johnson, and Capt. R. C. Ebert [right].

Pvt. J. S. Stirling [left], Pvt. C. J. Borecki, and Sgt. M. A. Rudnicki [right].

Pvt. G. A. Belperio [left], Pvt. Dennis Collins, and Pvt. C. J. Wolak [right].

Pvt. F. J. Adamiec [left], Pvt. Frank Brazunas, and Sgt. Harold Benvenuti [right].

PLOESTI BOMBER GROUP FINISHES ITS 250TH MISSION

MEDITERRANEAN ALLIED AIR FORCE HDQ., May 8 (AP).—The B-24 Liberator bomber group which pioneered in American air attacks on occupied southern Europe by raiding the Ploesti oil fields nearly two years ago, has completed its 250th combat mission. It has earned the congratulations of Maj. Gen. Nathan F. Twining, 15th air force commander.

Twining said the comparative size of the formation dispatched against the Ploesti fields on June 12, 1942, and the formations which the 15th air force recently has sent against it "is a good indication of the power of America's war production forces and the army air forces' training program."

The group, commanded by Lt. Col. Theodore Q. Graff of Ada, O., has participated in every American attack on Ploesti. Lt. Col. Graff was decorated with the silver star, and 21 other officers and men of the group were given lesser awards by Col. Hugo P. Rush of New Providence, Pa., their wing commander, when they returned Saturday from their 250th mission.

BRITISH CARRIER PLANES ATTACK 2 NAZI CONVOYS

LONDON, May 8 (AP).—Carrier borne planes of the British navy attacked two German convoys off Norway Saturday, sinking one and possibly two supply ships, and damaging three other vessels, the admiralty announced today.

Barracudas of the fleet air arm struck the southbound convoys off Kristiansund, south of Trondheim, sending a medium sized supply ship down with bomb and torpedo hits, and breaking a large, heavily loaded supply vessel in two. Two torpedoes hit a tanker. An escort vessel was bombed, and a small supply ship was damaged by near misses. Two intercepting German planes were shot down and two British aircraft were lost.

Frenchmen manning light coastal forces today fought a battle in the English channel with a strongly escorted German convoy, probably sinking a supply ship and trawler by torpedoes, another bulletin said. The allied ships damaged other enemy boats and returned to harbor with only superficial damage.

FARMER FOUND SHOT TO DEATH.

Logansport, Ind., May 8 [Special].—Ivan Beatty, 59, a farmer, was found shot thru the heart today on the back porch at his home. A shotgun was near-by. Mrs. Beatty, who found the body, said she knew of no reason for her husband to end his life.

U. S. DESTROYERS SHELL GERMANS' DUMPS AT ANZIO

ALLIED HDQ., Naples, May 8 (AP).—An official bulletin today said that American destroyers had bombarded German supply dumps on the Anzio beachhead Saturday night with "good results" and also reported that British destroyers had shelled German traffic on the coastal road south of Valona in Albania on the night of May 2.

On the ground in Italy, artillery fire was stepped up at many points. German patrol stabs thru allied positions near Santa Andrea and Cassino in the upper Garigliano valley of the 5th army front were beaten off Saturday night.

[Monday's German war bulletin said that on the Anzio beachhead the allies "made local thrusts which were repelled. German long range artillery shelled enemy fuel and ammunition dumps with telling effect."]

Allied planes hammered shipping off the Dalmatian coast of Yugoslavia and German ports, dumps and communications in Italy. In a sharp battle near Lake Bracciano north of Rome, eight R. A. F. Spitfires shot down nine German planes out of a formation of 18.

PRESIDENT QUITS IN SALVADOR AS STRIKE RAGES

SAN SALVADOR, El Salvador, May 8 (AP).—President Maximiliano Hernandez Martinez resigned today, following a conference with his cabinet, called to consider the situation growing out of a general strike.

His action was said to be designed to settle matters of state "in a decorous and satisfactory manner in conformity with national interests." Martinez took office in December, 1931.

[No reports of a general strike in Salvador had been previously disclosed. An abortive uprising against Martinez's regime took place April 2. Fifty-three persons were killed in the revolt and firing squads subsequently executed 25 accused as ring leaders. Dispatches from Balboa, Canal Zone, reported that communications between El Salvador and Panama had been cut off.]

Greatest fine food values in Chicago

Gimbel's

RESTAURANT AND COCKTAIL LOUNGE

30 W. Randolph St.

COMPLETE LUNCHEONS FROM 75c

Durkee's MARGARINE

VITAMIN ENRICHED

Improves All Foods—IN Them and ON Them

"CAPITOL"

COLD WAVE

Given by Specially Trained Expert Operators

Famous Operators specially trained in Cold Waving working with the finest materials assure a Cold Wave that Famous is proud to back with a written guarantee.

Laraine Day, RKO Radio Star

$7.50

Includes Shampoo and Set

A Cold Wave Is Superior

because it can be given closer to the scalp and therefore lasts longer. It gives your hair more natural looking curls. It is given in PERFECT COMFORT. No heat, no heavy clamps, no dangerous machinery is used. FAMOUS GUARANTEES the Capitol Cold Wave to be equal or superior to any Cold Wave offered anywhere for $10 to $20, so why pay more than $7.50!

De Luxe Oil Permanent **$3.95**

A guaranteed easy-to-care-for oil wave complete with shampoo and artistic set. A $5.50 value..........

FAMOUS BEAUTY SALONS

LOOP: 6 E. RANDOLPH 2nd Fl. DEArborn 2786

South	North	Northwest	West
• 721 W. 63rd NORmal 0069	• 5407 N. Clark LONgbeach 4743	• 4704 Irving Park PENsacola 7610	• 18 S. Pulaski VAN Buren 8863
• 5331 Lake Park FAirfax 3880	• 1622 Howard AMBassador 1168	Evanston	• 2552 S. Pulaski LAWndale 7667
• 2948 E. 92nd SAGinaw 7706	• 6355 N. Western HOLlycourt 2877	• 1715 Sherman GREenleaf 9455	Oak Park • 1140 Lake, 2d Flr. EUCLID 6936

Listen at 11:30 A. M. daily to Famous News on W-I-N-D

YANKS DOWN 119 NAZIS IN FIGHTS OVER GERMANY

LONDON, May 9 [Tuesday]—(AP).—Gen. Eisenhower's invasion command for the second straight day hurled 4,500 planes against German defenses yesterday, blasting Berlin, Brunswick, channel coast emplacements, and key rail targets, and bagging 119 German planes.

The R. A. F. kept the offensive rolling last night by pounding objectives in occupied territory, the British announced today. New formations crossed the channel this morning shortly after the night raiders had returned.

A morning attack yesterday on Berlin and Brunswick by nearly 2,000 United States Flying Fortresses, Liberators, and their escorting fighters cost the Americans 36 bombers and 13 fighters in great sky battles during which colliding axis fighters and invading bombers occasionally fell locked in flames.

Fighting deep inside Germany and five miles above the earth in 45 below zero temperatures, the American heavy bombers shot down 60 German planes, escorting fighters 59.

Biggest Battle Over Brunswick.

Most of the air fighting took place over Brunswick, 125 miles west of Berlin. Scores of German fighters bored into an attacking Liberator armada in that area, in some cases ramming the four engined American machines.

Two waves of Flying Fortresses swept over Berlin, pouring perhaps 2,000 tons of bombs on the city. The Berlin raiders bombed by instruments thru a cloud layer.

A second formation of fewer than 250 Liberators and Flying Fortresses yesterday afternoon attacked rail yards near Brussels, Belgium, and coast fortifications in the Calais and Cherbourg areas of France. Five bombers were lost on that mission.

Two hundred United States Marauders hit targets in northern France yesterday, among them Rouen, a real deployment point for German troops along the invasion coast. Late in the day more than 300 American Marauders and Havocs, carrying 900 tons of bombs and escorted by swarms of fighters, lashed at German rail targets at Namur, Belgium, an air field at Evreux-Fauville, and coastal installations in France.

Dive Bomb Railway Bridges.

Thunderbolt fighter bombers continued their attacks on communications, dive bombing a railway bridge at Mezieres and an arterial highway at Mantes in France. In a dusk attack they knocked out a double track, eight span rail bridge over the Oise river at Hirson, France. British Mitchells and Bostons destroyed two bridges near Mantes.

The British based R. A. F. in Sunday night attacks hit Rennes air field, other targets in Nantes, Tours, and Salbris, and military installations on the Normandy coast as well as the great German chemical center, Leverkusen, just north of Cologne.

R. A. F. Halifaxes and Liberators based in Italy, pounded the Romanian capital of Bucharest in the face of stiff fighter opposition Sunday night, raining explosives on industrial targets. This was the sixth aerial blow at Romania since Friday and followed up a daylight raid on Bucharest by American heavy bombers.

The Germans lost 20 fighters in air battles near Bucharest on Sunday. The allies lost two heavy bombers and 12 other planes in more than 1,500 sorties from Italy.

Bomber gunners credited with a victory included Tech. Sgt. Roland Roland Passante, 3922 27th st., Mil-Passante, 3922 27th st., Milwaukee.

The Neighbors By George Clark

"Can't stop, Eddie; gotta keep up with Mom. She spills a lot of groceries on the way home!"

REPORT ALLIED SCOUT PARTIES LAND IN ITALY

BERN, Switzerland, May 8 (AP).—A dispatch from the Italian border to La Suisse of Geneva today quoted Fascist officers as saying that allied commandos based in Corsica and Sardinia had landed on the Ligurian coast of northwestern Italy in the last few days for a series of patrol actions preparatory to invasion. The unconfirmed report said some of the troops were killed or captured but that others were believed to have returned to their bases with information on the German-built fortifications. The dispatch also said Field Marshal Rommel had conferred with Field Marshal Kesselring in Italy after inspecting French Mediterranean defenses.

Free Book on Deafness

Tells of important government discoveries. If hard of hearing send name, address today to Acousticon Institute, Marshall Field Annex, Suite 927, 25 E. Washington St., Chicago, Ill.

the men's store

Carson Pirie Scott and Co.

monroe at wabash TELEPHONE STATE 2000

★NOTHING SHORT OF COMPLETE COMFORT

No, not insofar as the tailoring or the fabric in these particular shorts is concerned. The tailoring does away with any seams in the back, and because of the way they're cut they conform to every movement—you never know you have them on. And when you think of summer-time comfort you think of coolness—in this case these shorts speak for themselves. They're tissue oxford cloth. In blue, tan, green, rose. **1.25**

Feather-light mercerized cotton shirt, 75c

Underwear, First Floor.

ROMANIA'S OIL OUTPUT CUT 75% BY RAIDS: EAKER

ALLIED HDQ., Naples, May 8 (AP).—The German war machine, has been deprived of three-fourths of the output of its main oil source by allied bombings of Romanian fields.

Lt. Gen. Ira C. Eaker.

This was announced today by Lt. Gen. Ira C. Eaker, allied air commander in the Mediterranean theater, in a summary of results of the Mediterranean air force's spring offensive. Not only have the air attacks cut production of the Ploesti fields by 75 per cent, but they have disrupted all lines of German communications to the Russian front, he said.

"The enemy's position has been greatly weakened by serious interruption of his rail and river transportation," Eaker said of the Balkan raids.

"The Ploesti refining system, with a capacity of some 9,600,000 tons annually, has been supplying more than 30 per cent of Germany's needs. The low level attack on Aug. 1, 1943 seriously interrupted the output for some months, but prior to the recent attacks by M. A. A. F. units major plants had been restored to full production, a handful of minor plants remaining inactive."

Jumbo Lipstick 25c

AT DEPARTMENT AND DRUG STORES

Nellie Blythe

COSMETICS

540 NO. MICHIGAN

WHItehall 7755

Tonite

DINNERS from 75c

Cocktails a Feature

Open Until 1 a. m.

MADISON Restaurant

3950 W. Madison St.

When thoughtful folks have invited you out for dinner, or shown you similar kindnesses . . . express your true appreciation with a gift of luscious Andes Candies. You're never at a loss to know how to repay friends for little courtesies and kindnesses—if you remember to thank them with Andes!

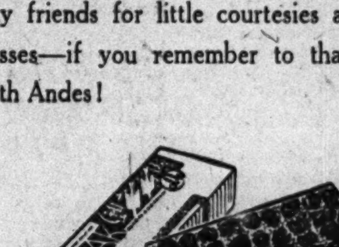

LET 'EM HAVE IT — BUY EXTRA WAR BONDS

Andes Candies THE PEAK OF ALL

50 STORES IN CHICAGO AND SUBURBS

CROSSWORD PUZZLE

ACROSS

1. Having shoes
5. Trumpet sound
10. Undergarment
14. Turkish provincial governor
15. Officer's assistants
16. Verdi opera
17. Egyptian goddess
18. Smallest
19. Platform
20. Phantoms
22. Mud
24. Negative
25. Spoken
27. Tell
29. Flowering plant
33. Egg of a louse
34. Burdensome
35. Fuse
37. Spurt
40. Loosen
41. Soup
42. Collected facts
43. Monk
44. Arc
45. Object
46. Equality
47. Mark showing omission
49. Make greater
53. Painful
54. Fib
55. Melt
57. Seller
61. Costly
63. Away from center
65. Opera singer
66. Beige
67. Flower part
68. Equal
69. Network
70. Funeral piece
71. Nick

DOWN

1. Gulp
2. Food mixture
3. Hodgepodge
4. Liquefy
5. Evergreen
6. Position
7. Style of furniture
8. Exudate
9. Alienate
10. Downhearted
11. Vine
12. Fool
13. False jewelry
21. Server
23. American lake
26. Nocturnal mammal
28. Direction [abbr.]
29. Cook
30. Period of time
31. Building [Italian]
32. Courage
36. Spins
37. Crushes
38. Carrying case
39. Smears with black stuff
41. Buy
42. Relied
44. Jargon
45. Fateful
46. Parent
48. Beautiful
49. Church official
50. Relative
51. Vital organ
52. Painting stand
56. Swab
58. Plunge
59. Oast
60. Talk wildly
62. Feel sorry
64. Young deer antler

Puzzle of Monday, May 8, Solved

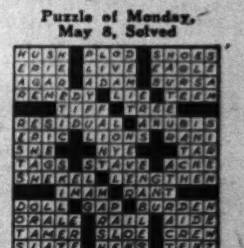

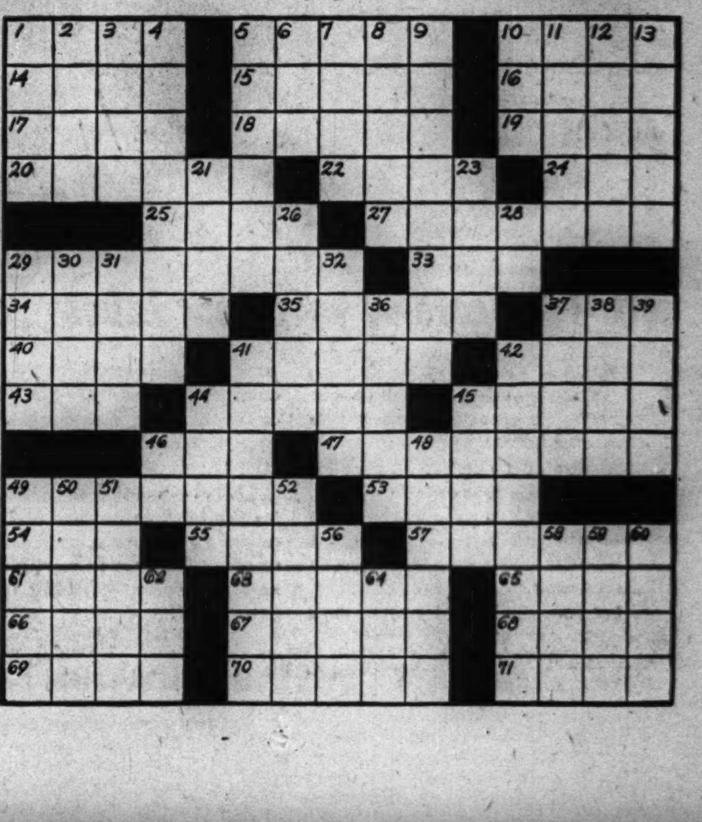

100 4-Fs DRIVE AMBULANCES AT FRONT IN INDIA

Two Chicagoans Brave Japanese Fire.

BY CLAY GOWRAN.
[Chicago Tribune Press Service.]

CALCUTTA, India, May 8.—More than 100 young Americans, rejected by the army because of physical disabilities, are serving as ambulance drivers with British and Indian forces in the jungle country of the Manipur front.

These men, members of the American Field service units organized in the United States and sent to India last July, takes the same chances fighting troops do. Time and again they drive ambulances along roads bracketed by shell fire. They sleep, when there is time for sleep, in native hovels, in slit trenches, or on the ground or in their ambulances, and they eat the monotonous ration of the front line soldier. For all this they receive no salary, only $20 monthly expense money.

In the Manipur ambulance units there are several midwesterners, who have had more than their share of excitement and unpleasantness since the Japanese first pushed across the frontier into India early in March. They include Seymour Fowler, Lansing, Mich.; Peter Stewart, Kansas City, Mo.; Chicagoans James Maloney, 7826 Langley av., and Joseph Puntil, 12?9 Mautene ct.

Shell Buries Dugout.

Fowler probably had the closest call. A few days ago he was with a British unit fighting the Japs southeast of Imphal. With him were Jack Barrett, Hackettstown, N. J., and Calvin Burr, Auburn, N. Y. Because of the danger of shelling, they had built a deep dugout and covered it with a heavy log mound.

While they were eating, the Japs began shelling. They ducked inside and for 90 minutes the barrage continued, the shells landing nearer and nearer. Finally came a direct hit on the dugout, hurling the three men off their benches inside and burying them under earth. Unhurt, they dug their way out, to find the Jap shell had hit squarely in the middle of the covering log and blown it to bits.

Drives All Night.

Peter Stewart, 20 years old, formerly was a well known tennis player in the United States and Canada. Recently he had his first baptism of fire when he aided in evacuating wounded from an exposed forward position being heavily shelled by the Japs.

Driving his ambulance along the road under constant fire, he reached the position, aided in loading the wounded, and then ran the gantlet in returning. Thruout the entire day and night he repeated this wild round trip until the last wounded men were brought out.

Picks Up Wounded Jap.

John Maloney, 23 years old, was a test driver for the Packard Motor company in Chicago and this experience stood him in good stead recently when a precarious mountain road gave way under his ambulance as he was driving to the front. Cutting off the ignition, Maloney jumped as the car went over the steep hillside and lodged half way down after one somersault. Then he climbed back in and with the aid of Gurkha troops hauling on ropes managed to drive the machine back on the road and continued to the battle zone.

Puntil, who is 18 years old, is the baby of the outfit. A week ago, while evacuating wounded from a forward area, Puntil came upon a wounded Jap.

"I didn't know what to do because I was unarmed, so I got ready to bash the Jap one if he made a false move," said Puntil. "But this little guy apparently had had enough. He took one look at the red cross on my car and then gave a grin which never changed until I got him into the ambulance—in the front seat where I could watch him."

The American Field service includes Norman Adam, Madison, Wis.; Allan Block, Oshkosh, Wis.; Shirley Hendry, Indianapolis, Ind.; Russell Kneupfer, Milwaukee, Wis.; Norman Peters, Detroit, Mich.; Robert Robinson, Des Moines, Ia., and Gayle Lee Smith, Graymont, Ill.

DICK TRACY

TERRY

Japs on Defensive in Manipur Valley

(Story in adjoining column.)

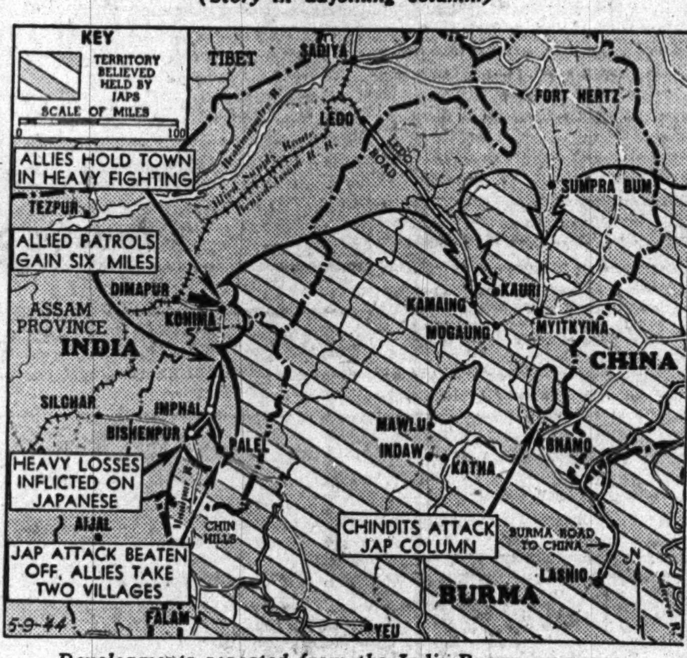

Developments reported from the India-Burma war area.

JAPS AGREE TO DELIVER U. S. AID FOR PRISONERS

[BY THE ASSOCIATED PRESS.]

The Tokyo radio said yesterday that the Japanese government has declared its readiness to dispatch a vessel to Vladivostok to pick up supplies sent from the United States for the relief of American war prisoners and civilian internees in Japanese hands.

"A definite plan for that purpose has been communicated to the United States thru the Swiss minister," said a broadcast.

Supplies for American war prisoners have been reported piling up at Vladivostok.

WE BUY DIAMONDS
Get Our Prices Before You Sell
FIDELITY
5 South Clark St.

FLYING DEUCES (TWO OF THEM ACES) BAG 49 JAPANESE PLANES

[By a Marine Corps Combat Correspondent.]

BOUGAINVILLE [Delayed.]—(AP).—The Flying Deuces, a marine fighter squadron, recently completed its third tour of duty in the combat zone and headed for home after shooting down 49 Jap planes in 18 weeks of combat.

The squadron boasts two aces, Maj. Donald B. Sapp, Miami, Fla., with a score of nine Jap fighters and one bomber, and 1st Lt. Charles D. Jones, Mineola, N. Y., six Zeros.

The Flying Deuces accounted for 20 Jap planes in their last six week tour, during which they escorted allied medium and heavy bombers neutralizing Rabaul and Kavieng. Members of the squadron include 1st Lt. Wesley W. Hazlett, Muscatine, Ia., three; 1st Lt. John W. Witt, Wauwatosa, Wis., two and a half, and 1st Lt. Wayne C. Gher, Urbana, Ill., two.

PATHS in the right direction
Open Day and Night
RANCH Restaurant
123 E. Oak St.

JAPS ON DEFENSE IN HILL AREA OF MANIPUR, INDIA

Report of Offensive Incorrect.

SOUTHEAST ASIA HEADQUARTERS, Kandy, Ceylon, May 9 [Tuesday]—(AP).—An official statement from allied headquarters today said that a bulletin issued here yesterday had erred in saying that the Japanese are on the offensive in the Manipur hills sector of northeastern India.

Actually, it was explained, the enemy is on the defensive in this area. The error resulted from garbled army signals in the transmission of data being assembled from the various fronts, the statement said.

Heavy fighting continued around Kohima without material change in positions, with British and Indian forces holding firmly to the main part of the town. Allied patrols, pushing northward from Imphal toward Kohima, gained six miles from their last announced position and now are 28 miles beyond Imphal, Adm. Mountbatten said.

Throw Back Jap Attack.

A Japanese attack in the area of Palel, south of Imphal, was reported thrown back with considerable loss to the enemy, and allied troops captured two villages in the hills northeast of Palel.

Hand-to-hand combat resulted in severe Japanese losses near Bishenpur, 18 miles southwest of Imphal, the bulletin said. There was no indication the enemy counter-attacks were gaining at any point in the Imphal area.

Allied airborne Commandos operating in central Burma ahead of Lt. Gen. Stilwell's advance down the northern valleys attacked a Japanese column on the road between Myitkyina and Bhamo, destroying transport and inflicting casualties on the enemy, Mountbatten announced.

55 Miles from Base.

This was the first official disclosure that the "Chindits" were operating in the Bhamo area, which is 55 miles east of their main base near Mawlu on the Myitkyina-Mandalay railroad. Bhamo is 75 air line miles south and slightly east of Myitkyina. Should the allies cut the Bhamo-Myitkyina road, as they already have severed the Myitkyina-Mandalay railroad, they virtually would isolate Myitkyina from southern Burma and greatly simplify Stilwell's task of capturing the base. His troops now are approximately 45 miles north and northwest of Myitkyina.

BRITISH KNIGHT CHINESE OFFICIAL.

CHUNGKING, May 8 [AP].—British Ambassador Horace Seymour today presented to Chinese War Minister Ho Ying-chin and the insignia of a knight commander of the bath, military division. The decoration was conferred by King George VI. "for long outstanding service to the allied cause."

ASSOCIATED PRESS GRANTED AN APPEAL BY SUPREME COURT

Washington, D. C., May 8 (AP).—The Supreme court of the United States today announced it would review the case of the government against the Associated Press, jointly appealed by the government and the Associated Press. No date was set for the hearing.

M'ARTHUR GROUP WILL CONTINUE TO PUSH DRIVE

New York, May 8 (AP).—The MacArthur National Associates, an organization backing Gen. MacArthur for President, said today it would continue to advocate the general's candidacy despite his announcement that he would not accept the nomination.

A statement issued in behalf of Ormsby McHarg, chairman of the group, said: "We feel if enough people want him nominated he will be nominated and that under those circumstances he will recognize it as his duty to the nation to accept."

McHarg, an assistant secretary of commerce and labor under Theodore Roosevelt, has said his organization has no connection with any other group, such as the National Association of MacArthur for President Clubs, which were founded in Chicago.

This is the crucial year on the production front as well as the battle front. More war materials must be produced and transported than ever before. ODT officials have asked all truck owners to have their vehicles checked, serviced and repaired at regular intervals to prevent unnecessary breakdowns or delays. For the hard haul ahead . . . for P.M. Service that will help keep your trucks on the job . . . see us today!

Special "Service Payment Plan" available through YMAC

GMC TRUCK & COACH DIVISION
General Motors Corporation
FACTORY BRANCHES
North Side—3047 N. CALIFORNIA AVE. Ph. Independence 2700
West Side—3909 W. HARRISON ST. . . . . . Ph. Sacramento 1160-1
South Side—1700 W. PERSHING RD. . . . . Ph. Virginia 1700
AUTHORIZED COOK COUNTY DEALERS
E. B. BRONSON & COMPANY, 12842 S. Western, Blue Island, Ill.
A. J. LENTZ MOTOR SALES, 5026 W. Cermak Rd., Cicero, Ill.
TOM HARRIGAN, INC., 440 Madison Street, Oak Park, Ill.
KOLB MOTORS, INC., 5343 S. Ashland Ave., Republic 3200
CENTURY MOTORS, INC., 1717 Chicago Rd., Chicago Hts., Ill.
WM. J. LADENDORF, 1628 Rand Road, Des Plaines, Ill.
BUSSE MOTORS, INC., 30 S. Main St., Mt. Prospect, Ill.
BURLINGTON MOTORS, INC., 418 Burlington Ave., La Grange, Ill.

THE TRUCK OF VALUE
GMC TRUCKS
GASOLINE • DIESEL
Pledged U. S. TRUCK CONSERVATION CORPS
GMC VICTORY MAINTENANCE
INVEST IN VICTORY—BUY MORE WAR BONDS

SAVE WASTE PAPER! Today's soldier lives, trains, travels, and fights with paper as his indispensable ally. Help win the war by saving a bundle of waste paper a week.

Present prices of whiskey

Hiram Walker brands are supplied regularly, yet due to wartime demands your dealer often will be unable to furnish the brand you request

OUR GOVERNMENT has found it necessary to place higher taxes on many things in order to raise the billions of dollars needed to win this war.

And whiskey is one of the things on which a higher excise tax has been placed. In altering the prices, the distillery, the wholesaler, and the retailer are adding only the exact amount of the new tax, without "mark-up."

Since our plants stopped distilling whiskey in 1942 the only changes in official prices of Hiram Walker brands have been those due to excise taxes and OPA adjustments.

The official OPA prices of Hiram Walker brands in this city are now as follows:

Canadian Club
Blended Canadian Whiskey 90.4 proof. This whiskey is 6 years old
$5.22 4/5 QUART $3.28 PINT
OFFICIAL OPA PRICES ON CANADIAN CLUB IMPORTED AFTER MARCH 31, 1944—INCLUDING LATEST FEDERAL EXCISE TAX

Signet
Bottled-in-Bond Rye Whiskey. 100 proof
$4.02 4/5 QUART $2.53 PINT
OFFICIAL OPA PRICES—INCLUDING LATEST FEDERAL EXCISE TAX

Walker's DeLuxe
Straight Bourbon Whiskey 86 proof. This whiskey is 4 years old
$4.20 QUART $2.13 PINT
OFFICIAL OPA PRICES—INCLUDING LATEST FEDERAL EXCISE TAX

A substantial quantity of Hiram Walker brands is supplied regularly to this area. Yet the wartime demand is so great that your dealer often cannot furnish the brand you request. In fairness to him, please be patient and remember that the whiskey shortage is real . . . due to the war work of the distilleries. The best way to obtain your favorite brand is to ask for it every time!

Hiram Walker & Sons Inc., Peoria, Illinois

5000 Cars Junked Every Day by Wartime STOP and GO!

Take care of your Gear Lubes

TODAY, most of your driving is stop-and-go—and you're doing more gear shifting per mile than ever before.

So don't let neglect of gear lubrication take your car off the road! Scuffed or worn gear teeth—right now when skilled mechanics and replacements are truly scarce—can do just that.

Let your Shell Dealer make sure your gear lubricants are changed at least every 5000 miles, or twice a year. Watch him use the wire test to check lubricants for proper level at regular intervals.

This check-up is part of his regular Shellubrication Service. It's just one of *35 tests* in a service designed to offset the wear of wartime stop-and-go driving—prolong the life of *your* car!

SHELL

MAKE A DATE FOR SHELLUBRICATION TODAY

Your Hair Worry You?

See Me Today! I am a Thomas hair expert. I *know* how to remove sticky, aggravating dandruff scales from your scalp. I *know* how to give speedy relief from scalp itch which dandruff causes. I *know*, too, how to give your hair proper hygienic care. My knowledge is based on The Thomas' 20 years of experience in treating more than a quarter-million other persons.

Quit worrying about your hair! Come in *today* for free consultation and advice. See for yourself exactly what Thomas treatment is, and how it works. You'll readily understand why more than 1600 persons each day rely on Thomas for proper hygienic hair care. Remember—no charge for consultation.

WORLD'S LEADING HAIR EXPERTS
THE Thomas'

Loop—30 W. Washington St. (Separate Departments for Men and Women)
West Side—4010 W. Madison North Side—4753 Broadway
South Side—749 W. 63rd St. at Halsted Street
Milwaukee, Wisc.—212 W. Wisconsin Avenue
HOURS—11 A. M. to 8:30 P. M. SATURDAY 10 A. M. to 7 P. M.

STORY OF A YANK HEAD THAT JUST WON'T COME OFF

Grenade Hits It, but It's Still On.

BY ARTHUR VEYSEY.
[Chicago Tribune Press Service.]

HOLLANDIA, Dutch New Guinea, May 9 [Tuesday].—Here are stories on four of the heroes of the regiment which spearheaded the drive on the Hollandia airdromes from Humboldt bay.

Sgt. Glenn A. Hall, Vernonia, Ore., was leading four men thru chest-high kunai grass. From a small rise opposite the clearing a Jap machine gun spat.

"You guys stay here and keep them down," said Hall.

While his four buddies fired toward the hidden gunners and the Japs returned the fire blindly, Hall crawled in a wide circle to come up on the Japs from the rear. Foot by foot he went, carefully parting the grass and hoping any ripple might look like one made by the wind. He crawled until he was even with the Japs, then turned to come up.

A Jap cried a warning. Hall fell flat. A grenade arched from the nest. It hit Hall squarely on the head and exploded. The blast tore off his helmet.

Hall shook his head, surprised to find it was still attached. In a few minutes his head cleared and he crept up on the nest.

At last, thru thinning grass beaten down by the Japs, he made out eight gunners. His carbine clattered: Then there were none.

* *

Sgt. William F. Brewster, Kansas City, a veteran of the last war. He gives his age as 50, but the commander bets he is at least 60. He is a mess sergeant. With every one eating the canned rations each carried, there was no job for Brewster. But as hours grew into days water became precious.

Brewster found an abandoned Jap truck, got it to running, rummaged a dozen cans, found a clear stream, purified the water with tablets, and started deliveries. On the second day his truck bogged down in the mud. Brewster continued on foot.

Late in the day he ran across three Jap trucks. He drafted two headquarters men. Water supplies for the rest of the campaign were guaranteed.

* *

Sgt. Byron W. Hazelton, Salem, Ore., was following a platoon lieutenant up a slope. For three days they had been pressing thru alternate swamps and kunai knolls. Now, just over the rise, was the Cyclops airdrome.

A Jap machine gun rang out. The lieutenant fell dead. The platoon broke and ran in retreat. All but Sgt. Hazelton. He halted them, gave them a good cursing, and led them back. They encircled the gun nest and silenced it.

* *

Then there is the boy who remains nameless for his family's security. He was born in Japan, and his Japanese parents took him and his two brothers to the United States. Then the parents and one brother returned to Tokyo. The other two remained. They are now both in the American army, and one is assigned to this regiment. Whenever there is action he scurries about to question all the Japs, well or wounded.

He looks at all the dead closely, fearing that one may be his brother, now in the Jap army.

3 BROTHERS HOLD REUNION AFTER WAR SERVICES

Three brothers, separated because of the war since Dec. 8, 1942, had a reunion in their home at 7015 Woodlawn av. yesterday.

Two of the brothers, Charles and Wilkie Collins, have been serving as ambulance drivers with the American Field service since September, 1943. Charles, 25, was attached to the British 8th army during the invasion of Italy, and Wilkie, 23, served with the American 5th army. Both saw previous service thruout the middle east and Africa.

Wilkie's twin brother, Clay, enlisted in the coast guard the day after Pearl Harbor and has been serving with Atlantic convoys for nearly two years. Before the war the three brothers had worked together as welders. Their parents are Mr. and Mrs. Charles J. Collins. The brothers were on furloughs.

Chinese Repel Jap Assaults

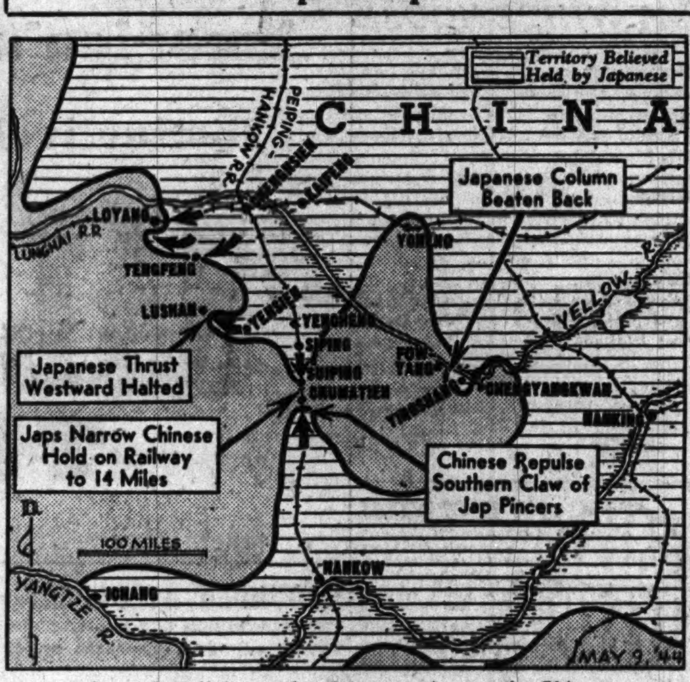

Legends tell latest developments in war in China.

CHINESE BATTLE TO ESCAPE JAWS OF JAP PINCERS

Foe Drives On Along Peiping Railway.

CHUNGKING, China, May 8 (AP).—Fighting raged unabated in all sectors of the Honan province battle area today as the Chinese, severely pressed at Loyang in the north, desperately attempted to keep apart the claws of a Japanese pincers along the Peiping-Hankow railway.

The Chinese high command conceded that along the railway the Japanese had driven southward from Siping to Suiping, leaving only a 14 mile stretch of the line in Chinese hands, but said a northward thrust at Chumatien by the southern claw of the pincers had been repulsed.

With captured Chengsien as a northern base, a Japanese column struck past Yencheng and Siping to Suiping, where heavy fighting progressed, while another column, pushing northwest of Yehsien from Hsiangcheng yesterday, was halted in a westward thrust against Lushan, a Chinese bulletin said.

Jap Column Beaten.

Another prong of the Japanese campaign, advancing northwestward in northern Anhwei against Fowyang from Yingshang, was beaten back in a counter-attack, the Chinese said. Fighting in that sector increased in intensity as enemy units, receiving reënforcements, pressed against Chengyangkwan, 20 miles southeast of Yingshang.

The Chinese high command said fighting south of Loyang continued yesterday "at the same place," indicating that the Chinese were successful in halting, for the time being, the enemy advance toward the ancient city, gateway for a possible thrust into the heart of China.

Call Situation Serious.

The attack on Honan province, begun April 16, was said to have drawn attention to serious deficiencies in Chinese equipment in the path of Japan's modern arms, and it was generally conceded that the situation is growing more serious.

The situation now finds the enemy, radiating from its captured base at Chenghsien, occupying Yencheng, 83 miles to the south, and probably Yehsien, 35 miles to the west of Yencheng. To the south, driving up the Peiping-Hankow railway, the enemy appears to have driven as far as Chumatien, while the northern column was bearing down on a point only 14 miles north of that town. To the east, a drive from northern Anhwei menaced Honan from another direction.

Say Chennault Moves Base.

LONDON, May 8 (AP).—The Berlin radio broadcast a dispatch today quoting the Tokyo newspaper Asahi Shimbun as saying the 14th United States air force under Maj. Gen. Claire L. Chennault in China is being strongly reënforced from India, and being moved 450 miles closer to Tokyo in preparation for an air assault on Japan.

The dispatch asserted the transfer of the air force's base from Kunming east to Kweilin, "represents another move in the American strategy of building up bases on the Chinese mainland and concentrating powerful units there for air raids on the Japanese motherland."

NAVY RELEASES PHOTOGRAPH OF A LANDING SHIP

(Picture on back page.)

The navy department yesterday released a picture of the medium landing ships now being fabricated and built by the Pullman Standard Car Manufacturing company in the Calumet lake shipyard. The LSM 310 was the first ship to come off Pullman ways and others will follow in rapid succession because landing craft have been given high priority rating in all yards. The yard was built to produce patrol craft escort vessels for the United States and British navies. The company is nearing the end of production of this type of craft.

7th Division to Parade for Generals in Hawaii

ARMY HDQ., Central Pacific, May 8.—The presence of the 7th infantry division in the Hawaiian Islands was disclosed for the first time today when army authorities announced it will pass in review Thursday before Lt. Gen. Robert C. Richardson Jr., commanding army forces in the Central Pacific, Adm. Chester W. Nimitz and other army and navy authorities. The review will commemorate the first anniversary of the successful invasion of Attu.

McLEMORE IN SOLOMONS.

BOUGAINVILLE, Solomon Islands, May 8 [AP].—Pvt. Henry McLemore, former newspaper columnist, arrived on Bougainville last Thursday with the first army combat correspondent team assigned to the 37th [Ohio] division.

LIBERATORS RAID GUAM 2D TIME; TRUK HIT AGAIN

U. S. PACIFIC FLEET HDQ., Pearl Harbor, May 8 (AP).—Land based American bombers attacked Guam, former American island in the Marianas, last Saturday for the second time in this war, Adm. Chester W. Nimitz announced today.

The daylight strike brought up 25 enemy interceptors, seven of which were shot down. All American planes returned to their base. Moderate anti-aircraft fire was reported over the target area.

The raid was made by navy liberator search planes and liberators of the 7th American army air force. Pilots said they shot down seven Japanese interceptors, the press release said, probably downed three more, and damaged two others.

Paramushiro Raided.

Land based planes made their first raid on Guam April 24. Carrier borne planes attacked it Feb. 22.

Nimitz also disclosed that on the same day, May 6, other American planes attacked the enemy from Paramushiro, in the Kuriles, down thru the central Pacific. Truk was bombed at night. Ponape was bombed in daylight and at night by Liberators.

Japanese positions in the Marshall Islands were targets for 33 tons of bombs dropped by various types of planes. Coastal batteries, ammunition magazines and fuel storage facilities were hit.

Pound Pacific Islands.

ADVANCED ALLIED HDQ., New Guinea, May 9 [Tuesday]—(AP).—Allied bombers have heavily pounded Wakde Island, 120 miles northwest of captured Hollandia, New Guinea, and the Schouten Island group 140 miles beyond, Gen. MacArthur announced today. Fighter plane cover was based at Hollandia airdromes.

A total of 295 tons of bombs was unloosed on Wakde Island's airdrome and camp and supply areas and on the Japanese Sarmia base on the mainland nearby.

Liberators hit Mokmer airdrome on Biak Island in the Schouten group three times in 24 hours downing 10 enemy interceptors.

Bombers ranged from Rabaul to Truk, the Aroe Islands, and Woleai Island. Three small enemy cargo ships were sunk near Truk.

Cape Hoskins airdrome on the coast of New Britain has been occupied by American marines without opposition, a headquarters spokesman said. He also announced that American casualties in the invasion of Hollandia were 28 killed and 95 wounded. This compares with 697 Japanese dead, announced previously.

Land in New Guinea.

New York, May 8 (AP).—Allied patrols have landed at Bougainville bay, 20 miles east of Hollandia in New Guinea, the British radio said today in quoting a correspondent of the Australian broadcasting commission.

NUTS AND JOLTS By Bill Holman

My husband is never without a cigar.

Kill 12 Japs Who Slew Four Yanks in Solomons

BOUGAINVILLE, Solomon Islands, May 8 (AP).—An American patrol led by Israel Rosenzwig, New Britain, Conn., was back inside the Empress Augusta beachhead today after killing 12 Japanese near the Saua river. The patrol stalked the enemy after the Japanese had attacked a rear guard unit, killing one officer and three enlisted men and wounding five others. The officer was killed trying to rescue a wounded enlisted man.

WANTED! MEN, WOMEN, HIGH SCHOOL BOYS AND GIRLS, to help make Army Rations, essential foods and candy for fighters and workers. No experience necessary, good pay, clean pleasant work. Easy to get to BRACH'S 4656 West Kinzie, near Cicero and Lake. Phone Mansfield 1200

MANDEL'S

Now! Hear the Hit Tunes from This Broadway Musical!

Carmen Jones Album $6.83

Hear . . . play the exciting music from this Broadway musical hit! Based on Bizet's opera "Carmen," it transfers all the charm and melody of the original score to a modern American background. Written by Oscar Hammerstein II, the album contains six 12-inch records, including the following popular songs:

"Lift 'Em Up and Put 'Em Down" (Changing of the Guard)
"Beat Out that Rhythm on a Drum" (Gypsy Song)
"Dis Flower" (Flower Song)
"Stan' Up and Fight" (Toreador Song)
"You Talk Just Like My Maw" (Don Jose - Micaela Duet)
"Dat's Love" (Habanera)
"My Joe" (Micaela's Air)

Mail, Phone Orders Filled
Mandel's Records—Seventh Floor—Mezzanine
Mandel Brothers

BUY WAR BONDS AND STAMPS

Store Hours, 9:45 to 5:45

Marshall Field & Company

YOU CAN IMPROVE ON NATURE!

with these Decorative Garden Pieces . . . everything from bird baths to benches! Wonderful values!

\$2.50 to \$250

Sturdily made in stone and concrete, wonderful values, these decorative pieces from our Garden Accessories Section lend a formal beauty to your out-of-doors space. They give plan to your exterior decoration—improve on your natural surroundings. Come in—see them all—get the garden accessories you need from our wide selections and fine values!

Benches, \$18.50 to \$75 — Bird Feeders, \$18.50 to \$57.50
A Group of Garden Jars—some glazed, \$7.50 to \$27.50
Pots, \$2.50 to \$9.75 — Bird Baths, \$5 to \$25 — Sun Dials, \$10 to \$35
Decorative Fountains, \$15.50 to \$250 — Wrought Iron Weathervanes, \$12.50 to \$75

An amount will be added to quoted prices of all our merchandise to cover additional expense due to the Illinois Retailers' Occupation Tax.

Garden Accessories
Second Floor,
Middle, Wabash

COMPLETE SHOPPERS & BUSINESS SPECIAL Luncheons
IN THE RATHSKELLER 55¢ AND UP — IN THE DINING ROOM 65¢ AND UP
INCLUDING ENTREE, CHOICE OF DESSERT AND BEVERAGE!
Eitel OLD HEIDELBERG RESTAURANT
RANDOLPH JUST WEST OF STATE

SPOT CASH FOR YOUR ACCORDION
Call SEELEY 8475 Now

St. Joseph ASPIRIN
WORLD'S LARGEST SELLER AT 10¢
36 FOR 20¢ 100 FOR 35¢

GET POSLAM FOR POSITIVE SKIN HELP
A time-tested medication — CONCENTRATED for fast action. SIX active ingredients help peel off ugly "pimple layer." 18,000,000 packages sold on money-back guarantee. "The ointment without disappointment." 50¢, druggists.
POSLAM

ARTHRITIS SUFFERERS
Reg. U.S.A.
ACTEROL 'D'
(GREEN)
MASSIVE DOSAGE VITAMIN D
The Sunshine Vitamin
For alleviation of Arthritis and Rheumatism. Excellent clinical background of successful application. Outstanding contribution of Nutrition chemists to human health and comfort. Not a drug.
100 CAPSULES
EACH CAPSULE contains not less than 50,000 U. S. P. units Vitamin D
\$3.75 POST-PAID
500 Capsules, \$16.50
1000 Capsules, 29.95
Addition of the Hi-potency B Complex factors assures your body's adequate content of the B Complex vitamins and aids highly to the efficiency of the massive dosage potency of the Vitamin D.
SPECIAL 100 Natural B COMPLEX capsules & 100 D VITAMIN capsules............ \$4.98
SOLD SEPARATELY
100 D Capsules.......\$3.75 100 B Tablets.........\$1.98
OTHER VITAMIN VALUES
Vitamin 'A', the eyesight vitamin; 25,000 U.S.P. unit capsules; 100 ....\$2.69
Vitamin 'E' capsules; wheat germ; 300 ....\$2.98
Vitamin B_1, anti-fatigue vitamin; 250; 1 mg................98¢
Vitamin 'C', fruit vitamin 100 mg. tablets \$2.76
Vitachrome, anti-gray hair vitamin; 30-day supply ....\$ .98
100-day supply 2.98
6-mo. supply only.... 4.98
THE VITAMIN STORE
CHICAGO'S ONLY EXCLUSIVE VITAMIN STORE
103 W. MONROE ST. DEArborn 7279
Mail and Phone Orders Promptly Filled

—EDUCATIONAL—

THE SUMMER SCHOOL
ART
Art Workshop for Teachers
Fine Arts, Industrial Design, Advertising, Interior Decoration, Crafts
Accredited. Starts June 26.
Children's Classes.
Catalog. Call Central 7081
Michigan at Adams. Box 157
INSTITUTE OF CHICAGO

MAKE STRIDES toward a Berlitz class today. Rapid progress in any language you choose. For 66 years BERLITZ has never failed!
BERLITZ 30 N. Michigan (at Washington) FRAnklin 4341

CENTRAL Y COLLEGE SUMMER CLASSES
Lib. Arts—Commerce—Music—Secretarial — High School. Accredited. Co-Ed. Days & Eves. Starts June 19. 19 S. La Salle St. Central 6787

DALE CARNEGIE INSTITUTE Midwest Division
Effective Speaking. Human Relations. Personal Development.
20 E. Jackson Blvd. Harrison 2165-6

DePaul UNIVERSITY
Liberal Arts, Law, Commerce, Music, Drama, Secretarial. Day, and evenings. Call, write or telephone. CENtral 8194 for bulletin. 64 EAST LAKE ST., CHICAGO

ILLINOIS Institute of TECHNOLOGY
The Consolidation of ARMOUR AND LEWIS INSTITUTES
830 S. Federal St. VICtory 7200

WALTON SCHOOL of COMMERCE
Learn Accounting Day & Evening Classes or Home Study
1161R—332 S. Michigan Ave., Chicago 4

NU Northwestern University
Evanston and Chicago, Illinois. Eleven full-time schools. Downtown evening classes. Write for catalog now.

[ADVERTISMENT]

NOTE—*From time to time, in this paper, there will appear an article which we hope will be of interest to our fellow Americans. This is number thirty-eight of a series.*

SCHENLEY DISTILLERS CORP., NEW YORK

Gleaning the News

An estimable gentleman, who is very prominent in prohibition circles, recently read a paper before a House judiciary sub-committee which met to consider dry legislation. He denounced liquor as a "non-essential luxury enterprise" having no place in a war program.

And, almost coincidental, we read a recent dispatch in the newspapers from Algiers which seems to refute at least a substantial portion of the gentleman's statement. It tells us that for the first time in history, combat crews in American planes are receiving two ounces of whiskey to relieve "pilot fatigue."

According to the news story, our Air Surgeon in Washington authorized this new departure on August 10th, last, and shortly afterwards our Air Force in North Africa received the privilege. The allotment of two ounces of whiskey is offered to each member of a combat crew after he returns from a mission, but is not mandatory. Any scruples against drinking are honored. He is not forced to drink. Our information tells us, however, that this new departure has been enthusiastically received by our air men.

It is certainly not new that medical men have for a long time been in favor of allotting moderate quantities of whiskey to our front line troops. Physicians, who have had experience in Italy, have often made the statement that both the morale and physical well-being of our combat troops would be improved if they were given a moderate ration of whiskey in the morning and in the evening.

In the broader dissemination of this information, we may incur the displeasure of those of our citizens who see no good, but only evil in alcoholic beverages. But if they were to ask our boys who spend limitless hours working and fighting on sheer reserve power, they would perhaps graciously admit that it is the *abuse* and not the *use* that they object to. Its abuse can never destroy its actual intrinsic value.

And, speaking of intrinsic value: *BUY WAR BONDS AND HOLD THEM. There* is value—plus!

MARK MERIT
of SCHENLEY DISTILLERS CORP.

FREE—*A booklet containing reprints of earlier articles in this series will be sent you on request. Send a post-card to me care of Schenley Distillers Corp., 350 Fifth Avenue, New York 1, N. Y.*

HAIR FALLING?
Excessive Hair Falling Stopped

NO No Massage, Salves, Oils, Tonics, Machines, Drugs, Diets, Lights or Other Artificial Methods Used. . . . .

Attention . . .
Men and women. This may be hard to believe, but to prove the above statements, come in and learn the true facts about dandruff, falling hair, itching, dryness, and other scalp disorders. My discovery will overcome these conditions and revive oil glands so hair can survive and grow. We guarantee our work in all acceptable cases. Indorsed by prominent business men and physicians. In business 12 years. FREE EXAMINATION

WILKEN—METHOD—HAIR EXPERTS
58 E. WASHINGTON
Hours: Monday, Tuesday, Thursday, Friday—12 to 6 ● EVES., 7 to 8:30
811 W. 63rd at HALSTED
HOURS DAILY, 11 to 1; 2 to 6. EVE., 7 to 8:30 EXCEPT WED. and SAT., 11 to 1 and 2 to 5

BUY MORE WAR BONDS AND STAMPS

SENATORS VOTE FOR EXTENSION OF LEND-LEASE

Brooks Asks Permanent Air Base Rights.

[Chicago Tribune Press Service.]

Washington, D. C., May 8.—After three hours of debate, during which the administration was accused of "loose lending" billions of dollars for non-military purposes, the senate today voted 63 to 1 to extend the 30 billion dollar lend-lease program for another year. The dissenting vote was cast by Sen. Langer [R., N. D.].

Sen. William Langer.

Previously approved by the house, the bill now returns to the house for action on one senate amendment.

The amendment, by Sen. Vandenberg [R., Mich.], would prohibit the President from making any intermediate or final commitments regarding United States post-war economic, military, or diplomatic policy except with the approval of the senate. The house inserted a similar amendment applying to final lend-lease settlements, but the Vandenberg proposal struck out the words "in any final settlements" so as to make the restriction apply to preliminary accountings as well.

Demand Permanent Bases.

Both Sen. Brooks [R., Ill.] and Sen. Ellender [D., La.] asserted that steps should be taken now toward acquiring permanent rights to air bases in compensation for lend-lease aid.

Sen. Connally [D., Tex.] foreign relations committee chairman, said he too favors acquisition of permanent bases in the Atlantic and Pacific and predicted that "at the proper time" this would be done.

Bases in the Caribbean were acquired on 99 year leases by the United States in a 1940 trade for 50 destroyers.

Brooks Rips Loose Spending.

The "loose lend" charge was made by Brooks in the course of a senate speech in which he protested the expenditure of American funds for this country's allies without a complete accounting to congress.

"I doubt if there ever has been such a vast expenditure of public funds having such a far reaching effect, not only on the war effort but on the consequent shape of things to come, in such a loose manner," Brooks said.

"This fact has given rise to the term 'loose lend' and a growing fear that some people are racing to give away the resources and substance of America far beyond the military needs.

"The facts are that congress does not know to what extent this has been done. This is caused by the multitude of agencies participating and the utter lack of central accounting."

Ratio of 10 to 1.

The senators had before them a report on lend-lease expenditures and the amount of "reverse lend-lease" received from other countries, which was submitted last week by Sen. McKellar [D., Tenn.], acting appropriations committee chairman.

The report, compiled after a six month study made by appropriations committee investigators, disclosed a total lend-lease distribution of $30,362,687,362 of American funds and $3,129,151,000 in reverse lend-lease, a ratio of 10 to one.

In a statement explaining his vote against the measure Langer said:

"According to the [McKellar] report, we got so-called strategic supplies from nations that are beneficiaries of lend-lease, but we are not paid in cash or any other way for the aid we extend to them. Yet when we obtain metals and other strategic war materials from these same countries, we pay cash on the barrelhead, instead of crediting the lend-lease account. The administration is proceeding on the theory congress intended lend-lease as gifts, which wasn't the case at all."

Fears Future Danger.

Great Britain intends to carry on her international trade after the war as extensively as in pre-war years and only American lend-lease is permitting her to maintain her resources, Sen. Ellender [D., La.] charged during the debate.

"Unless congress insists that England restore to us the millions of tons of our natural resources we are giving her, this country will be in no position to fight any future war that may be forced on us," Ellender warned.

Sen. Wheeler [D., Mont.] charged that the British and other allies were taking advantage of American munificence in the distribution of lend-lease by raising the prices charged for electric power, foreign exchange, and other services.

"In North Africa I am told that the electric power rate was 1.09 cents per kilowatt hour before we went in," Wheeler said. "But when the office of war information set up radio stations, the rate was jumped to 25 cents. In Cairo before the Americans arrived, the British pound could be purchased for $2 and now the rate is $4."

Urges Centralized Control.

Wheeler said he also had learned that when the OWI runs out of funds appropriated for its overseas operations, its deficits are made up by lend-lease.

"I'd like to know how much of this 30 billion dollars has gone to the OWI," Wheeler told the senate. "That is only one way in which our wealth is being given away. It is time congress got realistic. One central agency should administer lend-lease funds."

Sen. Brewster [R., Me.] told the senate he wanted to know how the British could lend 50 million dollars to China, as recently reported, while they are in debt to us.

Friend of the Yanks' Kin

BY SALLY JOY BROWN

Mrs. D. F. writes: "I have heard a rumor that a ship is now at sea and is bringing back wounded prisoners of war. I am greatly interested because I have had a letter stating that my son, who is wounded and a prisoner of war, is being sent to the United States. Can you give me any information about it?"

ANSWER: It has been announced that an exchange liner will carry out the exchange of seriously wounded and sick war prisoners with Germany some time in May. It is expected to return to the United States some time in June. However, the names of the American service men to be brought home will not be available until after the boat leaves for its return journey. If you have not already done so, I would suggest that you contact your local chapter of the American Red Cross. That agency handles messages from relatives, etc., and can give you specific information when it is available.

D. K. writes: "I would like to know whether a private in the army, upon going overseas, may allot a certain part of his pay to dependents?"

ANSWER: Yes. Any army man may allot a certain amount of his salary to his dependents, if he wishes. This is called a class "E" voluntary allotment of pay. It authorizes the war department to deduct a certain amount of money from his salary and send it directly to his dependents. For enlisted men, the amount of such allotments is limited by a regulation which requires him to allow $10 for his own personal expenses each month.

K. J. P. writes: "I am planning to be married soon to a private in the United States army. He is at this time providing an allowance for his mother and father, the amount being $37. I would like to know if his parents' allowance will stop, or if it will remain the same after we are married and I receive the wife's allowance."

ANSWER: If the soldier's parents continue to be partially dependent upon him, their allowance will not be discontinued merely because the soldier marries. You, as his wife, can receive $50 a month, made up of $22 from the service man, and $28 from the government. It will be necessary for him to contribute an additional $5 for his parents' allowance.

Mrs. A. S. writes: "My husband is entering the navy within a few weeks. Is it necessary for him to provide a certified copy of our marriage record?"

ANSWER: No. The navy department does not require proof of marriage except in unusual circumstances.

HIGH SCHOOL BOY SITS IN MAYOR'S CHAIR FOR A DAY

Chicago's citizens of tomorrow took over as city government officials yesterday at the city hall in observance of annual Youth week. Seated in Mayor Kelly's chair was "Mayor" James Mowen, 17, of 2535 Halsted st., a Tilden High school senior and 1942 swimming champion.

The boy mayor and his police commissioner, Charles Fuhry, 17, 3114 Normal av., issued an announcement at a press conference calling for recreational facilities between 5 and 10 p. m. in public schools to "combat juvenile delinquency." They suggested such facilities as dancing, swimming, and basketball be provided. Commissioner Fuhry, who has an older brother on the police force, said he is opposed to a police union because "a policeman belonging to a union can't do his duty in handling union affairs."

Other officials for the day included Paul Kelley, 17, 1441 N. Campbell av., fire commissioner; Harold Shafter, 16, 4056 N. Albany av., president of the board of health, and Sam Groner, 17, 2602 Potomac av., fire prevention chief. The youths were guests of the Junior Association of Commerce at luncheon at the Chicago Bar association, 29 S. La Salle st.

Four Danes Die in Fight at Concentration Camp

STOCKHOLM, Sweden, May 8 (AP).—Four Danes were killed and 13 wounded in a fight between German guards and several hundred prisoners at a Danish concentration camp at Horsroed Sunday night, the Goteborg Posten reported today. The uprising developed when rumors spread that the inmates, including numerous prominent Danes, were to be transferred to Germany.

LOANS
on DIAMONDS, JEWELRY
Immediate Cash at Low Interest Rates
Member Chicago Assn. of Commerce
AMERICAN STATE PAWNERS
37 S. Wabash Ave., 3d Fl.

WALTERS MOVES OFFICE AS OPA OPENS INQUIRY

Rae E. Walters, regional administrator of the office of price administration, moved out of his office here yesterday as two representatives of Chester Bowles, OPA chief, started an investigation, which, it was predicted, will lead to a sweeping housecleaning in the regional office or to Walters' resignation.

Bowles sent two of his top associates here to investigate Walters' administration and the departments operated by half a dozen of his regional chiefs. The investigators are Deputy Administrators James G. Rogers and James C. Derieux, the latter head of field operations.

Walters had his secretary take "routine papers" to his suite in the Morrison hotel, which he said would be his office until the inquiry had been completed.

"I asked for this investigation," Walters said. "I knew that some people in my office had criticized my administration."

Reports that the officials would inquire into a "clash" between Walters and Nate Grossblat, an OPA investigator, were unverified.

PRESIDENT BACK TO OLD ROUTINE AT WHITE HOUSE

Washington, D. C., May 8 (AP).—President Roosevelt, back from four weeks in the south, today returned to normal White House routine.

Senate and house leaders trooped into his study this morning. Senate Majority Leader Barkley reported they "apprised the President of the status of legislation in both houses."

No recommendations for new legislation came from the President, Barkley said.

Speaker Rayburn, House Majority Leader McCormack, and Vice President Wallace accompanied Barkley.

Presidential Secretary Stephen Early informed photographers today that no pictures had been taken for publication during the President's vacation and no pictures would be permitted today.

FALSE TEETH
FIT LIKE NEW!
One application cushion-like Dentur-eze makes loose plates fit comfortably for weeks. Not a powder—not a paste. Economical. Ask for Dentur-eze. Handy size tube 59c. Large tube 98c. MONEY-BACK GUARANTEE
DENTUR-EZE

America's Finer Tea
Distinctively Delicious
"SALADA" TEA

GROUNDED BY PAPER! Paper makes airplane wing tips. Paper supplies are running short. Keep our fighters flying by saving a bundle of waste paper aweek.

To All Montgomery Ward Employees

Today we will decide how we shall work and live.

We will vote to decide our preference for the United Mail Order, Warehouse and Retail Employees' Union, Local 20, C. I. O. This election will be decided by a secret ballot arranged by the National Labor Relations Board.

Our vote will not decide whether the United States government should or should not have seized the Chicago properties of Montgomery Ward and Company.

The Federal courts will make that decision.

Our vote for Local 20 will maintain and extend all the gains earned by laboring men and women in the last decade.

Certainly, we are going to say we want a union in Wards . . . for:

1. HIGHER WAGES— So that we and our families may enjoy an American standard of living.

2. SECURITY— So that our future may be free of hazard and uncertainty.

3. SENIORITY— So that we may earn the right to a priority on our jobs through length of service.

4. ARBITRATION— So that our grievances may be handled democratically, impartially and effectively.

YOU VOTE FOR DEMOCRACY WHEN YOU VOTE

"YES!"

SAMUEL WOLCHOK, International President
LEONARD LEVY, International Executive Vice-President
United Retail Wholesale and Dept. Store Employees of America, C. I. O.
HENRY B. ANDERSON, President,
United Mail Order, Warehouse and Retail Employees' Union
Local 20, C. I. O.

THIS ADVERTISEMENT IS PAID FOR FROM FUNDS CONTRIBUTED BY THE FOLLOWING ORGANIZATIONS:

United Steel Workers of America, C. I. O.
Brotherhood of Railroad Trainmen
Building Service Employees International Union, A. F. of L.
Amalgamated Clothing Workers of America, C. I. O.
International Ladies' Garment Workers Union, A. F. of L.
Chicago Printing Trades Unions, A. F. of L.
United Auto Workers Union, C. I. O.
United Farm Equipment and Metal Workers of America, C. I. O.
United Paper, Toy and Novelty Workers International Union, C. I. O.
United Rubber Workers of America, C. I. O.
National Farmers' Union
American Newspaper Guild, C. I. O.
United Packinghouse Workers of America, C. I. O.
Transport Workers Union of America, C. I. O.
United Cannery, Agricultural Packing and Allied Workers of America, C. I. O.
United Electrical, Radio and Machine Workers of America, C. I. O.
United Federal Workers of America, C. I. O.
United Office and Professional Workers of America, C. I. O.
United Shoe Workers of America, C. I. O.
United Transport Service Employees of America, C. I. O.
Pioneer Paper Stock Workers, Local 1204, C. I. O.
United Hospital and University Workers, Local 767, C. I. O.

Have a Coca-Cola = Pukka Gen
(SWELL INFO.)

. . . or how friends are made in the R. A. F.

Have a "Coke" is a friendly greeting among R. A. F. flyers back at early dawn from a night mission. It's like a salute among comrades in arms that seals the bonds of friendship in Plymouth, England, as in Plymouth, Mass. It's an offer as welcome on an English airfield as it is in your own living room. Around the globe, Coca-Cola is spreading the custom of *the pause that refreshes,*—has become a happy symbol of good-hearted friendliness in many lands.

BOTTLED UNDER AUTHORITY OF THE COCA-COLA COMPANY BY
COCA-COLA BOTTLING CO., OF CHICAGO, INC.

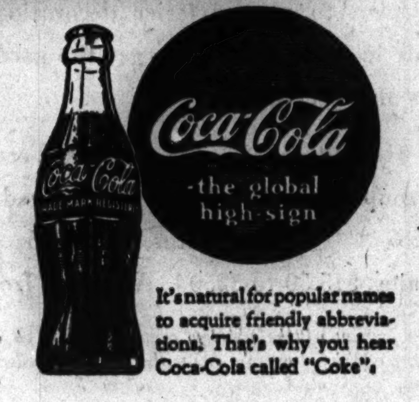

It's natural for popular names to acquire friendly abbreviations. That's why you hear Coca-Cola called "Coke".

© 1944 The C-C Co.

'Danger List'

By Christianna Brand

(Copyright: 1944: By Mary Christianna Lewis.)

SYNOPSIS—Joseph Higgins, the postman, delivers seven letters accepting service in Heron's Park Military hospital. Dr. Gervase Eden, homely but charming, hopes to escape from a fashionable practice. Jane Woods, middle aged successful dress designer, gives up her career to become a nurse's aid. Esther Sanson, against the wishes of a neurotic mother, offers her services. Dr. Moon, whose only son was accidentally killed in childhood, hopes to escape loneliness. Dr. Barnes, exonerated for the loss of a life under the anaesthetic, welcomes a change of scene. Frederica Linley, whose wealthy father remarries, prefers nursing to home. Nurse Marion Bates, man-crazy, is in search of romance. The postman does not know that within a year one of the writers of these letters will die, a self-confessed murderer. Dr. Eden tires of his flirtation with Sister Bates, who tries desperately to impress him. With Dr. Barnes, it's love at first sight when he sees Frederica. During an air raid, Esther stays on to give a hand to Frederica. An elderly man with a fractured femur is brought in. Six months ago Esther's mother was an air raid victim. It was then Frederica and Woods had become her friends. Dr. Eden visits the ward to arrange for an operation. Esther looks after his patient. Another victim of the air raid is brought in. During a lull, Dr. Barnes comes to the booth to see Frederica and is followed by Dr. Eden, who impulsively kisses her, and is sorry. Sister Bates, finding him in the booth, creates a jealous scene, threatening to expose him. To protect Freddi, Woods lures Gervase into a flirtation. Esther shows an interest in the younger air raid victim.

INSTALMENT VIII.
PREPARATIONS.

Esther pulled down her patient's pajama sleeve with a jerk and picked up the basin and towels.

"I'm sorry," he said, surprised and rather hurt.

"That's all right." She looked at the remains of his clothing folded away in the locker. "Are you a civilian?"

"No, I'm a simple A. B. in the navy; I happened to be home on leave and I was helping out with my old job."

She did not inquire as to what his job had been; but the word "home" caught her attention. "Do you live in Heronsford?"

"Just outside. I—well, you know the big brewery out at Godlistone?"

"Good gracious—don't tell me you're a brewer," she said, laughing.

"I'm afraid I am; does that astonish you?"

"Well, no, not exactly; but you don't—well, you don't seem like a brewer, that's all."

He looked at her with a quizzical smile. She was a little embarrassed and said thoughtfully: "Well, one thinks of brewers as large men, with brawny arms and red noses."

"The red nose is only a matter of time, I expect. I have to explain that I'm the sort of king brewer. I own the place, you see."

"Yes, I see," said Esther.

"So if you ever want any free beer, you know where to come."

"Well, I'm not very fond of beer," said Esther, apologetically.

"That's a pity," said the fractured tib. and fib. He added: "Because you're going to see an awful lot of it in future," but he did not say it out loud. The sister on day duty came bustling in from the booth where she had been in consultation with the retiring night sister. "Everything all right, nurse?"

"Yes, sister, thank you."

The sister went to the corner bed where the screens had now been moved aside. "Good morning. How are you feeling?"

"I had a terrible night," said the man briefly, opening his heavy eyes and looking at her resentfully.

"Is your name Higgins?"

"Yes, it is," said the man. "Who wants to know?"

"Well, we all want to know. They couldn't find out last night. You're a postman, are you?"

"Yes, I am," said Higgins, "at least I was. It doesn't look as if I'll ever be able to do it again."

"O, nonsense, of course you will," said sister, brightly. She said to Esther as she hurried on round the ward: "You'd better have a talk to him about his operation while you prepare him for it. By the way, I believe the police rang up to inquire on behalf of his wife; if she comes, you'd better let her sit with him before he goes up to the theater."

"Yes, sister."

"And you'd better go up with him, Sanson, and stay there and bring him back. By the way, there's that duodenal being done before him. Would you like to watch it? Have you seen any abdominals?"

"Well, no, I haven't, sister. I would like to see it if I could."

"Yes, all right, then. The other two can manage in here for an hour or so. You can take Higgins up early."

Mrs. Higgins turned out to be very trying. She objected to being sent out to the booth while Barnes came round with his stethescope, checking up on the patients due for anesthetic that day. At 9:30 Esther pushed him out of the ward and across the great circular hall toward the theater.

Some modern operating theaters are no longer a dazzling white—trying to the surgeon's eyes and inclined to tricky shadows—but a restful, rather dark green. The theater at Heron's Park was a large square, green tiled room, with glass cabinets and shelves of metal sterilizing drums ranged round its walls; the table was in the center, under a huge circular metal lamp, lined with innumerable mirrors so angled that the surgeon's hands cast no shadow across his work.

To the patient's right were two small trolleys, presided over by the theater sister, one with a selection of instruments appropriate to the operation in hand; the other with open troughs of knives and scissors, needles, and catgut, and swabs.

Barney was sitting at the head of the operating table getting the first patient under, when Esther arrived, wheeling Higgins. His trolley stood to his left, a sturdy metal affair with the big iron cylinders of gas and oxygen strapped to one side of it.

Higgins had had his pre-operative injection of morphia and atropine, and was feeling drowsy and more or less at ease. "You'll have to wait a little while, Higgins," said Esther, wheeling him into the anesthetic room, and putting up the catch inside the door to keep him safe from interruption. "Do you feel all right?"

"I feel a bit thirsty, Miss," said Higgins, licking his dry lips.

"I'm afraid you will; that's the atropine. Now, will you be all right for a little while if I go and get a gown?"

"Yes, I'll be all right, Miss," said Higgins, indifferently.

Woods was the theater V. A. D. She and Sister Bates were both in the washroom in long green gowns, tied at the back of the neck and waist with tapes. Woods had a small oblong of green gauze hanging by its strings round her neck, ready to be pulled up over her mouth and nose when she went into the theater, but Sister Bates wore a more elaborate mask that covered her whole head and tucked in under the neck of the gown; her eyes, acknowledging Esther thru the slit, looked very big and blue against the green. "Get yourself a gown, nurse, if you're going to stay."

[Continued tomorrow.]

240 BILLION DEBT LIMIT IS VOTED BY HOUSE GROUP

Boost Asked by F. D. R. Reduced Two-Fifths.

BY LAURENCE BURD.

[Chicago Tribune Press Service.]

Washington, D. C., May 8.—The house ways and means committee, at the insistence of Republican members, today lopped 20 billion dollars from the administration's request for a 50 billion dollar increase in the government's statutory debt limit.

The committee recommended to the house a boost to 240 billion dollars in federal borrowing authority, compared with a present limit of 210 billions and the treasury department's request for a 260 billion dollar top. House action on the measure is scheduled for later this week.

The present national debt is 187½ billions, but President Roosevelt estimated in his budget message earlier this year that it will reach 258 billions by June 30, 1945.

20 Billions in 1933.

When the New Deal came into power in 1933, the total debt was 20 billions, and on June 30, 1940, it was 43 billions.

The fight against granting the full 50 billion dollar increase in borrowing power was led by Representatives Dewey [R., Ill.] and Knutson [R., Minn.]. At today's committee hearing they said that changed war conditions may bring a reduction in spending needs in the next 12 months and that a lower debt limit may impress the need for economy on the administration.

"This administration is responsible for waste and extravagance running into hundreds of millions if not billions of dollars," said Knutson.

A Duty of Congress.

"Even if we set the limit at 500 billions, the New Deal would reach it if given a little time. Congress must see to it that the administration is not given any more funds than absolutely necessary for winning the war."

In response to a question from Dewey, Treasury Undersecretary Daniel Bell said the treasury would not oppose the 20 billion dollar cut in the statutory limit. He predicted, however, that, assuming the present rate of spending, the limit will have to be raised again next spring.

Spending 92 Billions a Year.

Bell's testimony showed that federal spending is now running at an annual rate of 92 billions, against receipts of 45½ billions, leaving a yearly deficit of 46½ billions.

The debt limit was raised to 49 billions June 25, 1940. It went up to 65 billions Feb. 19, 1941; to 125 billions on March 29, 1942, and to 210 billions on April 11, 1943.

How Nation's Debt Limit Has Risen

(Story in adjoining column.)

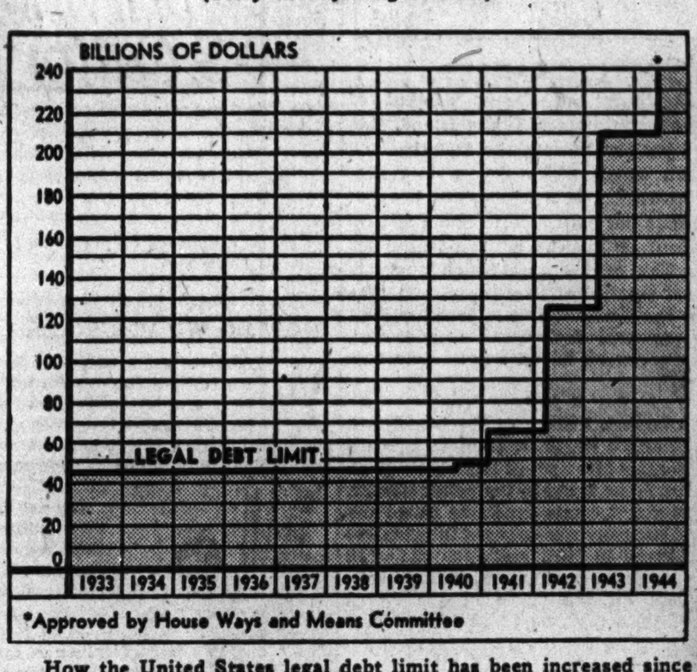

How the United States legal debt limit has been increased since the New Deal gained control of government.

EDITOR NAMED CROSS AID.

Springfield, Ill., May 8 (AP).—Lt. Gov. Hugh W. Cross announced today appointment of Gerry D. Scott, editor of the Wyoming [Ill.] Post-Herald, as his executive assistant. Scott succeeds John P. Hart of Aurora, who has returned to his law practice.

BROWNE, BIOFF GO THRU CITY ON WAY TO PRISON

(Picture on back page.)

George E. Browne, former president of the International Alliance of Theatrical State Employes, and Willie Bioff, once his personal representative, passed thru Chicago yesterday en route from New York City to the federal penitentiary at Sandstone, Minn.

Browne is under a sentence of eight years and Bioff under one of 10 years for their part in a shakedown of $903,000 against motion picture company executives. The two were sentenced in November, 1941, but remained in New York until this week. Both testified last fall against eight men, including seven Chicagoans, who were convicted of extorting from the movie executives.

The two men arrived in Chicago in custody of deputy marshals. They were kept between trains in the marshal's lockup in the United States courthouse. It is expected they will reach Sandstone prison today. Sandstone is about five years old and is used for the confinement of milder types of lawbreakers. Many convicts there are members of Jehovah's Witnesses, sentenced for violating the draft laws.

TOPCOAT STOLEN IN CAFE.

Theft of his topcoat from a restaurant at 105 E. Chicago av. was reported to police yesterday by Jacob Purvin, 1233 Devon av.

JOHN E. WARNER SAYS

'Too Late!'

Don't wait until it is too late to save your hair as this man did. His case was rejected for treatment, as many others have been, because hair once lost can never be regrown. Consult John E. Warner and Associates while you still have hair to save.

There is no charge or obligation for a private scalp examination and consultation. Fees for treatment are moderate and are payable as the treatments are taken, not in advance. There are separate departments for men and women.

Hours:
Mon., Wed., Fri., 11 A. M. to 9 P. M.
Tues., Thurs., Sat., 9 A. M. to 6 P. M.
Suite 1320-24 North American Bldg., 36 South State Street
Phone Central 1451

John E. Warner and Associates
Hair & Scalp Specialists
Boston-Hartford-Philadelphia-Pittsburgh
Detroit-Chicago-Los Angeles

Durkee's MARGARINE
Improves All Foods—IN Them and ON Them

There's Help for You in

BEX-PLUS

HI-POTENCY

VITAMIN B COMPLEX CAPSULES

Tossing—tossing—tossing . . . no sound sleep in many nights—a short road to nervous exhaustion, *but there is help at hand.*

Sleeplessness, poor appetite, general fatigue and nervousness often come from sheer lack of Vitamin B. If you lack this important food, the quick and effective remedy is Hi-Potency BEX-PLUS, a dependable source of nutritive and health restoring B Complex.

BEX-PLUS is often prescribed by doctors for nervous, tired, sleep-starved patients. Get a bottle today from your nearest *STINEWAY DRUG STORE.* For Vitamin B deficiency, take just one Bex-Plus capsule a day and see how quickly you'll enjoy an amazing pick-up in sound sleep and revitalized health.

BEX-PLUS IS A HIGH POTENCY B COMPLEX CAPSULE
COMPARE THIS EXCELLENT PRODUCT WITH YOUR PRESENT VITAMINS

EACH CAPSULE CONTAINS APPROXIMATELY:
VITAMIN B_1, 3,000 Micrograms (1,000 Units International) — VITAMIN B_2 (G), 2,000 Micrograms (800 Units Sherman)
VITAMIN B_6, 30 Micrograms — NIACINAMIDE, 20,000 Micrograms
CALCIUM PANTOTHENATE, 1,000 Micrograms

Stineway DRUG STORES

CASH FOR YOUR DIAMONDS

Sell now! Highest prices paid in cash immediately.
Bring your diamonds to us.
We also purchase Jewelry and Gold Articles.
Member Chicago Assn. of Commerce
AMERICAN DIAMOND SYNDICATE
37 S. Wabash—3rd Flr.

Your Old Suite RESTYLED and UPHOLSTERED only $49.50

TERMS
Small Payment Down
Pay as Low as
$1.25 a Week

● Your choice of cover included in all of our prices. Ask to see our MOHAIRS, FRIEZES, BROCATELLES. All at Special prices. You will love your old suite when it comes back completely restored in a smart new cover, ready for years of service. We use Steel Webbing—lasts a lifetime!

GRANDDAD "Sturdy Construction" | SON "Style" | DAD "Detail Perfection"

3 GENERATIONS OF FURNITURE EXPERIENCE BACKGROUND IS YOUR ASSURANCE OF GOOD WORKMANSHIP.

We Have All Fabrics on Hand.
We operate our own daylight factory

Style changes at reasonable extra charge
Minor Changes Free
Other Fabrics at $58.75 to $99.50
Steel Webbing Included

FREE ESTIMATES
RANdolph 0632 0633 0634
Sundays and Evenings Phone Drexel 4200

5 YEAR WRITTEN GUARANTEE
Refinishing Department. We Refinish Anything Any Color

Upholstering is our business—not our sideline!
UNION SHOP

LIKE-NU RE-UPHOLSTERING COMPANY
208 N. WELLS ST

Mom and Pop and the Car...

"No, Junior—mama meant for the service station man to switch the tires!"

COPYRIGHT 1944, STANDARD OIL COMPANY

On Mom's long list of duties these days, you'll see this item bobbing up, more and more: "Have car serviced." That's not surprising—it's easy now for women or men to keep a car running right, running longer, and running *farther* on every gallon of gasoline.

Just take it to your Standard Oil Dealer! He's trained for wartime car-saving service. Remember—it's going to be a long, long time before you can replace your car. Don't neglect it. Follow this 3rd-War-Year Service Guide and keep your car at its best always.

CUT THIS OUT AND KEEP IT HANDY

"Here's the easy way to make your car run better, last longer. Just follow this guide. I'll do the rest."

3rd-War-Year Service Guide

ITEM	HOW OFTEN
Crankcase drain (oil change)	60 days—or 1000 miles—whichever comes first
Chassis lubrication	60 days—or 1000 miles—whichever comes first
Oil filter replacement	Spring and fall
Air cleaner cleaning	Spring and fall (or every 3000 miles)
Battery check	2 Weeks
Battery capacity test	3 Months
Tire pressure	Weekly
Transmission and differential lubrication	Spring and fall
Radiator clean-up	Spring and fall

The following important items need occasional attention. (Ask your Standard Oil Dealer's advice.) Front wheel bearings, universal joint, spark plugs, brake cylinders, shock absorbers, carburetor, distributor points.

Make an early appointment with your Standard Oil Dealer for better car care. Weekdays, if you can, please.

Standard Oil Dealers
are trained for better car care

Gasoline Powers the Attack... Don't Waste a Drop! Buy more War Bonds

Chicago Daily Tribune
THE WORLD'S GREATEST NEWSPAPER
FOUNDED JUNE 10, 1847
12 ★★ TUESDAY, MAY 9, 1944.
ENTERED AS SECOND CLASS MATTER MAY 14, 1903, AT THE POSTOFFICE AT CHICAGO, ILL., UNDER ACT OF MARCH 3, 1879.

All unsolicited articles, manuscripts, letters, and pictures sent to The Tribune are sent at the owner's risk, and The Tribune company expressly repudiates any liability or responsibility for their safe custody or return.

The entire and absolute freedom of the press is essential to the preservation of government on the basis of a free Constitution. —Daniel Webster.

YES, YES, MR. ROOSEVELT.

Mr. Roosevelt may break his silence before he steps out to acknowledge his fourth nomination by the no-other-choice convention of a pauperized national party. Again he may not. He has been a long time mute. In the course of domestic business he proclaimed himself vested by the Constitution, as commander in chief, with authority to ride a retailer out of his office. In foreign affairs he advised the president of the Irish republic to look to Berlin for the protection of Rome. Otherwise he isn't talking.

Mr. Churchill talks. So does Josef Stalin. Mr. Roosevelt does not. As a candidate he has nothing to say. As the chief of state, chef d'etat as he described himself to Marshal Petain, he has nothing to say. He is as evasive on foreign policy now as formerly he was loquacious. The candidate may have warned the chef d'etat to hear nothing, see nothing, and above all, say nothing. If this impression is wrong either the candidate or the chief will correct it in due time.

The burden of explaining the position of the United States has been thrown on Secretary Hull of the state department. It is a thankless job and the secretary tried to find a formula which would enable him to clear up the incoherence of Mr. Roosevelt's charters and to square their inconsistencies with events and prospects. Mr. Hull did his best. He found that Mr. Roosevelt's promises to the world are ideals. Even if you cannot realize anything on them they are still good to have as ideals.

Mr. Roosevelt did not offer his bill of rights for the oppressed as the beatitudes of an anchorite. Mr. Churchill did not sign up as a well meaning private citizen. Mr. Stalin did not add his signature as a man who was just passing by and was willing to give encouragement to a good cause. The congregations of nations professing reform were still in hard straits when they signed the pledges. The only reflection of better intentions now comes from the Netherlands, which proposes a measure of local self-government in its West Indian islands and in the districts of its East Indies possessions.

Territorial expansion without the consent of the governed is accepted as the agreed policy of the peace. That's the general understanding based on authoritative statements. Probably nothing the United States could do by way of demurrer or protest could prevent this. The other victor nations will explain why they disregarded pledges and modified agreements. They will appear as plausible as possible. Their national interests will be paramount. Under Mr. Roosevelt the United States was the protagonist in promising a new order. This country, because of that, may be the one chiefly charged with bad faith when big nations take over little ones.

As Mr. Roosevelt explained the war aims to his countrymen, the objective everywhere was the outlawing of aggression and the extension of free government. His slogans were acceptable abroad when the aid of the United States was earnestly prayed by the countries in peril. As their position improved the cooling off period ensued. It would be strange if the American people were not confused and perplexed. They thought they were committed to definite reforms in the relations of nations to each other. Now they don't know what their government's foreign policy is. They do not know what sort of peace the United States is prepared to underwrite and sustain.

Would a fourth term mean that the United States would accept without demur the arrangements Mr. Churchill and Mr. Stalin have made and agree to support them hereafter with force if necessary? Has Mr. Roosevelt abandoned his position? The question can be asked of the fourth term candidate. He is back in Washington rested from a needed vacation. It is fitting that he should state his purposes. What's his program now?

We've heard from Mr. Churchill. We've heard from Mr. Stalin. Let's hear from Mr. Roosevelt. Mr. Hull's best has not been good enough.

THE NEGRO FLYERS.

The good record achieved by the Negro flying group in Italy was reported the other day in a dispatch from Seymour Korman to THE TRIBUNE.

The army was reluctant to train Negroes for flying and scarcely less reluctant to send them into battle overseas when their training was completed. These attitudes were absurd in view of the distinction achieved by Negroes in athletics, as was frequently pointed out in these columns at the time. It is a pity that such young men as 2d Lt. Bernard Jefferson, late of Northwestern university, are not displaying their skill and courage in the best and latest of our pursuit planes on the most hotly contested fronts.

At any rate, these young men have made good as every one who was not blinded by prejudice knew they would. Their record is another reminder—if any were needed—of the heavy price which this country pays for handicapping the Negro. To the humanitarian argument against the cruelty of many of the prevailing discriminations can be added the economic argument against the waste of skills and talents that might benefit us all, in peace as well as in war.

WISCONSIN AFTERMATH.

The official tabulations of the recent Wisconsin primary show that Gen. MacArthur received 102,421 of the 141,131 votes cast in the preferential primary. Gov. Dewey received 21,036 votes, former Gov. Stassen of Minnesota, 7,928 votes, and Wendell Willkie, 6,439 votes. All of these votes, except those for MacArthur, were write-ins because, as in the Illinois primary, Gen. MacArthur was the only nationally known Presidential possibility on the preferential ballot.

In the balloting for delegates at large to the Republican national convention, Fred R. Zimmerman received 143,031 votes, David I. Hammergren, 123,391 votes, and Edward F. Hilker, 122,401 votes. All of these men were Dewey delegates, altho Dewey received only 21,000 preferential votes. John P. Koehler, running for MacArthur, received 76,811 votes.

It is likely that a good many people who voted for MacArthur for President did not vote for the individual delegates, believing that the preferential vote controled the delegates. The personal popularity of the delegates as a factor in their election is indicated by the 20,000 vote spread between Zimmerman and the other delegates committed to Gov. Dewey. This and the MacArthur totals indicate that the Wisconsin results were not so much a wholehearted indorsement of Gov. Dewey as a complete disavowal of Wendell Willkie and his internationalism.

It may be doubted that the Dewey vote would have been as strong as it was if the governor had made his New York speech on international affairs before the Wisconsin primary date. When Gov. Dewey campaigned in Wisconsin in 1940 he preached an entirely different doctrine.

SEVERING THE TIES TO EUROPE.

The western hemisphere apparently is destined to add another republic to its roll of nations before the end of this month. The people of Iceland will vote on the establishment of an independent government in a referendum from May 20 to 23. The outcome is indicated by the appeal issued by the cabinet and the four political parties of the island to vote for a republic. The archbishop of the state church was, in fact, introduced as coming from the republic of Iceland on his recent visit to Chicago.

The Icelanders are a proudly independent people whose representative assembly, the althing, dates back to 930, altho its existence has not been uninterrupted. Their modern progress, thru autonomy to independence, did not really start until 1874, however, when the Danish king granted a constitution. In 1918 ties between the two countries were further loosened. The Danish king remained king of Iceland, and Denmark conducted Icelandic foreign relations, but otherwise the nation was independent. The present referendum for a republic is held under a provision of the 1918 agreement.

While the mercantilist policies of the 18th century made foreign rule a severe burden on the Icelanders, that burden has hardly been noticeable in recent years. King Christian of Denmark can hardly be so unpopular with his island subjects as to make that a motive for renouncing his rule. His courageous championship of his people against the Nazi conquerors must have aroused as much admiration in Iceland as it has elsewhere in the world. Iceland's cultural and educational ties with Denmark are strong. Yet political opinion in Iceland appears to be solidly in favor of severing the remaining tie, slight tho it is.

Inasmuch as the separation was contemplated in 1918, it would be an error to attribute this sentiment solely to the experiences of the present war, but those experiences must have had profound weight. The Icelanders first saw their sovereign a prisoner in the hands of an alien and detested power. They have no national forces, and their island was occupied by Canadian and American troops. While their government assented to the occupation and it is to be expected that our soldiers have made themselves acceptable by their behavior since, it is certain that the islanders did not welcome the occupation.

Their tenuous tie to the Danish crown, they discovered, involved them in Europe's troubles whether they willed it or not. A people numbering only 130,000 may rightly view independence in the uncertain post-war world with misgivings, but the misgivings are less of a deterrent than the known hazards of the European connection.

In another quarter of the American world Guatemala has chosen this as a propitious time to reassert its claim to British Honduras and to demand that that colony, whose 50,000 people are engaged principally in cutting and exporting tropical woods, be incorporated in the Guatemalan republic. Guatemala has been disputing possession of the colony with Great Britain for a century or more, and bases its present demand on a promise to cede the territory made many years ago. The British deny the promise.

From the standpoint of the American republics, the menace of the remaining bits of European sovereignty in this hemisphere is clear. They are focal points of infection thru which the wars of Europe may be carried across the Atlantic. And there is no indication that this war in Europe will be the last. Honduras should be freed.

REALISM IN THE ZOO.
[Minneapolis Morning Tribune.]

New Yorkers have been able to visit a farm of sorts by going to the Bronx zoo, where cattle, horses, poultry were on display, together with a jackass presented by a farmer who finally decided either he or the noisy animal would have to leave the old home place. In trim little fields and modern buildings, pseudo-agricultural activities were carried on. Everything seemed to go by clockwork.

But now as the farm-in-the-zoo is about to open for the summer, the man who milks the cows has put in his time. He's quitting to run his own farm in Jersey. And so far no one has been interested enough to apply for the job, which pays $1,800 a year with a five room apartment and six eggs a day thrown in.

Minnesota farmers know just what zoological officials are up against. But there is one consolation—this help problem will give to the zoo farm a realism heretofore lacking. The superintendent could invite Mayor La Guardia to come over after a 12 hour stint at the office and milk the cows. That might give the fiery Fiorello, who berates food prices unmercifully over the radio, some practical knowledge with which to temper his remarks.

Test Your Horse Sense
By Dr. George W. Crane

Select the answers which you consider best. The last problem counts five points. Then look for the correct answers below.

1. A fjord should make one think of which country?
   Mexico Turkey China Norway.
2. Which one of the following groups of letters suggests transportation?
   T. I. D. B. V. D. O. P. A. F. O. B.
3. A new variety of flower should make one think of Paul Bunyan Luther Burbank Thomas Edison Charles Mayo.
4. Which one of these balls is inappropriate in in this general grouping? Spit ball Eight ball Curve ball Drop ball.
5. A star on the uniform of a railroad conductor indicates what length of service?
   5 years 10 years 15 years 25 years.
6. Try to link the various terms listed in the left hand column below with the things to which they normally refer, as enumerated in the right hand column. You deserve one point for each correct matching.

[a] Scantling	[v] Yarn
[b] Skein	[w] Diamond
[c] Yard	[x] Cloth
[d] Carat	[y] Lumber
[e] Bolt	[z] Gravel

Score yourself as follows: 0-2, poor; 3-6, average; 7-8, superior; 9-10, very superior. [Note—The last question counts five points.]

[Reg. U. S. Pat. Off.: Copyright: By The Chicago Tribune.]

ANSWERS.

1. Norway. 2. F. O. B. 3. Luther Burbank. 5. Eight ball. 5. 25 years. 6. [A] Scantling—Lumber [y]. [B] Skein—Yarn [v]. [C] Yard—Gravel [z]. [D] Carat—Diamond [w]. [E] Bolt—Cloth [x].

A LINE O' TYPE OR TWO

Hew to the Line, let the quips fall where they may. Reg. U. S. Pat. Office

A BOOTLEG CANAL?

In browsing over the skimpy amount of printed lore about Chicago's Goose Island, this column has been struck with the fact that the North Branch canal, which causes this geographical eccentricity, is a mysterious body of water. We have not been able to find exact information about its digging or its opening for navigation. The official explanation suggests that the canal just grew, like Topsy, and that one morning the Goose Islanders arose, rubbed their eyes, surveyed their domain, and said, "O, look, we're on an island now! How nice for the geese!"

* * *

The most complete history of the island is a manuscript of 10,000 words, written by Charles S. Winslow, former principal of Lake View High school, which may be found in the public library. It states that a real estate syndicate called the Chicago Land company was engaged in extensive brick manufacture in 1857, and runs on: "In getting the clay the men were excavating a channel to cut off the curve of the North Branch. . . . Thus the island was formed artificially in developing the brick industry."

* * *

Come now, clay pits do not form themselves into a canal by accident. Fifteen years or more may have passed before the miracle happened, because Mr. Winslow says in another passage: "Apparently the canal was not completed until shortly after the fire of 1871, for several oldtimers tell of walking across north of the east bridge on Division street, just before the fire."

* * *

We submit that this information, which represents the entire body of general knowledge on the subject, is unsatisfactory as the explanation of a ship canal one mile long in the heart of a great city. It implies, first, that the canal was an accident, which is incredible; and second, that it was a private undertaking, which contradicts the war department's control of navigable streams. Here is a story which Chicago's numerous historians have completely muffed.

* * *

The Chicago Land company, ingenuous excavator of clay pits that accidentally became a well-surveyed canal, was largely under the control of William B. Ogden, Chicago's first mayor. He was also the first vice president of the Chicago Historical society.

LOST BUT NOT FORGOTTEN.

It's really essential in spending a stamp
To choose with an avid, professional eye. . . .
Moccasins, spectators, saddles for camp,
Sandals or slippers . . . O, *what* should I buy?

For weeks I went shopping; I needed a pair
Of something, substantial and versatile, too.
A shoe that was beautiful, one that would wear,
A shoe that would complement orange or blue.

I shouldered my way thru the people on State;
I haggled with merchants in every last store,
But that ever insidious, hideous date
Bore down much more swiftly than ever before!

I chose, and discarded, and went on my way;
I wanted the best I could possibly choose.
And lo! At the close of the tedious day
I still had my coupon . . . and *not* any shoes!
The Rebel.

Before the Gloves Were Golden.

Linemaster: In fairness we should credit the marquis of Queensbury with having furnished, thru his rules, the means by which the manly art was eventually lifted from the slough of penal obloquy to the social register and the multimillion dollar gate. Mr. Tunney wobbled around on his bike in that long-count round at Soldiers' field in Chicago with the long end of a $2,650,000 take in hand—and an invitation to lecture at Yale on Will Shakespeare's literary shortcomings . . . a far cry indeed from the scene of 39 years before on Baron Rothschild's estate at Chantilly when bare-knuckled Honest John, stripped to the waist, faced Charlie Mitchell.

The worst criminals in England were in Mitchell's corner—there to see that Honest John did not win.

"In Sullivan's corner," wrote the late Arthur Brisbane, "stood a respectable looking man in a stovepipe hat, with a handsome, heavy blue coat. He had both hands in his overcoat pockets as he said quietly to Pony Moore, Mitchell's father-in-law, 'I suppose you know what I've got here in each hand,' lifting the barrels of two revolvers."

The unofficial Sullivan second, according to the same writer, was Billy Porter, a bank burglar, one of the most dangerous of American criminals, who had taken a fortune from a New York bank and killed at least two policemen.

Mr. Tunney went on to win and to collect the fortune and later to lecture at Yale. Honest John fought Mitchell to a draw—and took down $4,000. Billy Porter went on to die as a convict in a German salt mine.

That Fella Down in Streator.

FOR OUR LADS OF EIGHTEEN.

We gave you such a short while since
The boyish things you used to love—
The hockey skates, the football suit,
The plane to build, the boxing glove.

Then suddenly our manner changed.
(It happened almost in a breath.)
We took your toys away from you
And made you play with death.
Adelaide Love.

Old English Cartoon.

An old English carpenter is standing at his work bench cluttered with every kind of tool imaginable, arranged, as Dickens might say, in perfect disorder, soliloquizing:

"My wife's in th' 'ospital, my son 'as been wounded in th' war, my daughter's 'usband 'as deserted 'er, th' mortgage is due on my 'ouse an' I can't pay, an' now on top o' all that I've gone an' lost m' 'ammer. W. L. Hudson.

Only when a radio crooner gives out with "O-O-O-O-O-O . . . Whut a Bee-U-U-tuh-ful Maw-N-N-Ning!" do I really begin to have my doubts. Hig.

The strain of war time relaxed slightly when we read in the papers that Canada had arrested nudists for failing to show their registration cards. CHARLES COLLINS.

Test Your Facts

After each of the following questions are listed three answers. Make your choice, see the correct answers below, and mark your score:

1. According to the University of Illinois college of agriculture how long should a farmer spend milking a cow?
[a] 19 minutes. [b] 9 minutes. [c] 4 minutes.
2. What position did William Gibbs McAdoo hold in the President's cabinet?
[a] Secretary of state. [b] Secretary of the interior. [c] Secretary of the treasury.
3. Marco Polo by birth was [a] An Egyptian. [b] A Russian. [c] A Venetian.
4. The first 1 cent piece issued under the authority of the United States was the "fugio" penny in [a] 1787. [b] 1779. [c] 1801.

ANSWERS.

1. [c] 4 minutes. 2. [c] Secretary of the treasury. 3. [c] A Venetian. 4. [a] 1787.

How to Keep Well By Dr. Irving S. Cutter

To the limit of space, questions pertaining to the prevention of disease will be answered. Personal replies will be made under proper limitations, when return stamped envelope is inclosed. Dr. Cutter will not make diagnoses or prescribe for individual diseases.

[Copyright: 1944: By The Chicago Tribune.]

HOW DO WE USE FOODS?

When we eat a balanced diet we furnish the system with the proper proportion of carbohydrates [starches and sugars], proteins [meat and certain vegetables], fats, minerals, and vitamins.

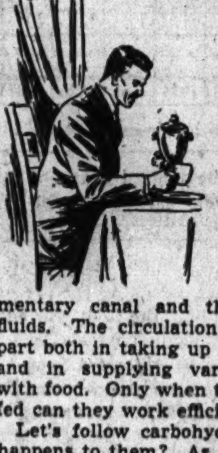

But not all the edibles that we ingest are wholly dissolved and absorbed. Many factors must be taken into account, including the behavior of the alimentary canal and the digesting fluids. The circulation will play a part both in taking up nourishment and in supplying various organs with food. Only when they are well fed can they work efficiently.

Let's follow carbohydrates. What happens to them? As soon as they are swallowed, transformation into glucose begins. As this sugar is made ready it is sent directly into the blood stream where, for a short time, the concentration will rise. But there will start immediately the storing away process, in the form of glycogen. This product will be deposited in the liver and the muscles, except that portion which is needed for prompt use. If this were not done the level in the blood might mount so high that it would spill over into the urine. Thanks to the liver and muscle depots, a nearly constant quantity is maintained within the vessels.

The way in which this is brought about is easily understood. Blood channels and capillaries go everywhere, carrying this readily burned type of nutriment. The muscle fibers that work [contract] require energy. Oxygen from the red corpuscles is given up. This gas combines with glucose, whereupon heat and energy are generated, and carbon dioxide and water are thrown off. The red cells then load up with carbon dioxide and carry it back to the lungs where it is exhaled. Of course, the reactions are far more complicated than this statement would indicate.

What happens to fat? This element likewise goes into the various bins in the interior of the body, chiefly beneath the skin. In this situation it serves to protect against chill but, when needed, it will pick up oxygen and release a large amount of energy.

Here is a curious fact. Carbohydrates are helpful in the burning of fats and proteins. Any one can encounter indigestion and hence poor nutrition if the ratio of fats, proteins, and starches is not adjusted correctly. Without sugar, oily substances would be utilized only in part.

Proteins replenish the stores of protoplasm which make up living cells. They are essential, not only for the growing child, but for any one who—thru wear and tear—breaks down tissues. Digestion converts these nitrogen-containing rations into simple acids [amino] which are recombined to make your kind of protein and mine. This class of foodstuffs is not stored away and daily replenishment will be demanded by every one who is at all active.

Fortunately, we do not turn to protein for the production of energy except in an emergency—starvation. Nevertheless, some is expended because we walk, employ our hands and arms, and engage in all sorts of muscular movements. This results in the formation of urea. In fact, the quantity of this material thrown off daily will tell us approximately how much protein has been oxidized.

We cannot do without energy. Unless ready sources are available, even breathing would be impossible. The reason we refuel periodically is to keep the body fires aglow.

All this calls for well planned meals and a digestive apparatus which knows how to perform. This whole subject may be summed up in the single word—metabolism—which means the foods we eat, the way they are handled, the manner in which they are used, and their effects.

SLEEPY MATE.

Mrs. S. S. writes: As far back as I can remember my husband has always fallen asleep wherever we were—movies, visiting, etc. While we were keeping company he would talk for about 10 minutes and then drop off for about three hours. Now, when he finishes his dinner, he pushes his dish aside, puts his head on the table, and is dead to the world for hours. Is something wrong with him or is this just a bad habit?

REPLY.

A careful checkup is advised. Narcolepsy should be considered. The chances are that fatigue, combined with inadequate elimination via the kidneys, is responsible.

PAINFUL ARM.

Mrs. H. writes: My right arm is sore. Should I force myself to use it [as in combing my hair] in spite of the discomfort?

REPLY.

Not if it is due to neuritis. Find the cause. It may be an inflamed bursa at the shoulder joint.

BENEFICIAL.

S. R. writes: Are hot mustard footbaths, taken just before going to bed, of any value in high blood pressure?

REPLY.

Yes. They give temporary relief because the capillaries of the extremities will become engorged.

RAW POTATO.

Mrs. H. M. writes: Is it harmful to eat a raw potato every day? Since the birth of my child I seem to crave them this way.

REPLY.

Not if you like it and can digest it.

WAITING FOR THE INVASION

Front Views & Profiles
By MARCIA WINN

Greer or Grimour?

Offhand, you probably haven't any idea that this is Chicago Public Library week, that in 1902 a fashion note in the Ladies' Home Journal showed a lady swathed in a belted burnoose with the note: "For the librarian — a gown of camel's hair, with loose fitting sleeves to give free use of the arms," and that the fashion question that rocked the Chicago public library in 1943-'44 was: "Should the staff be required to wear stockings?"

All of these things are true, and none is half as interesting as the major battle now gripping every library in the country: Who should be at the book desks to meet the public—glamor girls or grimour girls, hepcats or fossils?

A librarian writing under the pseudonym of Gracie Boldstroke started it all last December when she wrote a piece called "Sweetiepies for Sourpusses" in a national library bulletin. Gracie was succinct and brash; she proposed that all librarians be retired from the public gaze at the age of 40.

"Wall eyes, buck teeth, a lumpy bust, and a voice out of a nutmeg grinder should have no more place on a library staff than in a theatrical cast," Gracie wrote courageously. "Neither can you dust [the situation] with a feather by hiring a flock of doe-eyed hepcats with transcend-dental smiles to charge out books while your oldtimers sit anchored to the reference desk behind. You blast concrete with TNT."

Relegate the grimour girls to work behind the stacks, Gracie suggested. Down front have glamor, honeyhaired and honeytoned, sloe-eyed and curvacious. Bring in some Greer Garsons, bright young things who can speak in the language of Molière or Fibber McGee and Molly, as the occasion warrants.

Answers, more indignant than amused, tumbled in by the hundreds. One lady librarian said that after 18 years of handling the dear public she'd be delighted to be filed in a corner. But, she said, it started her to thinking, and thinking caused her to parody the well known little moron verse into:

O, happy little Grimour
She doesn't give a damn.
I wish I was a Grimour—
O, my! Perhaps I am!

One lady, very miffed, reminded Gracie that Greer Garson played the movie role of Mrs. Miniver, a lady old enough to have a son in college, and said that even in the movies Billy Burke and Lionel Barrymore have their public. Why, at her library, when during the summer they hire sweet young things, one of whom could easily be a Powers' model, the public is "disgruntled and suspicious." She indicated that she agreed with the public.

The stuffiest reply came from the Montclair [N. J.] public library. This worked up a high heat to this climax:

"Aside from the fact that libraries are established to give mental, not vicarious emotional, service, any person of developed perception appreciates that the sweetiepie immature beauty compares to the strongly sculptured beauty of a countenance which has met life as Edgar Guest compares to Shakespeare, or as the pretty girl calendar in the saloon [the Petty girl, maybe?] compares to a Holbein or a Gauguin, or as dough compares to bread. Its appeal lies in its promise, not its fulfilment . . ." and only the trivial mentality considers it half so deep or fine in beauty. . . ."

Not until March did Gracie unveil. Then she wrote:

"To those who wrote to Gracie personally and in some heat, hoping 'my darling', that when *she* got to be 40, she'd find out that youth and beauty isn't everything, I can only say this: Having got to be 40, I have long since discovered that youth and beauty isn't everything. That is, physical youth and beauty. There's a youth and beauty of the spirit, tho, that's close to 99 44/100 of everything. That's what the Sweetiepie has."

With a click of the heels, so, and a bow from the waist, thus, Gracie then took off the mask: Gracie is a man, Thomas Gilbert Brown of the Brooklyn public library.

VOICE OF THE PEOPLE

Writers should confine themselves to 200 or 300 words. Give full names and addresses. No manuscripts can be returned. Address Voice of the People, The Tribune.

MR. ORR'S THISTLES.

Chicago, May 4.—In reference to Carey Orr's front page cartoon of Thursday attention is called to the thistles which Methuselah's mule is consuming. Mr. Orr labels them Russian thistles. However, the Russian thistle is merely a variety of the inconspicuous saltwort, a member of the apetalous family Chenopodiaceae. The gamopetalous member of the Compositae pictured here is indeed a far cry from the Russian thistle. Instead, it would appear that Mr. Orr is portraying some member of the genus Cirsium, including the well known Canada thistle, the well known Scotch thistle, and the well known American bull thistle.

If Mr. Orr, in his apocalyptic pictorials, continues to get mixed up on his botany as far as reference to Russia, Canada, Scotland, or America is concerned, an international crisis could ensue. In fact, since the Russian thistle is most troublesome to Canadian farmers, the Canada thistle is most troublesome to American farmers, and the Scotch thistle is most troublesome to Australian farmers, it would imply to me that there is something to Mr. Roosevelt's foreign policy of not isolating ourselves.

Inasmuch as the political significance of errors like these cannot be too strongly overemphasized, it is respectfully requested that Mr. Orr exercise more care in the future.

FLOYD SWINK.

WANTS A DOCTOR'S DAY.

Chicago, April 26.—Your doctor is the one who assists your mother when you are born and sees you thru your infancy. Your doctor is the one who is consulted on your first feedings and sees you thru your childhood illnesses. He is your adviser when you need help, the one to whom you turn with your problems no matter how intimate. Your doctor is never your judge, but is always ready to help you and advise you even in trouble which is contrary to convention or custom. He is always ready, without complaint, to come to the sickbed in the middle of the night. He more than any one disregards his own advice with regard to his own health. In your last lingering illness he is always there to cheer you, to try and shield you from the darkening clouds of serious illness. He is the one who comforts the bereaved in the presence of death. Honored, respected and revered, this noble profession is sometimes forgotten or neglected. We have father's day and mother's day. How about a doctor's day?

DOROTHY CHANDLER.

FROM THE "FOUR FREEDOMS BELT."

Stephenville, Tex., May 5.—Seems like the Democrat or New Deal donkey has plowed a crooked furrow all over the world and has now hung the plow on Sewell Avery. Even we people in the four freedoms belt admire him. He has the nerve to try to put out hell with a gallon of water. May his kind increase.

J. E. FITZGERALD.

WHAT HAS DUBUQUE GOT?

Chicago, May 3.—Two months ago I saw a film in Dubuque, Ia., which is being shown in a first class film emporium in our loop. This seems to indicate that movie fans in Dubuque are receiving better treatment than the public in such a metropolis as Chicago.

JOSEPH ANDREW LASECKI.

SAYS HE'S RESPONSIBLE.

Chicago, May 1.—Myself, along with the majority of the citizens of the United States, resent your attitude toward us. Evidently you don't think we're very smart for having voted the present administration into office.

It was our votes that put Mr. Roosevelt in the White House and it has been our votes that have kept him there. We're the majority, gentlemen, not fools. You're not doing the country any good with your continued fault finding.

Is Mr. Roosevelt such a tyrant that you can't see any good in him? The majority of us want him.

IRVING H. WEISS.

REPUBLIC OR MONARCHY?

New Holland, Ill., May 4.—I read in THE TRIBUNE that Half-a-Congressman Sabath contends that the government is greater than Ward's. That is beside the point. The real issue is that the Constitution guarantees to the citizens of this Republic certain fundamental rights which even the government is bound to respect. Among these is the guarantee that private property shall not be taken without due process of law. The seizure of private property by presidential decree is not due process of law, unless Roosevelt's word is law. If Roosevelt's word is law, we do not have a Republic, but an absolute monarchy.

D. F. HUGHES.

WANTS TAFT.

Chicago, May 4.—During the past two and one-half years of traveling, with my contacts taking me into 35 states from coast to coast, to my many friends I suggested for President of our Republic the Hon. Robert A. Taft, senator from Ohio. I have studied his approach of critical legislation before the nation, followed his statesmanship as recorded in the congressional record, heard him in person from the gallery of the senate chamber, and I am of the opinion after spending four months along the Atlantic seaboard that Taft is what is now needed by the Republican party for victory.

I. L. C.

COURTEOUS POLICE.

Chicago, April 26.—I would like to commend very much the courtesy and coöperativeness of the Chicago park district police and the policemen of the Fillmore avenue station.

In a parade which we conducted on Sunday, April 23, they went out of their way to help and assist the 2,000 people, and they have extended many courtesies which were not in the line of their duty.

RABBI LEONARD C. MISHKIN.

WHO'S AFRAID?

Richfield, Cal., April 30.—One of many mistakes Mr. Tony Biddle of Philadelphia, attorney general of the United States, made in the Ward case was in believing that a Philadelphian, even with glistening bayonets, could frighten a Chicagoan.

ROBERT D. KELLOGG.

WANTS A BALKAN INVASION.

Chicago, May 4.—Everybody knows that all the Balkan countries are barely and precariously held by the Nazis. It is therefore apparent that the allies could, without a question, do big things in those countries. Why are we holding off and not invading there?

W. W. STRONG.

WHEN WORDS FAIL YUH
Reprinted from Tribune's collection of Gaar Williams cartoons

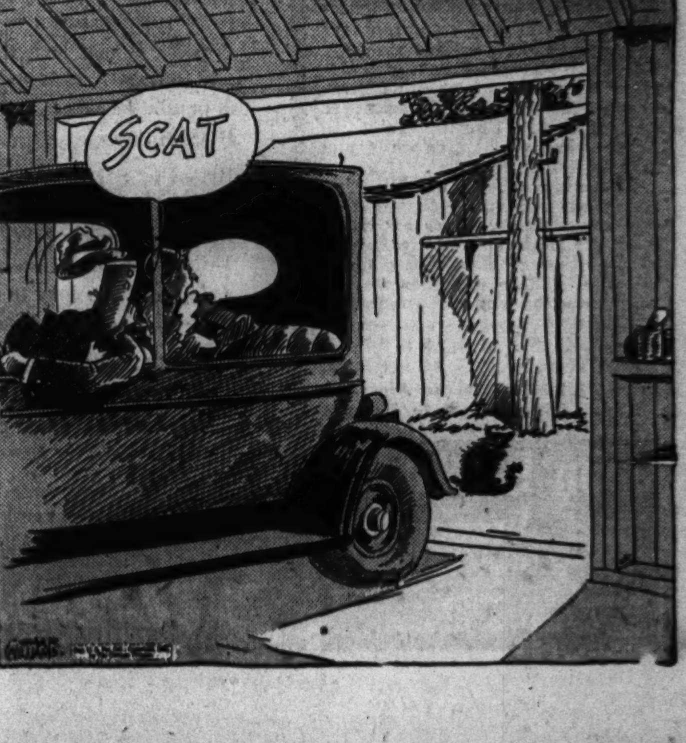

MF&Co

May 9, 1944

Dear public . . .

A Wave came in the other day looking pleased and carrying a length of gold braid in her hand. She was a stranger in town and had brought her new stripe for us to sew on. "Because," she said, "you're so motherly."

MORAL: THERE'S NO PLACE LIKE HOME (SOME PEOPLE SAY) EXCEPT HERE!

Yours,
Marshall Field & Company

Store Hours; 9:45 to 5:45

Marshall Field & Company

Cowboy Chases Commando!

. . . anything's likely to happen when the kids get into playsuits from the big, exciting collection in our famous toy Center.

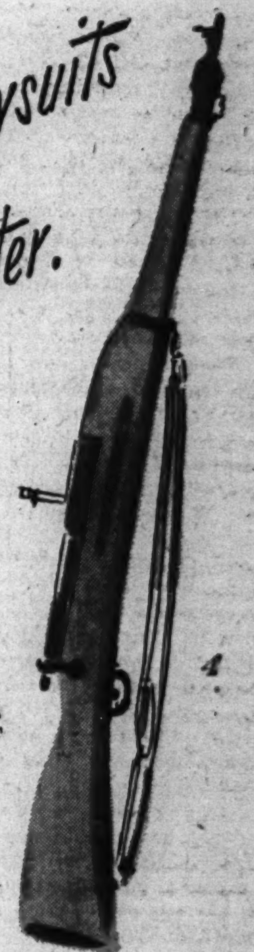

1. Eight-piece cowboy suit includes: part-leather chaps and vest, shirt, handkerchief, hat, belt and holster, gun, lariat. Sizes 4, 6, 8, 10 and 12. **$6.75**

2. Junior Commando suit of real army camouflage cloth, and khaki cotton twill. Sizes 4 to 12. **$3.95**

3. Plastic helmet, U. S. Army reject. **$1**

4. Trainer rifle in wood, actually designed for army and navy basic training. Modeled after U. S. Army Springfield rifle. Has real bolt and trigger action, sight, leather sling. Manual of arms included. **$7.95**

5. Policeman suit. Sizes 4 to 12. **$3.75**

6. Indian chief suit. Sizes 4 to 12. **$3.75**

7. Cowgirl suit. Sizes 4 to 12. **$3.50**

8. Canadian Mountie suit. Sizes 4 to 12. **$3.25**

9. Indian squaw suit. Sizes 4 to 12. **$3.75**

Not shown: Leather chaps, $5.95; leather vest, $2.75; studded belt, $1.25

Toy Center—Fourth Floor, Middle, Wabash
Also in Evanston

Or use this order blank

Marshall Field & Company
121 North State Street, Chicago 90, Illinois
Personal Shopping Service, State 1000

Charge my account ☐ C.O.D. ☐ Money order or check enclosed ☐
(Please do not send currency or stamps)

Please send me the following (give size for playsuits):

____

____

Name ______________________________
(Please Print)

Address ______________________________

City ______________ *Zone* ______ *State* ______

On purchases to be delivered in Illinois, 2% should be added to quoted prices of all merchandise to cover additional expense due to the Illinois Retailers' Occupation Tax. Postage charges are extra to all points outside our regular delivery zone. For delivery in our free delivery zone, your purchases made by mail or telephone must total $2. This total may include merchandise from more than one section.

Complete Radio Programs and Highlights for Today

CHICAGO FREQUENCIES.

W-G-N—720	WAAF—950	WGES—1390
WIND—560	WCFL—1000	WHFC—1450
WILL—580	WMBI—1110	FM—
WMAQ—670	WJJD—1160	WGNB—45.9
WBBM—780	WPOB—1230	WBBM—46.7
WAIT—820	WSBC—1240	WDLM—47.5
WENR—890	WCRW—1240	WWZR—45.1
WLS—890	WMRO—1280	WBEZ—42.5

[M] indicates MBS, [N] NBC, [C] CBS, and [B] Blue network.

MORNING.

5:30—W-G-N—The Farm hour.
WMAQ—News; The Early Bird.
WBBM—Treasury hour.
WIND—News; Farm Fare.
WLS—Smile a While Show.
WJJD—The Breakfast Frolic.
5:45—W-G-N—News bulletins.
WBBM—Farm and Factory hour.
WIND—America Goes to Work.
6—W-G-N—Breakfast Time Frolics.
WMAQ, WIND—News.
WBBM—Paul Gibson program.
WLS—Farm news, Geo. Menard.
WCFL—Come on—Get Up!
6:15—WMAQ—Town and Farm program.
WLS—Morning Devotions.
WIND—Rev. Floyd Hitchcock.
6:30—WLS—Victory Farmers on Parade.
WAAF—Farm Folks' hour.
WIND—Back to the Bible.
6:45—WMAQ—Morning Jubilee; news.
WLS—Ervin Lewis, news.
6:55—WBBM—First Edition.
7—W-G-N—Record Reveille.
WMAQ—The Suburban hour.
WBBM—News of the World [C].
WCFL—Daily War Journal [B].
WLS—Alex Dreier, news.
WILL—The Concert Airs.
WJJD—People's Tabernacle.
WIND—Hour of News.
7:15—W-G-N—News bulletins.
WCFL—Haloween Martin.
WBBM—News reports.
WLS—Prairie Ramblers.
7:20—W-G-N—Record Reveille to 8 a. m.
7:30—WBBM—The Wishing Well.
WJJD—News reports.
WLS—Jennie Lou and Buddies.
7:45—WBBM—Broadcast Time.
WLS—Dr. Preston Bradley.
WJJD—Smilin' Ed McConnell.
WCFL—Bob Barron, news.
7:55—WMAQ—Clifton Utley, news reports.
8—W-G-N—Your Morning News.
WCFL—The Breakfast Club [B].
WBBM—Bob Hurleigh, news.
WMAQ—Your Neighbor program.
WLS—Red Foley and Range Riders.
WIND—News; Rime and Reason.
WJJD—Showboat to 9 a. m.
WILL—Eastern Asia.
8:15—W-G-N—Two Ton Baker, singer.
WBBM—Program of tunes.
WMAQ—News and Music.
WIND—Coffee Time.
WLS—Ervin Lewis, news.
8:30—W-G-N—Victor H. Lindlahr, talk.
WLS—The Breakfast Club [B].
WMAQ—Music to Your Taste.
WBBM—Paul Gibson program.
WIND—News; Rhythm Express.
8:40—WMAQ—News reports.
8:45—W-G-N—The Wishing Well.
WMAQ—Songs in Fashion.
WBBM—John Harrington, news.
WIND—Current news.
9—W-G-N—News bulletins.
WBBM—Valiant Lady, serial [C].
WMAQ—Lora Lawton, serial [N].
WLS—Sweet River, serial [B].
WCFL—Wheel of Fortune.
WIND—News; Start Day Right.
WJJD—Pop Concert.
9:15—W-G-N—Spots of Music.
WMAQ—Robert St. John, comment.
WBBM—Kitty Foyle, serial [C].
WLS—My True Story [B].
WCFL—Hugh Douglas, commentator.
9:30—W-G-N—Morning Musical; news.
WMAQ—Helpmate serial [N].
WBBM—The Open Door, serial [C].
WCFL—Swing Ho.
WJJD—Treasury Star Parade.
WIND—News; Music.
WGES—Swedish program.
9:40—WLS—Ervin Lewis, news.
9:45—W-G-N—June Baker program.
WMAQ—Star Playhouse [N].
WBBM—Bachelor's Children [C].
WLS—The Listening Post [B].
WIND—News; Strictly Instrumental.
WCFL—Art Dickson.
WJJD, WBEZ—Home Is Illinois.
10—W-G-N—Get Acquainted, Neighbor.
WMAQ—Road of Life, serial [N].
WBBM—Amanda, serial [C].
WLS—Breakfast at Sardi's [B].
WCFL—News; Guest Spotlight.
WILL—Parent-Teacher Forum.
WBEZ—Arthur Gaeth, news [M].
WIND—News; Indiana WAC.
WIND, WJJD—News reports.
10:15—W-G-N—Musical Milk Wagon.
WMAQ—Vic and Sade, serial [N].
WBBM—Second Husband [C].
WIND—Dance and Romance.
WJJD—Croonfest.
WCFL—Don Artiste, pianist.
10:30—WMAQ—The Brave Tomorrow [N].
WBBM—Bright Horizon [C].
WLS—Gilbert Martyn, news [B].
WIND—News; Tempting Tempos.
WJJD—War Clinic of the Air.
WCFL—Serenade program.
10:45—W-G-N—What's Your Idea? [M].
WMAQ—David Harum, serial [N]
WBBM—Aunt Jenny's Stories [C].
WCFL—The Baby Institute [B].
WLS—Ervin Lewis, news.
WJJD—Bing Crosby's songs.
WIND—Record Session.
10:55—W-G-N—Strictly Personal [M].
11—W-G-N—Boake Carter, news [M].
WMAQ—Editor's Daughter, serial.
WBBM—Kate Smith Speaks [C].
WCFL, WJJD—News reports.
WLS—Martha and Helen program.
WIND—News, music.
11:15—W-G-N—Date with Don Norman.
WBBM—Big Sister, serial [C].
WMAQ—Linda's First Love, serial.
WCFL—Johnny Neblett.
WIND—Musical program.
WJJD—Music Goes 'Round.
WBEZ—Excursions in Science.
11:30—W-G-N—John Holbrook, news.
WMAQ—News reports.
WBBM—Helen Trent, serial [C].
WCFL—Make Believe Danceland.
WLS—Stocks, Markets, Harmonies.
WIND—News; Club Encore.
WJJD—Personalities.
WAAF—Hit the Jackpot.
11:45—W-G-N—Boyce Smith, singer, pianist.
WBBM—Our Gal Sunday [C].
WMAQ—Just Music.
WLS—Farm news and markets.

AFTERNOON.

12—W-G-N—Ray Dady, news [M].
WBBM—Life Can Be Beautiful [C].
WCFL—Baukhage Talking [B].
WMAQ—Elizabeth Hart Presents.
WLS—Dinnerbell Time.
WAAF—The Symphonic hour.
WJJD—News.
WIND—News; Serenade at Noon.
WWZR—Victory Promenade.
WCRW—Treasury Salute.
12:15—W-G-N—Jack Berch and Boys [M].
WMAQ—Tunes and Tips.
WBBM—Ma Perkins, serial [C].
WCFL—Life Fashions Stories.
WJJD—Waltz Time.
12:30—W-G-N—Ralph Ginsburgh orch. [M].
WMAQ—Hub Jackson, news.
WBBM—Bernadine Flynn, news [C].
WLS—Julian Bentley, news.
WJJD—Loop noonday service.
WCFL—Salute to Hits.
WIND—News; music.
WWZR—Luncheon Varieties.
12:45—W-G-N—Butch Davis, markets.
WCFL—Morgan Beatty, news [N]
WBBM—The Goldbergs, serial [C].
WMAQ—Looking Around.
WIND—Music Maestro.
WLS—Dairy news, markets.
1—W-G-N—The Deacon, philosophy.
WMAQ—The Guiding Light [N].
WBBM—Portia Faces Life [C].
WCFL, WAAF—News reports.
WLS—Doc Hopkins, songs; mkts.
WIND—News; music.
WJJD—War Workers' Morale.
WBEZ—Cedric Foster, news [M].
WWZR—The Salon hour.
1:05—WCFL—Treasury Center.
1:15—W-G-N—American Eagle Club.
WMAQ—Today's Children [N].
WBBM—Joyce Jordan, M.D. [C].
WIND—Navy at War.
WLS—School Time.
1:30—WLS—Julian Bentley, news.
WMAQ—Light of the World [N].
WBBM—Young Dr. Malone [C].
WCFL, WJJD—News reports.
WIND, WBEZ—Mother Goose Lady.
1:35—WCFL—Ladies Be Seated [B].
1:45—W-G-N—John Holbrook, news.
WMAQ—Hymns of all Churches [N].
WBBM—Perry Mason [C].
WJJD—Service Unlimited.
WLS—Grace Wilson, contralto.
WIND—Musical Motorcade.
2—W-G-N—The Center Canteen.
WMAQ—A Woman of America [N].
WBBM—Mary Marlin, serial [C].
WLS—Morton Downey, songs [B].
WCFL—News reports.
WIND—News; Club 560.
WJJD—1160 Club.
WAAF—Club Melody.
WBEZ—Sheelah Carter, news [M].

Listener's Choice

SPECIAL EVENTS.

9:45 a. m.—W-G-N—June Baker program. Guest: Frederick G. Heuchling.

7:30 p. m.—WCFL—Supreme Court Justice Murphy speaks on "National Unity."

8:30—WGNB—American Forum of the Air: "What Is Our Good Neighbor Policy?" Participants: Gen. Arnold, Nelson Rockefeller, Eric Johnston, Eduardo Villasenor, Valentine Boucar.

9:30—WBBM—John A. Stephens: "The Facts of the Steel Wage Case."

9:45—WBBM—Rep. Dirksen [R., Ill.]: "The Montgomery Ward Case."

10:15—WBBM—Rep. Patman [D., Tex.] "The Government Side of the Montgomery Ward Case."

VARIETY, COMEDY, AND DRAMA.

9:15 a. m.—WLS—My True Story presents "Love's Stand-In."

9:45—WLS—Listening Post drama: "Devil on His Trail."

6:30 p. m.—WLS—Let Yourself Go, with Milton Berle, M. C.

7:00—WMAQ—Ginny Simms show.

7:30—W-G-N—Pick and Pat Time, with Gee Gee James.

7:30—WLS—Duffy's Tavern. Archie plays host to Adolphe Menjou.

7:30—WMAQ—A Date with Judy.

8:00—WMAQ—Mystery Theater airs "Sister of Cain."

8:00—WENR—Famous Jury Trials: "The People vs. Peter Russell."

8:00—WBBM—Burns and Allen welcome Ray Milland as a guest.

8:30—WMAQ—Fibber McGee and Molly.

8:55—WENR—Story Teller, M. Mueller narrates "Funeral for a Genius."

9:00—WMAQ—Bob Hope, with Frances Langford, Vera Vague, Jerry Colonna.

9:00—WBBM—Norman Corwin presents "Cromer," story of war time English village.

9:30—W-G-N—Crime Files of Flamond: "The Case of the Dead Accuser."

9:30—WMAQ—Red Skelton program.

10:30—WMAQ—Ronald Colman, Olivia De Havilland in "This Above All."

MUSIC.

1:45 p. m.—WMAQ—Hymns of All Churches program marks 10th anniversary.

6:45—W-G-N—Say It with Music features the singing Brandt sisters.

9:15—WENR—Cheque Your Music. Ink Spots offer their arrangement of "Don't Believe Everything You Dream."

10:05—WIND—Symphonic hour: Mozart's Symphony No. 36 in C major.

11:30—WMAQ—Roy Shield and company present Shield's "The Streamliner."

2:15—W-G-N—Words and Rhythm.
WMAQ—Ma Perkins, serial [N].
WCFL—Appointment with Life [B].
WBBM—Meet the Missus.
WLS—Of Interest to Women.
WWZR—Music for War Workers.
2:30—W-G-N—Johnny Betts, songs, patter.
WMAQ—Pepper Young's Fam. [N].
WBBM—Missus Goes to a Party.
WLS—OPA Interview.
WIND—Dugout news.
WWZR—Dance Maestro.
2:45—W-G-N—Afternoon Serenade.
WMAQ—Right to Happiness [N].
WBBM—Time Out for Melody.
WLS—Julian Bentley, news.
WCFL—Jerry Sears Presents.
WIND—Sox vs. Cleveland.
WJJD—Warmup time.
3—W-G-N—News; Melody Memos.
WGNB—War Workers' program.
WMAQ—Backstage Wife [N].
WBBM—Broadway Matinee [C].
WENR—The Ozark Ramblers [B].
WCFL—News reports.
WIND—Sport page.
WAAF—Footlight Echoes.
WWZR—Latin Moods.
3:15—W-G-N—The Open House [M].
WMAQ—Stella Dallas, serial [N].
WCFL—Don Artiste, pianist.
3:25—WBBM—Winston and Sutton.
3:30—W-G-N—Judy and Jane, serial.
WGNB—Rhythm Matinee.
WMAQ—Lorenzo Jones, serial [N].
WCFL—Views of the News [B].
WBBM—News reports.
WENR—Beulah Karney, program.
WWZR—Pop concert.
3:45—W-G-N—American Woman's Jury.
WMAQ—Young Widder Brown [N].
WBBM—Robert Hurleigh, news.
WENR—Rhythm Edition.
WCFL—Music Lovers' Matinee.
WWZR—Music for War Workers.
4—W-G-N—News bulletins.
WGNB—On Wings of Song.
WMAQ—When a Girl Marries [N].
WBBM—Paul Gibson, program.
WENR—Mystery Chef.
WWZR—Music for War Workers.
4:05—W-G-N—Musical Moods.
4:15—W-G-N—Preston Sellers, organist.
WMAQ—We Love and Learn [N].
WENR—News reports.
4:30—W-G-N—The Music Mart.
WGNB—Pop concert.
WENR—Malcolm Claire, stories.
WMAQ—Just Plain Bill [N].
WBBM—Winston and Sutton.
WIND—Scoreboard.
4:35—WBBM—Gold Coast Rhythm.
4:45—WENR—Dick Tracy, serial.
WMAQ—Front Page Farrell [N].
WBBM—American Women [C].
WCFL—Living Should Be Fun [B].
WIND—Club 560.
5—W-G-N—News bulletins.
WGNB—Soft Swing.
WENR—Terry and the Pirates [B].
WMAQ—Alex Dreier, musical.
WBBM—Alvin J. Steinkopf, news.
WJJD—Scoreboard.
WILL—Music of the Masters.
WCFL—News reports.
WGES—Polish Swing Session.
WWZR—Concert Reveries.
5:15—W-G-N—Chick Carter, serial.
WGNB—Console concert.
WBBM—Edwin C. Hill [C].
WMAQ—News; Sweet 'n' Spanish.
WCFL—Sweet 'n' Swing.
WENR—Jimmy Allen, serial.
WJJD—Swing It.
WWZR—Organ Sketches.
5:30—W-G-N—Safety Legion Time.
WGNB—Rhythm Cocktail.
WENR—Jack Armstrong, serial [B].
WBBM—John Harrington, news.
WCFL—News; Let's Dance.
WIND—The Star Parade.
WJJD—Parade of Stars.
WWZR—High Jinks in Tempo.
5:40—WMAQ—Don Elder, sports.
5:45—W-G-N—Superman, serial.
WBBM—The World Today [C].
WENR—Capt. Midnight, serial [B].
WMAQ—Hub Jackson, news.
WCFL—Duke Ellington.
WIND—Bill Anson program.
WJJD—News reports.
5:55—WBBM—Joseph Harsch, news [C].

EVENING.

6—W-G-N—Johnny Betts, songs, patter.
WGNB—Fulton Lewis Jr., news.
WBBM—News; Sports Reel.
WMAQ—Jim Blade and music.
WCFL, WBBM—News reports.
WLS—Julian Bentley, news.
WIND—News; This Will Happen.
WJJD—Sports Review.
WWZR—The Master Album.
WAAF—Sports; Juke Box.
WAIT—Anne Hunter, news.
6:15—W-G-N—Telephone Quiz.
WGNB—Billy Mill's orchestra.
WBBM—John Nesbitt's Parade [C].
WMAQ—Robert St. John, news [N].
WLS—L. Burlingham; Musical.
WJJD—Westerners.
WIND—The Spice of Life.
WCFL—Musical Motorcade.

News Broadcasts

MORNING.

5:45—W-G-N	8:00—W-G-N	9:40—WLS
6:00—WMAQ	8:00—WIND	10:00—WJJD
7:00—WBBM	8:15—WMAQ	10:30—WLS
7:00—WCFL	8:45—WIND	11:00—W-G-N
7:00—WIND	9:00—W-G-N	11:00—WIND
7:15—W-G-N	9:15—WCFL	11:30—W-G-N
7:55—WMAQ	9:40—W-G-N	11:30—WMAQ

AFTERNOON.

12:00—W-G-N	1:00—WAAF	3:30—WCFL
12:00—WIND	1:30—WLS	4:00—W-G-N
12:00—WCFL	1:45—W-G-N	4:15—WENR
12:30—WIND	2:00—WCFL	5:00—W-G-N
12:30—WLS	2:45—WLS	5:15—WBBM
12:45—WCFL	3:00—W-G-N	5:30—WBBM
1:00—WIND	3:30—WBBM	5:45—WMAQ

EVENING.

6:00—WGNB	7:00—WCFL	10:15—WMAQ
6:00—WCFL	7:30—WIND	10:30—W-G-N
6:00—WIND	7:55—WBBM	10:30—WBBM
6:00—WBBM	8:00—W-G-N	11:00—W-G-N
6:15—WMAQ	8:45—WIND	11:00—WIND
6:30—W-G-N	9:00—WCFL	11:00—WENR
6:30—WCFL	9:30—WGNB	12:00—W-G-N
6:45—WMAQ	9:30—WIND	1:00—W-G-N
7:00—W-G-N	10:00—W-G-N	1:00—WIND
7:00—WIND	10:00—WCFL	12:00—WBBM

6:30—W-G-N—John Holbrook, news.
WBBM—American Melody hour [C].
WLS—Let Yourself Go [B].
WENR—Variety Hall [B].
WCFL—Advs. of Jane Arden.
WMAQ—Supper Interlude.
WIND—News; Frank Sinatra.
WJJD—Ranch House.
6:45—W-G-N—Say It with Music.
WGNB—Piano Melodies.
WMAQ—H. V. Kaltenborn [N].
WIND—Federal Agent.
WCFL—Jack Kelly's orchestra.
7—W-G-N—Confidentially Yours [M].
WGNB—Concert Hall.
WMAQ—Ginny Simms show [N].
WBBM—Big Town, drama [C].
WLS—Paul Neilson, news [B].
WIND—News; Sports Review.
WCFL—News reports.
WJJD—Dave Minor program.
7:15—W-G-N—Fulton Oursler, reporter [M].
WLS—Lum and Abner [B].
WCFL—Bing Crosby, songs.
WJJD—Home Folks' Melodies.
WIND—Musical program.
7:30—W-G-N—Pick and Pat Time [M].
WMAQ—Date with Judy [N].
WBBM—Judy Canova show [C].
WLS—Duffy's, Ed Gardner [B].
WIND—Capt. Michael Fielding.
WJJD—Supper Frolic to 9:30 p. m.
WCFL—Justice Murphy, talk.
7:45—WGNB—One Night Stands.
WIND—Time to Remember.
7:55—WBBM—Bill Henry, news [C].
8—W-G-N—Gabriel Heatter, news [M].
WGNB—War Workers' program.
WMAQ—Mystery Theater [N].
WENR—Famous Jury Trials [B].
WBBM—Burns and Allen [C].
WCFL—News, Bible Prophecy.
WIND—News; Amer. Women [C].
8:15—W-G-N—Return of Nick Carter [M].
WGNB—One Night Stands.
8:20—WIND—Intermezzo.
8:30—W-G-N—Don Reid's orchestra.
WGNB—American Air Forum [M].
WMAQ—Fibber McGee, Molly [N].
WBBM—Carnival show [C].
WENR—Spotlight: E. Howard [B].
WIND—News; Musically Speaking.
WCFL—Labor news flashes.
WWZR—Pan-Americana.
8:45—WIND—Dr. Gerhard Schacher.
WCFL—Any Bonds Tonight?
8:55—WENR—Story teller: M. Mueller [B].
WIND—News reports.
9—W-G-N—Eddie Stone's orchestra.
WMAQ—Bob Hope show [N].
WBBM—Presenting Corwin [C].
WCFL—News reports.
WENR—Raymond Gram Swing [B].
WIND—Late news reports.
9:15—WGNB—The Sketchbook.
WCFL—Chester Bowles, talk [B].
WENR—Cheque Your Music.
WIND—It Sounds Like This.
9:30—W-G-N—Crime Files of Flamond.
WGNB—News reports.
WMAQ—Red Skelton show [N].
WBBM—John A. Stephens.
WCFL—Musical Calendar.
WENR—Dance Time.
WIND—Nine-Thirty Edition.
WWZR—Composers' hour.
9:45—WBBM—Rep. Dirksen [R., Ill.].
WENR—Treasury Star Parade.
WIND—Musical program.
WCFL—Scandinavian Melodies.
10—W-G-N—Fulton Lewis Jr., news.
WMAQ—Fred Waring time [N].
WBBM—I Love a Mystery [C].
WCFL—Moulton Kelsey, news.
WENR—Symphonette—M. Piastro.
WIND—News reports.
WWZR—Rhythms on Parade.
10:05—WIND—Symphonic hour.
10:15—W-G-N—Chicago at Night.
WMAQ—Hub Jackson, news.
WBBM—Rep. Patman [D., Tex].
WEDC—Hollywood news.
WGES—Rhythm Men.
WCFL—Don Artiste, pianist.
10:30—W-G-N—News bulletins.
WMAQ—Ronald Colman show [N].
WBBM—Eugene Read, news.
WCFL—Music Lovers' hour.
WENR—But Not Forgotten.
WGES—All Slavic hour.
WWZR—Spotlight Varieties.
10:45—W-G-N—World's Front Page.
WBBM—Salute to Victory.
WENR—News; Rhythm at Random.
11—W-G-N—News; Musical Notes.
WENR, WBBM, WIND—News.
WMAQ—Don Elder, news.
WWZR—Music for War Workers.
11:05—WBBM—Buffalo Presents [C].
WIND—Music for Everybody.
11:10—W-G-N—Carmen Cavallaro's orch.
11:15—WENR—Gay Claridge's orchestra.
WMAQ—A Little Night Music.
11:30—W-G-N—Don Reid's orchestra.
WBBM—Jimmy Hilliard's orch. [C].
WMAQ—Roy Shield & Co. [N].
WCFL—Organ Reverie.
WIND—Musical program.
WENR—Pat Trapani's orchestra.
11:45—WIND—Show of Tomorrow.
11:55—WENR, WCFL—News reports.
WMAQ—Treasury Song of Today.
12—W-G-N—News; Jimmy Joy's orch.
WENR—Creeps by Night [B].
WMAQ—News reports.
WBBM—News; Bill Snyder's orch.
WIND—News; The Night Watch.
12:05—WMAQ—Pot Luck and news.
12:30—W-G-N—Al Trace's orchestra [M].
WBBM—A. Goldsworthy's band.
WENR—T. Dorsey, G. Krupa.
12:45—W-G-N—Eddie Ashman's orch. [M].
1:00—W-G-N—News Roundup.
WBBM—News and Rhythm.
WIND—News; also 2, 3, 4, 5.

ON SHORT WAVES

LONDON.

The following short wave programs from London may be heard over GVX, 11.93 meg., 25.15 m.; GSL, 6.11 meg., 49.1 m. 4:30—Front Line Family. 4:45—News. 5—Junior Brain Trusts. 6:30—News. 7:15—Listening Post. 7:45—Music. 8—News. 10—Radio News Reel. 10:45—Music of Glazunov. 11:30—News.

Dirksen to Discuss Ward Case on Radio Tonight

Rep. Dirksen [R., Ill.] will speak over WBBM at 9:45 o'clock tonight on "The Montgomery Ward Case." Sen. Brooks [R., Ill.] was scheduled to speak originally at this time on the same subject, but had to cancel the engagement because of illness.

[ADVERTISMENT]

Rush Relief To Sufferers From Rheumatism Pain

Thousands of sufferers from the torturing pains due to rheumatism, sciatica, lumbago, neuralgia and neuritis—are mighty happy over their discovery of NORITO. Now they have found a quick-acting formula which speedily relieves those exhausting muscular aches and pains. NORITO is trustworthy and dependable—really works fast. If you want to feel again the joy of relief from pain—so you can work in peace and sleep in comfort—be wise and try NORITO under this ironclad guarantee. If the very first three doses do not relieve that cruel pain to your satisfaction—your money will be refunded. Don't suffer. See your druggist today and get NORITO on this guarantee.

HEAR HERE!

Your loss of hearing is worrying you. Come in now. Have free charting and analysis of your individual hearing loss. Then try the

Western Electric HEARING AID
Designed by Bell Telephone Laboratories

AUDIPHONE UTILITIES
55 E. Washington St.
730 Pittsfield Bldg. CENtral 2417

Send me full information about your FREE Audiometric Hearing Test.
Name ....
St. and No. ....
City .... Zone ....
State .... Tr. 5-9

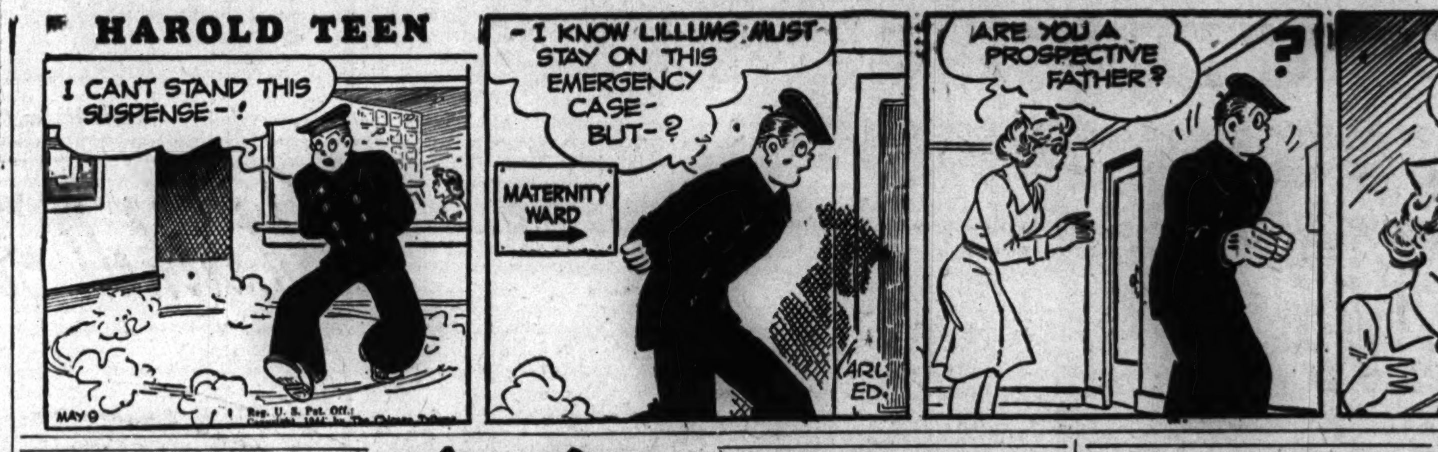

CHICAGOAN PUTS AIR INVASION OF EUROPE ON WIRE

Device Helps Yanks Check Errors.

BY LARRY RUE.

[Chicago Tribune Press Service.]

LONDON, May 8.—A device perfected by Marvin Camras, 27 year old research expert in Chicago's Armour Research Foundation, and now in use high over the European continent, is recording the sound of every gunshot and word spoken by bombing crews during operations.

It is a magnetic wire recorder, which is being installed by the air service command. Records made during flights are played after return to base, enabling commanding officers to ferret out errors in judgment and technique for correction on later missions.

66 Minute Programs.

The device is only a little larger than a portable typewriter. The recording wire is only 1-4,000 of an inch in diameter but can be played back 100,000 times. Recordings can be erased, however, by a high voltage current and the wire reused. Each spool holds more than two miles of wire which can record 66 minutes without interruption.

Persons who have heard the playbacks say there is everything from "We're being attacked! We're being attacked! A Focke-Wulf 190 is coming in on us," to a voice crooning, "Deep in the Heart of Texas."

TESTED BY W-G-N.

Marvin Camras is a 1940 graduate of the Illinois Institute of Technology in Chicago. A son of Russian immigrant parents, he stood first in his class in electrical engineering. He first thought of the wire recorder in his junior year. He completed his original model and it worked so well the faculty decided it was worthy of full attention and research. Camras lives at 1313 S. Keeler av.

The wire recorder was tested successfully in W-G-N studios. Its value to the military, business, and entertainment fields has been found immeasurable. The device was first used to "can" the conversation of a Flying Fortress crew on a bombing mission over Nazi air fields in France on Aug. 16, 1943.

Lincoln Army Officer Dies in Plane Crash in England

Lincoln, Ill., May 8 [Special].—Lt. Stanley Woods, 28, of the army air troop transport command, was killed in a plane crash in England April 25, his parents, Atty. and Mrs. C. H. Woods, were notified by the war department today. Lt. Woods attended Northwestern university and was graduated from the Yale university college of law in 1940.

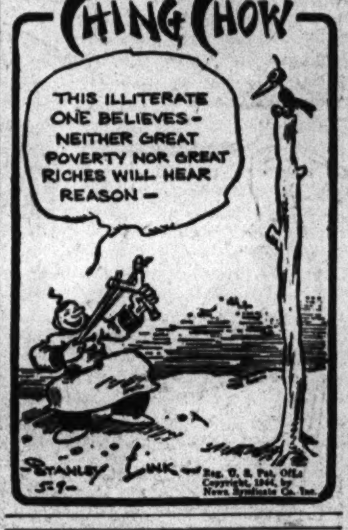

GARAGE WORKER HELD FOR FIGHT ON STREET CAR

Stanton avenue police last night continued to hold in custody John Nozar, 33, 9200 Drexel av., a garage attendant, while ballistics experts examined a revolver taken from him Saturday afternoon. Police said Nozar was intoxicated. He was seized and disarmed after a struggle with Policeman William Cravin on a street car at 63d st. and Cottage Grove av.

The policeman said he attempted to disarm Nozar when he saw the revolver protruding from his pocket. The street car was halted and the passengers fled.

The policeman and Nozar fought and rolled in the aisle of the car for several minutes before another policeman arrived and helped place Nozar under arrest. When questioned later Nozar said the gun had been lent to him by his employer because of numerous burglaries in the vicinity of his home.

RADIO NETWORKS READY TO COVER INVASION STORY

Men Training with Combat Units.

BY LARRY WOLTERS.

If and when the flash comes that Europe is being invaded the major networks are prepared to swing into action on a 24 hour a day basis. In addition to eyewitness [and perhaps earwitness] accounts by men overseas, some of whom have been training with combat units, the story will be rounded out by reporters and commentators in Washington and New York who have had experience abroad.

W-G-N and Mutual announced its invasion coverage staff yesterday. The London staff, headed by the veteran John Steele, includes John Thompson, Chicago Tribune writer, and Arthur Mann, all well known to listeners for their war broadcasts. Two newcomers are Larry Meier, who recently was transferred from the Pacific theater to Britain, and Tom Wolfe, former newscaster for WOR, Mutual's New York outlet.

Korman Stationed in Italy.

Seymour Korman of THE TRIBUNE'S staff, who recently made the first broadcast from the Anzio beachhead thru JJRP [Jig Jig Roger Peter in signal corps phonetic alphabet], is expected to cover the action from Italy. Leslie Nichols is stationed in Cairo to handle any news that might develop in the near east.

The New York staff consists of Royal Arch Gunnison, who represented Mutual in Manila at the time of Pearl Harbor and recently repatriated; Henry Gladstone, who took over the radio assignments of the late Raymond Clapper; Cecil Brown, Boake Carter, Charles Hodges, Frank Singiser, and Gabriel Heatter. Leo Cherne will discuss the invasion's effects on the home front.

Fulton Lewis Jr. and Walter Compton will head W-G-N-Mutual's Washington staff.

Ready to Go Ashore.

NBC disclosed that it has had reporters training with the troops under battle conditions. They expect to go ashore with the first attacking waves, carrying typewriters and portable recorders and will be prepared to make broadcasts direct from the beachheads if the signal corps permits them to use walkie-talkie equipment.

American networks and the British Broadcasting corporation have agreed, at least during the early stages of the invasion, to make available to one another whatever "battle actuality" material is obtained.

TWO HURT IN AUTO CRASH.

Chief Petty Officer Francisco Gonzales, 37, of the naval air training station at Glenview, and his companion, Miss Veronica Vance, 30, of 1440 N. Clark st., were injured early yesterday when their automobile was struck by another car at 2126 N. Clark st.

Detective Accidentally Shot at Headquarters

Detective John J. Dawson, 34, a squad leader, was slightly wounded in his left leg yesterday when he accidentally discharged a shotgun on the third floor at heaquarters.

Make your GRAVIES and meat sauces more flavorful with—
LEA & PERRINS Sauce
THE ORIGINAL WORCESTERSHIRE
Famous for over 100 years

OLD FITZGERALD
Old Fashioned BUT STILL IN STYLE
BOTTLED IN BOND

100 PROOF KENTUCKY STRAIGHT BOURBON WHISKEY
STITZEL-WELLER DISTILLERY, INC., SHIVELY, KENTUCKY

1ST CHOICE
USED BY MORE WOMEN THAN ANY OTHER CLEANSER

By Actual Test* One Can of New Improved
OLD DUTCH CLEANSER
CLEANS 97 MORE WASHBOWLS
and does it
SAFELY AND QUICKLY

CLEANS WITH DISSOLVING-ERASING ACTION

*By actual test in independent laboratories and in typical homes, Old Dutch cleans 97 more washbowls per can than any other leading cleanser! Because grease is one of the most difficult cleaning problems, Old Dutch contains a fast grease dissolver that emulsifies grease. Then Seismotite erases the loosened dirt—easily—quickly—without scratching. That's why Old Dutch cleans so safely—with such lightning speed—and so economically.

Get the cleanser used by more women than any other!

NEEDED BY E. I. duPont de Nemours & Company
For PACIFIC NORTHWEST
(Southeastern Washington)
War Construction Project
• Transportation Advanced
• Attractive Scale of Wages

Time and one-half for work in excess of 40 hours

NEEDED . . .

Laborers	Auto Oilers
Millwrights	Heavy Duty Oilers
Carpenters	Heavy Equipment Mechanics
Painters	Machinists
Electricians	Rodmen
Reinforcing Iron Workers	Truck Drivers
Iron Worker Welders	Patrolmen
Structural Iron Workers	Protective Firemen
Auto Mechanics	Registered Nurses
	Physicians

LIVING FACILITIES AVAILABLE FOR ALL PERSONS EMPLOYED

Workers now employed in essential industry or in agriculture will not be considered

COMPANY REPRESENTATIVES WILL INTERVIEW AND HIRE AT
UNITED STATES EMPLOYMENT SERVICE
of the
War Manpower Commission
308 N. MICHIGAN AVE.

[ADVERTISMENT]

C'mon kids!
FILL YOUR STAMP BOOK fast!
SWAP idle electric appliances for War Stamps
NOTE: Commonwealth Edison Company does not buy used electric appliances for resale, but is glad to assist Chicago Dealers in this patriotic Swap Plan.
COMMONWEALTH EDISON COMPANY

Engagement of Army Nurse to Lt. Robert Bear Revealed

BY JUDITH CASS.

EN ROUTE home from his current army air force post at Wendover field, Utah, Lt. Robert Guy Bear stopped over in Kansas City, Mo., for the party which Mr. and Mrs. William H. Beard gave to announce the engagement of their daughter, Margaret, to the young officer. He will be receiving further congratulations at a cocktail party which the William Popes are giving Saturday in Winnetka as a welcome home to Mrs. Pope's brother-in-law, Lt. [j. g.] Gifford Gardner, and a farewell to Lt. Bear, who is expecting overseas service soon. Lt. Bear is Mrs. Pope's brother.

Miss Beard, a second lieutenant in the army nursing corps, spent the week-end in Evanston at the home of her fiancé's mother, Mrs. Robert Guy Bear. Lt. Bear met his fiancée when she and his sister, Mrs. Gardner, the former Peggy Bear, were studying at the University of Colorado. He attended Pomona college and Northwestern university.

At present Lt. and Mrs. Gardner are in Detroit looking for a house, as he is to be stationed there. He recently returned to this country after 20 months overseas.

Today Mrs. Pope will be going to the monthly meeting of the woman's board of Travelers Aid at 11 a. m. in the home of Miss Ann Johnson, daughter of the H. Stanley Johnsons of Winnetka. Members of the board will bring box luncheons.

On the Calendar.

Bundles for America is repeating its recent benefit at Tatman's, when every sale made during an appointed day netted a commission for the organization, on Thursday at the Evanston headquarters of the store. Among those who will be setting tables in the store for a special display are Mrs. Arthur S. Carpender, Mrs. Franklyn B. Snyder, and Mrs. Trevor Stamp and her sister, Mrs. Bosworth Padley. Mrs. John Brill Sherman, chairman of the ways and means committee of Bundles for America, will entertain the "table setters" at luncheon that day in her home in Evanston.

A long distance call to the Shermans several days ago informed them that their son-in-law, Richard D. Sampson, has been promoted to lieutenant commander in the navy. Comdr. Sampson, who returned to this country last November after 18 months overseas, has been made executive officer of his squadron and is on the west coast awaiting orders. He and his wife recently purchased a home in Coronado, Cal. At present Mrs. Sampson and their young son are at Rancho Sant Fe in California.

Today's Events.

Mrs. Howard Linn's method of observing her 30th wedding anniversary today is to spend the day working at the Red Cross blood bank. Friday Mrs. Linn will give a racing luncheon at Sportsman's park. Among her guests will be Mrs. Philip D. Armour Jr., Mrs. James Simpson Jr., Mrs. Brooks McCormick, Mrs. Samuel J. Walker, Gerald Cudahy, Robert Cowles, and Clarence C. Prentice.

Following the talk by Miss Helen Hiett, foreign correspondent, on "No Matter Where" at 11:30 a. m. today at the Woman's Athletic club, Mrs. Charles Ward Seabury will entertain Miss Hiett at the guest table. Others with reservations for luncheon include Mrs. John C. Slade, Mrs. T. Lloyd Kelly, Mrs. Rawleigh Warner, Mrs. Nathaniel Leverone, Mrs. Mark Trude, and Mrs. Jay McCord.

The 40 youngsters whom Molly and Wiggy Farnham have invited to a private preview showing of "Buffalo Bill" at 4 p. m. today at 1260 S. Wabash av. are looking forward to meeting Chief Evergreen Tree, whose father once went on scouting parties with Buffalo Bill Cody. The chief will be dressed in full Indian regalia and will present each child with an Indian headband. Molly and Wiggy are the children of Mr. and Mrs. Wells Farnham, and their guests will be their classmates from the Latin school.

The woman's auxiliary of Grant hospital is giving a benefit card party this afternoon at the nurses' home.

Members of the board of the Cercle Francais will meet for luncheon today in the Winnetka home of Mrs. Edwin A. Gilbert to make plans for next year.

Fertility Clinic Established to Aid Childless

After years of stressing birth control and child spacing the Illinois League of Planned Parenthood has now expanded its program to include women heretofore ignored—those who want to have babies but are unable to do so.

"Wives who are seemingly sterile have been the 'forgotten women' long enough.," Mrs. Ben Humphries Gray, executive secretary, said yesterday in announcing that a new fertility clinic, designed to assist childless women to become mothers, is being opened at 203 N. Wabash av.

"This new service completes our philosophy on parenthood," Mrs. Gray said. "We have always been for babies, particularly in homes where parents are healthy, able to afford, and want children. Now we are trying to make it possible for childless couples to become parents."

The new clinic rooms have been planned for the patient. The walls of the examining room have been decorated in pastel pink with the furnishings in harmonizing colors. Here women deprived of motherhood, but who desire to bear children if possible, will be provided expert medical advice.

The Illinois League for Planned Parenthood, which formerly was the Birth Control league, changed its name in 1941 because the words "birth control were associated with abortions and no babies," Mrs. Gray explained, "whereas we have always advocated the sensible, healthful spacing of children."

An appeal for funds to carry out the increased program and the new clinic will be made soon by the league and the Margaret Sanger clinics. Last year, Mrs. Gray said, the 23 services in the city, which are supported by volunteer contributions, cared for 22,500 patients.

* *

State Women's Clubs Federation Will Open 49th Meeting Today

Approximately 1,000 delegates from member groups thruout the state are expected at the 49th convention of the Illinois Federation of Women's Clubs, opening today, to continue thru Thursday in Hotel Sherman. The Illinois clubwomen will have as a special guest at their 8 o'clock session tonight Mrs. LaFell Dickinson, Keene, N. H., newly elected president of the general federation.

Highlighting the daytime conferences will be a morning forum on "Women in Government," at which the women leaders on the national committees of the two major political parties will speak, Miss Marion Martin, Bangor, Me., presenting Republican views and Mrs. Charles W. Tillett of Columbia, S. C., the Democratic. Dr. Clifford N. Newham, chaplain of the navy men in training at Northwestern university, speaking at 11:30 a. m., will give the convention keynote address, "Tomorrow, the World."

* *

Norwood Park Lecture.

Dr. Charles W. Gilkey, dean of the chapel of the University of Chicago, will be guest speaker at the Norwood Park Presbyterian church at 7:45 p. m. tomorrow. Dr. Gilkey's topic will be "*After the War, World Peace, or World Chaos?*"

Young Mother Active in Drive for Arden Shore Funds

[TRIBUNE Photo.]

Mrs. Walter R. Kuehnle and her 9 weeks old son, Kit, whose formal name is Christopher Charles. Mrs. Kuehnle is active in the annual drive of the Chicago committee of Arden Shore to raise funds to support its camp in Lake Bluff for underprivileged mothers and children. Letters are being mailed this week to prospective contributors.

Women in War Work

By Dorothy Johnson

The home service corps of the Chicago chapter, American Red Cross, will open a new training course for volunteers May 16. As the size of the military forces increases the corps likewise expands its aid to families of service men and to the men in uniform themselves. Many more volunteers are needed. Applicants with an educational background of two years of college training, or its equivalent in experience, are eligible.

Volunteers with the corps are social case workers. If the wife or child of a service man is in difficulty, financial or otherwise, the worker, who has been trained in both the classroom and in the field with experts, helps the soldier's or sailor's family to make the necessary adjustment. The function of the corps thus is twofold: it relieves both the family and the service man of worry.

Two of the corps' indispensable volunteers are Mrs. Paul Hahn and Miss Pauline Krietz, who demonstrate the two acceptable backgrounds required for the work. Mrs. Hahn had no formal college training, but had been active as a key member of women's clubs and of the Parent-Teacher association before the war. Miss Krietz was graduated from the Chicago Teachers' college.

Home service headquarters is at 616 S. Michigan av. Applicants for the training course are asked to call Harrison 5910, extension 51, or to apply in room 402 for an interview and information about class hours.

The Red Cross production unit at the Church of the Advent, 2610 N. Francisco av., has achieved an exceptional work record in the three years since it was organized. Mrs. L. E. Lehmann, chairman, and her co-workers have contributed 32,557 hours to the Red Cross.

Working in three branches of production, an average of 72 members a year has made 36,386 dressings and 1,382 tampons; 711 items were sewed by the volunteers, who also turned out 1,571 knitted articles.

Among the current workers in the Advent unit, which was organized by Mrs. H. H. Boyd in 1941, 10 have three service bars, five wear two, five have won their first bars, and 20 have earned the production pin.

At the request of Maj. Karl A. Remensnyder, commanding officer of the army air forces' military hangar at 6012 S. Central av., the Red Cross canteen corps has set up a unit to provide refreshments for army flyers who put down at the airport between flights.

Many times a day planes come thru, stopping only for a few minutes. Now that the Red Cross canteen has been instituted, pilots and crews are able to have coffee, sandwiches, and doughnuts. The canteen is open daily from 8:30 a. m. to 4:30 p. m.

The entire membership of the Chicago metropolitan unit of the American Women's Voluntary services will meet at 7:30 o'clock tonight at headquarters, 160 N. La Salle st., for the organization's annual meeting. Officers will be elected and the coming year's war projects outlined. Mrs. Lawrence Nelson Jr., present chairman, will preside.

Weekly Menus.

Because of the easing of food rationing restrictions, The Tribune is discontinuing the weekly Mary Meade Ration Budget Menus which have appeared on these pages on Tuesdays. Instead, beginning next Saturday, The Tribune will print each Saturday a Mary Meade column giving complete menus for the succeeding week. Daily menus also will appear on other week days.

New Off-Duty Dress Announced as WAC Recruit Drive Nears

Washington, D. C., May 8 (AP).—The WACs are going to get new off-duty dresses and—Col. Oveta Culp Hobby hopes—more recruits.

A special recruiting campaign begins Thursday, aimed at stepping up the present WAC entrance rate of about 4,000 a month. Col. Hobby, head of the organization, said the strength of the WACs is just under 67,000. She was present at a preview showing of the off-duty frock.

The new dress, which won't be ready until mid-summer, is of shortmaker design, tailored with extra-broad shoulders and inverted pleats up from the waist line. It's made of washable, crease resistant rayon shantung.

Miss Dunham's Dance Revue Is Brilliant Show

"TROPICAL REVUE."

Revue choreographed and staged by Katherine Dunham, with costumes and settings by John Pratt, stage direction and lighting by Dale Wasserman, orchestra under the direction of Albert Arkuss. Presented by S. Hurok at the Blackstone theater Monday evening, May 8, 1944.

THE CAST.

Katherine Dunham and Dunham Dancers
Original Dixieland Jazz Band
Bobby Capo — Dowdy Quartet

BY CLAUDIA CASSIDY.

Something new and first rate came to town last night when Katherine Dunham and her dancers arrived at the Blackstone in "Tropical Revue," a brilliant dancing show drenched in color, throbbing with rhythm, and full of a persuasivly lazy grace that sets the very customers undulating. Vividly staged, it moves like sable satin synchronized to music that spills from jungle drums, from the Dixieland Jazz band, and from an unusually large pit orchestra led with intuitive skill by Albert Arkuss. Altogether, it is a fine homecoming for the beautiful brown girl who turned an anthropological fellowship into irresistible boxoffice.

Miss Dunham is more fascinating than ever. She is a superb dancer, but first of all a personality. Her extraordinarily brilliant eyes and the wide curve of her carmine mouth are unexpected company to the sinuous skill of her dancing, and somewhere, twinkling back of that lively facade, is the mind that creates the show and keeps it going. That ought to be enough, but no. Miss Dunham now sings. Enchantingly, in one of those small voices that make you keep quiet to listen. Candido Vicenty's "Sh—Be Quiet" is right down Miss Dunham's singing street. She could be a one woman show, but she has other ideas, and they are good ones.

Without her, some of the finest Negro dancers might have remained undiscovered, or at least unexploited. With her, they score such success it is difficult to do them justice in a hasty review. But no one who sees the fertility ritual in "Rites de Passage" will forget Laverne French, whose dancing has primitive splendor and impassive dignity. Not many will forget Tommy Gomez as the boy growing into manhood, or as the man turned into a snake by a jealous god—nor will they fail to remember Roger Ohardieno as that same god, or a warrior, or just a man casting a white balled eye at Dunham.

There are plenty of others, too. Lucille Ellis, who looks like Topsy, does "Rumba with a Little Jive Mixed in" with Mr. French and merry faced Claude Marchant, and a drummer with ruffles on his white shirt is as indispensable as Cosy Cole at "Carmen Jones." Ramona Edwin is a beige beauty, Bobby Capo sings ingratiatingly with a liquid lilt, and the dances range from a Brazilian quadrille beautifully costumed in silk scraps by John Pratt to an authentic "Rara Tonga," a Moorish Bolero hypnotic in its impact, a few Dunham favorites like the "Bahiana" and the woman with a cigar, and an aftermath of boogie woogie and flaming youth, 1937.

Even the Dowdy Quartet, its women in Mother Hubbards, are custom made to fit the scene. They share the rhythm, the ease, and the good nature that pervades the revue, creating the kind of magnetism that means success in show business.

Thru the Looking Glass

The oily skin is in the minority in this wind-swept part of the country, but the relatively few women who are troubled by it will testify that it's one of the most irritating of all complexion ailments.

If your skin is oily, you simply must resign yourself to giving it more looking after than normal or dry skin. The dry skin can pass a superficial inspection as a woman goes about her daily business; the oily skin won't, because makeup breaks down a couple of hours after it's applied and the facial facade is messy looking.

Astringent lotions help. One that several of our guinea pigs have approved highly is a green liquid, not harsh enough to sting most skins, that seems to do an excellent job of staying the flood of oil that ordinarily oozes out ten minutes after powdering. It has a pleasant, faintly antiseptic fragrance. Most oily skinned women can use it full strength—pouring it right from the bottle onto a piece of sterile cotton and patting with gentle briskness over the clean surface of face and neck. Women with thinner skins might prefer to moisten the cotton first with water—but they'll be the exceptions.

This lotion gives a gloriously clean, tingling feeling. And while it isn't guaranteed to check the unwanted flow of skin oil completely, it does slow it up. Using this after every cleansing—and don't forget that the oily skin needs more frequent cleansing than any other type—helps a great deal. What you can do, if you study the behavior of your complexion, is find the schedule that keeps it at its most presentable state. It may be that you can get by nicely by cleansing and using the astringent twice a day. You might need it oftener. Finding the right schedule and sticking to it faithfully not only simplifies the business of looking your best but often helps normalize the skin condition. Regularity, you know, is important. An oily skin needs a special kind of beauty "diet" and it must have it consistently.

ELEANOR NANGLE.

[For information telephone Eleanor Nangle, Superior 0200. Inclose stamped, self addressed envelope for written reply.]

* *

Mathematics Teachers.

The Elementary Mathematics Teachers club of Chicago will meet at 5:30 p. m. today at the Central Y. M. C. A., 19 S. La Salle st., to elect officers and make plans for next year.

Don't Let SUPERFLUOUS HAIR Mar Your Beauty
Abolish It Forever by ELECTROLYSIS
The Only Safe Permanent Way. Specialists for 33 years in this work. We are endorsed by eminent physicians. 200 to 800 roots destroyed per hour. Leaves no scars on face, arms or body.
Permanent—Reasonable
ELLA LOUISE KELLER
ESTABLISHED 33 YEARS
Suite 2405 55 E. Washington St. Cen. 6468
Send for FREE Booklet

HICKORY Perma-lift BRASSIERES
"THE LIFT THAT NEVER LETS YOU DOWN"
America's only Bra with
"The Lift that never lets you down"
The only difference between a good and poor figure often is a matter of a clever brassiere. In Perma☆Lift a miracle happens at the base of the bra-cup where a patented cushion inset softly lifts your bosom, holds that firm rounded contour, never becomes limp or lax through constant washing and wear. Bra and Bandeau styles, $1.25 to $2.50.

Store Hours, 9:45 to 5:45
Marshall Field & Company
PEG FISCHER
one of America's outstanding hat designers
will be in our French Room
Tuesday, Wednesday, May 9-10

to present her exciting summer collection and to help you select your new hat!
Miss Fischer is famous for her hats designed especially for the frankly feminine woman.
Be sure to see her fascinating presentation!
French Room—Fifth Floor

CARSON PIRIE SCOTT & Co.

Boost your own beauty rating with
MODELS' SPECIAL MAKE-UP
Pat it on! A smooth glamourous looking complexion to give you that scene-stealing radiance of the famous Vogue and Harper's models. This is the make-up they use and it really lasts through the most hurry-scurry day. 1.50
Toiletries, First Floor. Plus 20% federal excise tax.

Imparts a look of *vitality* to drab, aging skin

Contains a glandular young-skin ingredient which skin absorbs

Dorothy Gray
CELLOGEN CREAM

Watch in wonder as this amazing Dorothy Gray Cellogen Cream enlivens your coloring . . . gives your skin a look of youthful clarity.
Cellogen Cream contains a glandular young-skin ingredient which skin absorbs . . . supplies a hormone which helps keep an older skin looking younger.
Use Cellogen Cream as directed and you'll be a grateful woman! $5, plus tax.
Copyright, 1944, by Dorothy Gray, Ltd.

Movie Merrily Mixes Music with Madness

"AROUND THE WORLD."
An RKO-Radio picture, directed by Allan Dwan, starring Kay Kyser, with Mischa Auer, Joan Davis, and others, and presented at the Oriental.

By Mae Tinée.

Good Morning!

Slaphappy and, of course, tuneful is this latest extravaganza, featuring Kay Kyser and his cortege of music and merrymakers.

Music and nonsense are hitched to a yarn about adventures that attend the band as it circles the globe, touring American army camps and bases abroad. Starting with a performance for a Yank group in Australia, the action moves to Chungking, Cairo, Tunis, and Morovia. Every stop brings its riotous happenstances and its shows, each one introducing something new in the way of songs and dances. . . .

Between shows much drammer drams. Mischa Auer collects antiques and keeps himself and Kay in hot water; Marcy McGuire, a stowaway, manages to stay on and make herself valuable to the organization, and, of course, the inevitable spies sneak around and try to get messages to one another.

The audience of which I was one seemed to enjoy everybody immensely—but it was Ish Kabibble whom they loved. . . . He had 'em—to quote Kay—"scratchin' and screamin'" every time his umbrella head popped up and his mouth opened to utter words of un-wisdom.

See you soon.

* *

The Joseffer Violin and Piano Team Plays Interestingly

BY ALBERT GOLDBERG.

Altho listed as a violin recital by Anna Thelma Joseffer, the program of two sonatas and a suite for violin and piano which was played at Kimball hall last night, placed equal emphasis upon the pianist's share of the proceedings and entitled the pianist of the occasion, Miss Joseffer's brother, Alexander Joseffer, to stellar billing.

It was, in fact, the solidity and reliability of Mr. Joseffer's playing that kept the duo on an even keel most of the time. Miss Joseffer is a greatly gifted violinist but also an exceedingly erratic one. If her talent were once subjected to a strict discipline it might accomplish great things. She draws a tone of truly remarkable breadth and volume from her instrument and there are passages of revealing beauty in her playing. But the memory of these is too often effaced by playing of the most reckless roughness and phrasing of a type that belong to the cafe rather than the concert hall.

The program offered Grieg's first Sonata in F major, a graceful example of his genius, a mature and interesting sonata in C sharp minor, Opus 21, by Ernst Von Dohnanyi, and a fustian Suite in D minor by a forgotten French composer, Emile Bernard.

The small but enthusiastic chorus of the Bell Telephone company gave its 23d annual concert in Curtiss hall last night under the direction of Hugh Dickerson. When the group confined itself to simple music such as Protheroe's "Hail, Gladdening Light!" and a "Lullaby" by Elear, the results were not unpleasing; the complicated part writing of Tschaikowsky's "Cherubim Song" led them into deep waters. The soloists were Marion Carlisle, soprano, and Roy Kent, tenor. The Lane string quartet also contributed a group of numbers.

* *

Two Groups of D. A. R. Hold Meetings Today

Preliminary to their closing board meeting today, the managers of Chicago chapter, Daughters of the American Revolution, will give a luncheon in the Fine Arts building for the retiring regent, Mrs. Arthur J. O'Neill. The party has been arranged by Mrs. Alonzo Newton Benn and Miss Margaret A. Okeson, vice regents. In the 4th floor suite of the Chicago Woman's club, in the same building, Kaskaskia chapter will have a luncheon meeting and its annual business session today, with Mrs. Earnway Edwards presiding.

* *

Mu Phi Epsilon Alumnae to Present Musical Today

Chicago Alumnae chapter of Mu Phi Epsilon, music sorority, will present a morning musical at 11 o'clock today in the Arts club for the benefit of its war service activities. Participating in the program will be Bruce Foote, baritone; Alice Martz, pianist; Lucille Turner Parkhill, violinist, and, as accompanists, Rhea Shelters and Helen Leefelt. The group gives records and song books for community singing to U. S. O. service centers and government hospitals.

* *

Woman's University Club.

Mrs. Camille Rathbun will speak on "Strategic Islands of the Pacific" at a meeting of the Woman's University club at 8 p. m. today at the Cordon club. The lecture will be illustrated with color motion pictures.

Freckles
Write for FREE BEAUTY FOLDER
It tells a delightful story about Stillman's Freckle Cream. More than just a freckle cream . . makes skin lighter . . it's texture softer . . smoother. Over 32,000,000 jars have been purchased at drug and cosmetic counters in the last half century. A postal card brings this interesting story to you. Use according to directions.
THE STILLMAN CO. Dept. A AURORA, ILL. SINCE 1889
Stillman's FRECKLE CREAM

Looking at Hollywood

By Hedda Hopper

HOLLYWOOD, Cal., May 8. — A letter from a soldier who preferred above all else to remain a "G. I. Joe," and has: "Human relationships, like all other things whose quality depends upon freshness, should be kept on ice when the season is unfavorable. That way they are preserved thru the inclement weather of space, time, and circumstances. This is my theory, and this I know: There's nothing more futile than looking backward on a one-way road. . . . So, I haven't written, and perhaps I would not have written — since there's nothing more odious than having to write from a sense of duty. But for the last few days your name has been constantly cropping up. First in News Week on the **Charlie Chaplin** case; then in **Louella Parsons'** 'Gay Illiterate,' then in the **Emily Kimbrough-Cornelia Otis Skinner** book. If you want to know how I get hold of such literature, I beg, borrow, or steal it without a trace of conscience, as money becomes more and more useless, except for poker stakes. To secure something, you either talk some one out of it, or swipe it. We hold to the theory that it still remains in government hands, and merely changes its position. I've just discovered my mess gear after two days' searching.

A Philosopher in Khaki.

"It has been years since I dwelled so closely to basic fundamentals. Acquisitions become a burden when you have to carry them on your back. What a change in philosophy if that principle could be introduced into civilian life. . . . The army remains all absorbing in interest. The vast and complicated brain of it; the fumbling soul of it; its manifold effects upon the individual. . . . All values change. The little things become important; the big things become smaller. Just now the company interest is divided equally between the second front and our dog's pregnancy. Bets are being made as to how many pups she'll have. She is a gorgeous creature. A pedigreed cocker, tan in color, who can trace her ancestry farther than any of us. But the father of the pups is a true matter of speculation, since her love — like the war — was all-embracing. . . . There has been a good deal of discussion as to whether we could unload the pups on the civilian population for cash as thorobreds, since it is argued that most young pups look alike. But that would depend strictly on getting to hell out of this section of England before the pooches' uncertain blood began asserting itself. Our getting out may depend upon the second front. As we have no more idea than you when the invasion will start, the cash disposal of the puppies remains, like many other things, in a quandary.

Hollywood Creeps In.

"I have just been reading a review of 'Voice in the Wind,' which seemingly turns out to be a sleeper. When you see the picture, please give special attention to the direction, as it was done by an old and loyal friend of mine — **Arthur Ripley**, who seems to have come into his own. . . . Perhaps you will remember that Arthur directed 'Oscar Wilde,' in which **Laird Cregar** was discovered. It was his first attempt, and the inside story, mixed carefully with a quart of Scotch, would have you weeping with laughter. But there is neither time nor space to tell it here. . . . Arthur is a rare guy for Hollywood, being like you — disposed to speak his mind and damn the consequences. That's what has kept him down in the industry some 25 years. He lacked the ability to compromise his integrity for the usual run of success. . . . I met him years ago when I had a ditch digging job with **Amelia Earhart**. He invited me home for a night. We started a discussion that lasted over a month. I remained as his guest until the discussion was finished, letting the ditching job go plumb to hell.

News from the Front.

"Incidentally, the gal who wrote 'A Tree Grows in Brooklyn' married an old friend of mine, **Joe Jones**, an army private. We met some dozen years ago when the same car picked us up hitch-hiking, and have carried the friendship thru the years to this day. What may be news for you is that Harper's is bringing a book out by him this spring, so he writes me, about his life in the army. Something, I imagine, like 'See Here, Private Hargrove,' as it was written much in the same manner as a series of articles for a weekly newspaper. . . . **William Saroyan** is over here — a private first class in the signal corps. I would like to know his address, as he's one of the few Hollywoodites I would care about seeing. **Chuck Dagget** may have his address. If you'd have one of your secretaries check, I'd be very grateful. If you don't know Chuck, an ex-Variety man, he's an invaluable news source, and one newspaper guy with guts enough to break a story.

Something About a Soldier.

"**Freddie Banker** I have not heard from in ages. He was living with his wife in a tourist camp near his post at Fort Meade, and using the bathroom as a writing room. He said the light was best in there. I know not whether he was speaking in terms of wattage or symbols. If he doesn't start thinking too much he should wind up as a major shortly, if not already. . . . I'm still perfectly contented with my own position, being four bars below Freddie and one stripe above William Saroyan. Please give the gang my best as ever."

[Copyright: 1944: By The Chicago Tribune.]

Manual Training School's 1900 Class Meets Tonight

The class of 1900 of the old Chicago Manual Training school will meet for its annual dinner at Huyler's restaurant tonight. A. Max Rode heads the group, with Emory S. Rockwell and C. A. Berger as vice president and secretary-treasurer, respectively.

* *

Sanitarium Group Marks Mother's Day Tonight

The Metropolitan group of the Fox River sanitarium at Batavia, Ill., will hold a special Mother's day meeting at 8:15 o'clock tonight at the Standard club. Mrs. Ida Chertok will be the guest speaker. Mrs. Frances Shirwo is president of the group.

PROVEN WAY TO HAVE STRONG, LONG FINGERNAILS
Gay Stanton NAIL TREATMENT CREME
ASK FOR GAY STANTON MANICURE AT YOUR FAVORITE BEAUTY SALON

Want to be the Belle of the Battalion?

Keep your eye appeal! Make old dresses rise and shine with All Purpose RIT that's guaranteed to dye all fabrics—even Celanese

Be the bright spot in their lives! The boys love color, and you're the girl who can bring it to them with All Purpose Rit. All Purpose Rit is guaranteed to work on every fabric—even on "undyeables" like Celanese, acetate rayon, nylon, and mixtures that ordinary dyes just can't dye successfully. Get a professional looking job all by yourself, too. All Purpose Rit costs only 25c—and surely your dress deserves this finest dye!

ALL PURPOSE RIT
The famous dye GUARANTEED for all fabrics
Big box 25¢
If you're SURE your material is pure cotton, silk, or wool, use good old reliable Instant Rit in the orange box. 10¢ and 15¢ sizes.

Aid Named to President of Lake Forest College

William D. Copeland, since 1935 president of Lincoln college, Lincoln, Ill., yesterday announced his resignation to become assistant to the president of Lake Forest college effective as of Aug. 1. "As my assistant," said President Ernest A. Johnson, "Mr. Copeland will be in charge of all public relations affecting the alumni program, student promotion, and fund raising campaigns." Mr. Copeland is a graduate of Colorado college.

* *

Exhibit at Museum Shows Spring Migration of Birds

A correlated exhibit on the spring migration of birds is on view in the lobby of the Museum of Natural History, Clark st. and Ogden av., to remain thru May. The exhibit shows migration routes and arrival dates for 16 species that will summer in Chicago.

DOWNTOWN
FUNNIEST SHOW ON THE SCREEN! Midwest PREMIERE
Samuel Goldwyn's UP IN ARMS
Danny KAYE DINAH SHORE DANA ANDREWS CONSTANCE DOWLING in TECHNICOLOR!
WOODS RANDOLPH AT DEARBORN — LATE SHOWS MIDNIGHT TO 5 A. M.
MONROE LAST TIMES TODAY! LATEST NEWSREELS — DENNIS MORGAN "THE DESERT SONG" — MARSHA HUNT "NONE SHALL ESCAPE"
Starting Tomorrow! EXCLUSIVE LOOP SHOWING — MONROE MONROE & DEARBORN — THE TRAIL OF THE LONESOME PINE in Technicolor — Fred MacMURRAY, Sylvia SIDNEY, Henry FONDA — Plus OLDTIME MOVIES
CLARK — ROBERT PRESTON "NITE OF JANUARY 16TH" — Also "HALF WAY TO SHANGHAI"
2 BEST at the McVickers — JOAN FONTAINE, ORSON WELLES "JANE EYRE" — "LOST ANGEL" with MARGARET O'BRIEN
LA SALLE — "GANGSTER'S DEN" — ERIC PORTMAN "UNCENSORED"
STUDIO VAN BUREN at MICHIGAN — Open 10:45 — BRIDE OF BALI — NAKED TRUTH ABOUT BALI — Plus JUNGLE PASSION STRANGE LOVERS — 2nd WEEK — ADULTS ONLY
ORIENTAL RANDOLPH NEAR STATE — STAGE—A GREAT NAME SHOW — THE ANDREWS SISTERS IN PERSON — MITCH AYRES and his Orch. — SCREEN: KAY KYSER, JOAN DAVIS, MISCHA AUER, MARCY McGUIRE "Around the World"
World PLAYHOUSE — 3RD WEEK "JEANNIE"
RIALTO — BIG STAGE SHOW WITH DIANA VAN DYNE In Person! Kay Kyser, Lena Horne "SWING FEVER"

DOWNTOWN
THURSDAY it's happy! it's hot! it's glorious! — GINNY SIMMS — GEO. MURPHY — Tommy DORSEY and his ORCHESTRA — LENA HORNE — "ROCHESTER" — HAZEL SCOTT — CHAS. WINNINGER — GLORIA DE HAVEN — BROADWAY RHYTHM — M-G-M's lavish musical romance in technicolor!
UNITED ARTISTS RANDOLPH AT DEARBORN
RKO PALACE RANDOLPH AT LA SALLE — JEAN GABIN "The Impostor" — "HER PRIMITIVE MAN"
RKO GRAND CLARK NEAR RANDOLPH — Walt Disney's Snow White and the SEVEN DWARFS — Plus NEW MYSTERY "THE FALCON OUT WEST"
GARRICK RANDOLPH NR. CLARK — 2 SMASH HITS! — WOMEN ENSLAVED! Tortured! Degraded! Betrayed! — "WOMEN IN BONDAGE" — Plus MURDER, INC. — SIDNEY TOLER as CHARLIE CHAN "THE CHINESE CAT"
The ESQUIRE "GOVERNMENT GIRL" OLIVIA DE HAVILLAND, SONNY TUFTS
Cinema — WALT DISNEY'S VICTORY THRU AIR POWER — ORSON WELLES, JOSEPH COTTEN "JOURNEY INTO FEAR"

DOWNTOWN
BUY WAR BONDS at Balaban & Katz Theaters
CHICAGO — HEDY LAMARR, WM. POWELL "The HEAVENLY BODY"
STATE-LAKE — GINGER ROGERS "Lady in the Dark" RAY MILLAND
ROOSEVELT — IDA LUPINO, PAUL HENREID "IN OUR TIME"
GARRICK — MARGARET SULLAVAN, ANN SOTHERN, JOAN BLONDELL "CRY HAVOC"
UNITED ARTISTS — SPENCER TRACY, IRENE DUNNE "A GUY NAMED JOE"
APOLLO — THORNTON WILDER'S "The Bridge of San Luis Rey" — "TUNISIAN VICTORY"
BUY WAR BONDS

NORTH / NORTHWEST / WEST / SOUTH / SUBURBAN theater listings, including: UPTOWN "THE UNINVITED"; GRANADA "LIFEBOAT" "The NAVY WAY"; RIVIERA; HARDING "LIFEBOAT" "NAVY WAY"; CONGRESS ★ GATEWAY "GOVERNMENT GIRL" "SWING FEVER"; MARBRO "THE UNINVITED" "All Baba & the 40 Thieves"; PICCADILLY "CLAUDIA"; TIVOLI "THE UNINVITED" "LIFEBOAT"; SOUTHTOWN "JANE EYRE" "LOST ANGEL"; AVALON; CAPITOL; STRATFORD; and others.
Buy More War Bonds

Spareribs Can Be Served Up in Many Ways

Ration Roundup

PROCESSED FOODS—Blue stamps A8 thru Q8 [book 4], 10 points each, good indefinitely.

MEATS, CHEESE, FATS—Red stamps A8 thru T8 [book 4], 10 points each, good indefinitely; U8 V8 W8, 10 points each, valid June 4, good indefinitely.

SUGAR—Sugar stamps 30 and 31 [book 4], 5 pounds each, good indefinitely; sugar stamp 40, 5 pounds for canning, expires Feb. 28, 1945. Extra 20 pounds for canning available with spare stamp 37 upon application to local ration board.

SHOES—Airplane stamps 1 and 2 [book 3], good for one pair each indefinitely.

GASOLINE—Coupons 11 in A books expire June 21.

FUEL OIL—Aug. 31 last day for period 4 and 5 coupons, 10 gallons each.

WASTE FATS—Each pound worth 2 meat ration points and 4 cents.

BY MARY MEADE.

[Copyright: 1944: By The Chicago Tribune.]

Have your spareribs baked, boiled, stuffed with your favorite dressing or barbecued, whichever way the family likes best. Etiquet authorities are lenient toward sparerib lovers, so pick up the ribs with your fingers and enjoy every morsel.

Buy ½ to ¾ pound of ribs for each person and have them cut into portions for baking. Wipe with a damp cloth and sprinkle with salt and pepper. Place in a shallow baking pan and roast, uncovered, for an hour in a moderate oven, 350 degrees. If you like the ribs glazed, baste them frequently with a mixture of 1 cup meat stock or bouillon, ½ cup honey or molasses, 1 teaspoon salt, and 2 tablespoons vinegar.

Spareribs with Sauerkraut.

[Serves five.]

1 section spareribs
1 quart sauerkraut
1 raw potato, grated
1 small onion, diced
2 tablespoons brown sugar
Salt, pepper

Choose spareribs which have the breastbone removed so that they may be easily cut into portions between the ribs. Place kraut in a baking dish and mix potato and onion with it. Sprinkle with brown sugar. Place spareribs on top and sprinkle them with salt and pepper. [A dripping pan may be substituted for the casserole if desired.] Bake uncovered in a moderate oven, 350 degrees, for one hour.

Country Style Spareribs.

[Serves four.]

2½ pounds spareribs
1½ teaspoons salt
¼ teaspoon pepper
½ teaspoon poultry seasoning
¼ cup vinegar
¼ cup brown sugar
Boiled cabbage

Brown spareribs in skillet. Add seasonings. Mix together in a saucepan the vinegar and brown sugar and heat to boiling. Pour over ribs. Cover and bake in moderate oven, 350 degrees, for two hours. From time to time during cooking period baste meat with juices from the pan. To serve, arrange boiled cabbage in center of platter and place spareribs on top.

Barbecued Spareribs.

[Serves six.]

3½ to 4 pounds spareribs
1 medium onion, diced
2 tablespoons margarine
2 tablespoons vinegar
2 tablespoons brown sugar
¼ cup lemon juice
1 small bottle catsup
1 teaspoon Worcestershire sauce
½ teaspoon mustard
2 cups chopped celery
½ cup water
Salt and pepper to taste

Cut spareribs into sections for serving and brown thoroly under the broiler. Dice onion and brown it in melted margarine. Add remaining ingredients; mix and pour sauce over the ribs. Bake in moderate oven, 350 degrees, for an hour. Serve at once.

Celery-Nut Stuffed Spareribs.

[Serves six.]

4 cups soft bread crumbs
1 teaspoon salt
½ cup chopped onion
2 cups chopped celery
¼ cup chopped nut meats
1 cup water
3 to 4 pounds spareribs in 2 sheets

Combine crumbs, salt, onion, celery, and nutmeats; add water and mix lightly. Place one sheet of spareribs, curved side down, in baking pan. Spread with celery stuffing and top with remaining sheet of spareribs, curved side up. Bake in moderate oven, 350 degrees, about two hours.

TURN IN WASTE FATS FOR POINTS AND PENNIES!

$5 PRIZE RECIPE

Bohemian Style Liver.

1 pound sliced liver
3 tablespoons flour [about]
2 tablespoons bacon drippings
1 small onion, sliced
½ teaspoon salt
¼ teaspoon pepper
3 tablespoons sugar
¼ cup vinegar

Trim skin and tough membrane from liver. Roll in flour and brown in drippings. When partially browned, add onion. Add seasonings, sugar, and vinegar, and enough water to cover meat barely. Cover pan and simmer for half an hour. Thicken liquid remaining in pan with remainder of flour mixed to a paste with a little cold water. Season to taste.

MRS. J. W. CRISTMAN,
156 W. Garfield blvd., Chicago 9.

Send your favorite recipe to: Recipe Contest, Chicago Tribune.

Sun Fashion

The halter neckline of this sun frock holds it to the figure and allows tanning. Bias striping lends a fashionable effect to the frock, which buttons all the way down the front. It's easy to launder and press and the companion bolero dresses it up for street wear. Style No. 3797 is designed for sizes 10 to 20. Size 16 requires 3¼ yards of 35 inch fabric for dress; 1¼ yards for bolero.

[Order Clotilde patterns from Chicago Tribune, P. O. Box 537, Grand Central Annex, NEW YORK CITY, Print name and address; state size. Each pattern is 10 cents plus 2 cents for mailing.]

According to Culbertson

[Copyright: 1944: By Ely Culbertson.]

Generally speaking, two no trump is not a desirable contract. With a part score, it usually is better to bid three odd in a major suit, assuming, of course, that any reasonable fit has been established in the bidding. Consider this case:

North, dealer.
Both sides vulnerable.
North-South 30 on score.

NORTH
♠ A 10 9 5 2
♥ A Q 10 8 2
♦ 10 5
♣ J

WEST
♠ 8 7 4
♥ K 6 3
♦ Q 8 2
♣ A 10 9 8

EAST
♠ Q J 3
♥ 7 5
♦ A 9 3
♣ K 7 5 4 2

SOUTH
♠ K 6
♥ J 9 4
♦ K J 7 6 4
♣ Q 6 3

The bidding:

North	East	South	West
1 spade	Pass	1 no trump	Pass
2 hearts	Pass	2 no trump	Pass
Pass	Pass		

West led the club 10; East won and properly returned his original fourth highest card in the same suit. West captured declarer's queen, cashed the nine and eight, then shifted to a diamond. East cashed the diamond ace and his fifth club. Down one.

Both North and South were at fault for the bad contract. South should have raised hearts instead of bidding two no trump; North should have bid three hearts on his own account, thus demanding a choice between that suit and the spades that had been bid first. South's alibi [later] was that he had been afraid to "reach" for nine tricks; North's was that "he had trusted his partner." Neither of these excuses was valid. South had a very fair hand, hence no good reason to fear for a three heart contract and, considering his weakness in clubs, no reason not to fear no trump. North should have felt that the hands would almost certainly play at least one trick better in spades or hearts.

Obviously, a three heart contract would have been a laydown, with an extra trick or two readily available.

Send bridge problems to Culbertson, care of this paper. Inclose addressed, stamped envelope.

Be Patient—for Your Good and the Child's

BY GLADYS HUNTINGTON BEVANS.

[Copyright: 1944: By News Syndicate Co., Inc.]

Being too businesslike and efficient with children often shows a lack of that most necessary virtue—patience.

For instance, your little boy reaches for a fragile object, and a sharp slap on the hands may stop him. Your little girl may be doing what you consider naughty, and a sound spank may stop her at once.

But this way of coping with the behavior that you want to change, while it may give you immediate results, doesn't get you anywhere in the long run. And it certainly isn't teaching your child anything.

To be sure your slap or your spank may stop him; but it is an outside stopping. It isn't teaching him to do or not to do something from within, by the exercise of his own will or initiative.

Parents themselves testify to the ineffectualness of this sort of thing. "I spank him, but it does no good," or "I slap her hands and scold her, and while she stops doing that particularly naughty thing she immediately gets into some other mischief," are examples of what I mean. It is impatience as well as lack of understanding that gives rise to these summary measures. Impatience is one of the poorest means to any real accomplishment with children.

So today I want to emphasize very strenuously the value of patience. And by patience I don't mean a tight lipped, restrain-your-temper-by-main-force sort of patience, but a serene attitude which embodies something different from the ordinary idea of patience.

By this kind of patience I mean giving children time to do new things and obey commands. By patience I mean making allowances for their awkwardness and mistakes.

By patience I mean realizing that their growth and skill must be gradual; so don't blame them or discourage them in their often bungling efforts. By patience I mean the answering of their questions as if they were worth answering—which they are.

By patience I mean being willing to wait for a child to learn and grow in every way, a patience which is something like nature's who only expects things to happen in their own good time.

* *

Church Liturgy Authority to Speak at Sheil School

The Rev. Gregory O'Brien, member of the Servite order and authority on church liturgy, will be a guest lecturer at 7 p. m. tomorrow at the Sheil School of Social Studies, free adult education center at 31 E. Congress st. He will talk on "Liturgy and Social Action." Among other visiting speakers at the school this week will be Dr. Francis E. McMahon, associate professor of philosophy at the University of Chicago, who will be the Friday night forum lecturer. "Toward a Better World" is the title under which his address is scheduled.

* *

Women Voters' Board Plans All Day Session

The board of directors of the Illinois League of Women Voters will hold an all day conference, beginning at 10:30 a. m. today, in the Chicago headquarters at 225 N. Michigan av. Mrs. Florence Fifer Bohrer will preside. Plans for a two day meeting of the state council of the league in June at Lake Forest will be discussed.

Wednesday Menu

BREAKFAST

Stewed Prunes, Puffed Cereal
Soft Cooked Eggs, Rye Toast
Milk, Coffee

LUNCH

Luncheon Plate: Ground Meat Slices, Fresh Asparagus, Tomato Gelatin Rings, Cottage Cheese
Celery
Ice Cream, Cookies, Milk

DINNER

Braised Stuffed Beef Heart
Boiled Potatoes, Gravy
Cooked Carrots
Cabbage, Green Pepper, Pimiento Salad
Whole Wheat Bread
Rhubarb Shortcake
Milk, Tea or Coffee

Ground Meat Slices—Saute ground beef with onion until browned. Season well. Bake between layers of pastry dough at 425 degrees F. until browned.

White Collar GIRL

BY RUTH MAC KAY

That Dumb Girl at D-A.

A letter received by a Chicago advertising man:

"Dear Mr. L.:

"Thank you for your kind words about Mr. Wagner. I'm happy to know you wish to make a special point to meet him. But, if you're going to do it that way I'll have to confess that you know this Mr. Wagner—she is the brunette secretary who always remembers when you grace our office. You've been saying 'hello'—'goodby' to me for seven years!

"However, with the man shortage, the work of production has fallen on my shoulders. And now for about two years I've been getting the finest service in the world from those who call me Mr. I let it go at that until some one drops into the office or telephones. That tricks me! You see, a man really has more prestige and can get more work done than 'that dumb girl at D-A!' Lots of the advertising managers and production men offer to buy me a drink and in some cases to fix me up with a blonde, if I happen to be in their city. I just evade that!

"So now you know—and may the heavens fall upon you if you tell your New York office. Because I've seen the change in service before, and I'll not let it happen again until I've entrenched myself in their good graces as Mr. Wagner! Sincerely yours—G. M. W."

Quiet Murmur.

The powder puff
Is a necessary thing.
Of it I sing!
I also sing of the girls who apply it to their faces
In restaurants and other public places
Where they shouldn't.
And I wish they wouldn't!

PENNELL DIEDEN.

Women on Parade.

"Dispositions are being worn sunny this season. The most important item in your equipment is sometimes called morale. Give your character an overhaul. Learn not to take yourself seriously; to think of others. Keep your chin in high, your temper in low. . . . Don't worry about being scared . . . everybody's scared. Be cheerful if it maims you! Remember the war effort is as strong as its weakest point and don't be that point!"

—From American Women in Uniform.

Dis and Data.

There's a Chicago toll operator who doubles on the Palmer House dance floor now and then as one of the Abbott dancers. . . . One company with ingenuity brings out a snappy monthly greeting to employes on a blotter instead of a house magazine. . . . A reader, M. Felton, thinks the block-long billboard beauty constructed for Broadway at the expense of 768 man-hours is something for the middle west to ponder. . . . Another reader asks why Windy City white collar girls are bowlegged. But are they?. . . . A branch of a Chicago firm is increasing the morning rest period of women employes, providing they don't waste 10 minutes at the beginning of each day. . . . Forbes magazine says "you're a hero [or heroine] if you are doing your darndest —and with a smile."

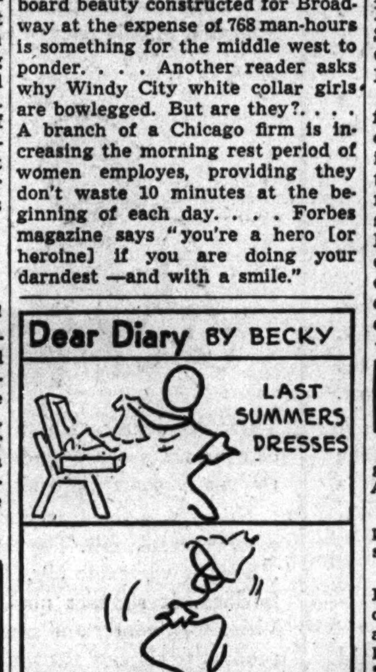

Fur Storage Thwarts Those Hungry Moths

BY REA SEEGER.

Millions of hungry moths are massing for the attack on your furs. Come the first hot days, and they'll land for devastating destruction and accomplish their mission while you are dithering over the precise date when you intend to put every pelt you own into storage. Heavy coats, jackets, and the heavy fur-lined topcoats you'll never need till the first football game next fall should be sent to the cleaners and stay there, secure against any blitzing by bugs or other pests.

Precious furs are far more valuable in these war years. It takes more money to replace them, and fine furs are not exactly plentiful. If you own a beautifully matched and blended mink, you have undoubtedly a one and only model. Skins to match or to replace a badly eaten skin can't be found in a month or even a season. Proper care of your coat in a place where the proper ventilation and inspection are a daily routine is, of course, the only protection for such a priceless portion of your wardrobe.

All smart shops and stores have a fur storage service. A phone call will bring a bonded messenger, or you can be patriotic and lug your own treasure down to the shop or store.

Summer months are also a grand time for having a coat, jacket, or fur-lined coat repaired or revamped into newer, more fashionable streamlines. But whether you plan extensive repairs or rejuvenation, it's only smart business to have the furs you own cleaned and held for safe storage during the difficult hot weather weeks of late spring and summer ahead.

* *

Orchestra Contests of City High Schools Will Begin Tonight

Five hundred students will play tonight and 700 tomorrow night in the 20th annual city high school orchestra competition at Harrison Technical High school, 2850 W. 24th st.

Tonight's program will present orchestras in groups I. and II., with 72 to 90 players and 46 to 65 players, respectively. Group III. orchestras with up to 45 players, will be heard tomorrow night. The program opens at 7:30 o'clock tonight and 7 p. m. tomorrow. All seats are sold.

Lake View, Farragut, and Harrison orchestras, in group II., and Lane Technical, Austin, and Marshall orchestras, in group I., will play tonight in the order named. Eleven orchestras in tomorrow's program will appear as follows: Bowen, Hyde Park, Wells, Kelly, Steinmetz, Senn, Taft, Von Steuben, Crane Technical, Morgan Park, and Fenger.

Dr. Helen Howe, director of music for Chicago public schools, and Oscar Anderson, assistant director, are in charge of the program. Orchestras winning superior ratings will receive plaques. Judges will be Joseph Kitchin, Coe college, Cedar Rapids, Ia.; Milton Rush, conductor of the Milwaukee Young People's orchestra, and Robert L. Sanders, conductor of the Indiana university orchestra.

Lectures Today

Helen Parker, "Portraits and Allegories of the Renaissance," 6:30 p. m., Art institute, 60 cents.

Emma Neve, guide lecture tour, 2 p. m., Chicago Natural History museum, 30 cents.

Fritz Marti, "Nietzsche, the 'Good European' Versus State Idolatry," concluding series on "German Philosophy and German Politics," 6:45 p. m., Fullerton hall, Art institute, 55 cents.

Quaint Sampler

BY NANCY CABOT.

No more attractive sampler could be embroidered than this one of "Home Sweet Home." The lovely cross-stitch trellis outlining the doorway allows the needleworker to indulge in beautiful colors ranging from soft pink thru the deep rose tones. The hot iron transfer pattern measures approximately 10 by 13½ inches.

For the hot iron transfer pattern, No. 706, send 10 cents in stamps or coin, plus 2 cents to cover mailing cost, to the Needlework Bureau, Chicago Tribune, 220 Fifth av., New York City.

Household Forum

—By Louise Bargelt—

Mrs. Ed W., Chicago—If you are mending an awning this year and have to use carpet thread, be sure to run the thread through wax or paraffin to make it more moisture proof.

Elinor T., Benton Harbor, Mich.—This spring when house cleaning I found stains on my gilded picture frames, removed them by rubbing lightly with lemon juice.

Mrs. Ted S., Milwaukee, Wis.—For years I have kept straw hats looking fairly presentable during the dusty summer time by giving them an occasional bath with a paste made of lemon juice and powdered sulphur. I use an old tooth brush to apply this paste and scrub well, then hang the hats in the sun to dry.

Please—Now—Your—Idea!

Hubert Ropp Made Dean of Art Institute School

Hubert Ropp, acting dean of the school of the Art institute for the last year, has been named dean of the school, Chauncey McCormick, the institute's president, announced yesterday. He takes the place of Norman L. Rice, who entered the navy. Mr. Ropp is a graduate of the Art institute school, studied in Paris and Vienna, and formerly was dean of the National Academy of Art here. He has taught still life and figure painting at the institute.

WOMEN AND GIRLS
Help Supply Candy for our Armed Forces
Good Pay 6-day Week Free Laundry
NO EXPERIENCE NECESSARY
Day, Night Work; Pleasant Working Conditions
8% Premium for Full-time Evening Shift
EMPLOYMENT OFFICE HOURS:
Daily to 6 p.m.; Sunday, 11 a.m. to 4 p.m.
BUNTE BROTHERS
3301 W. Franklin Blvd. (500 North)

News Is Given of Weddings in Recent Weeks

Announcement is made of the marriage April 12 of Lt. [j. g.] Mary Harriet Stover Kleutgen of the WAVES, and Wing. Comdr. Norman Young of the royal air force. The ceremony took place in the Kennedy Warren hotel, Washington, D. C. Mrs. Young is the daughter of James D. Stover of E. 62d st. Her bridegroom was stationed with the air ministry in London, England, before being assigned to Washington, where his wife is on duty in the office of the deputy chief of naval operations for air.

Mrs. Anton L. Nilles of N. Mason av. announces the marriage April 3 in St. Lucy's church of her daughter, Dorothy Antonette, to Everett V. Eastlund of the naval reserve, son of Mr. and Mrs. Victor Eastlund of St. Lawrence av. The bride was graduated from Rosary college. Mr. Eastlund received his degree from De Paul university.

The marriage of Miss Elizabeth Buryer, daughter of Prof. and Mrs. William H. Buryer of Evanston, to Lt. David Michael Hardy, son of Mr. and Mrs. Edward Hardy of Kenilworth, took place April 15 in the First Methodist church of Evanston. Lt. Hardy and his bride left immediately after the ceremony for Austin, Tex., where he is stationed at Bergstrom field.

On April 22 in the Unitarian church of Evanston, Miss Marion Bebb, daughter of Mrs. Robert Bebb, was married to Roger Faxon Howe, whose parents, the late Mr. and Mrs. E. G. Howe, were residents of Chicago. Both Mr. Howe and his bride were graduated from the University of Illinois.

The marriage of Sgt. Rosa Campbell Bird of the WAC to Sgt. Alan Thompson Mann, son of Mr. and Mrs. Charles Mann of Highland Park, took place at 4 p. m. April 15 in the chapel at Camp Hale, Colo., where both sergeants are stationed. The bride is the daughter of Mr. and Mrs. Ben Lee Bird of Bland, Va.

* *

Civilian Enrollments in Colleges Cut from 1,360,493 to 761,630

[Chicago Tribune Press Service.]

Washington, D. C., May 8.—War demands reduced civilian enrollments in American universities and colleges from 1,360,493 in 1939 to 761,630 in the fall of 1943, according to a report issued today by the United States office of education.

Publicly controled universities and colleges lost 51.3 per cent of their enrollments, and in private and church controled institutions the loss was 35.7 per cent, the survey showed. The decrease among all men students was estimated at 68.5 per cent, and women's enrollments dropped 7.7 per cent.

"As a result of the decline in nonmilitary college enrollments, the loss of the nation in terms of technical advancement, cultural education, and civic competency has become a problem of the first magnitude," the report said.

Engagements

Mr. and Mrs. William J. C. Woodruff of Drew st. have announced the engagement of their daughter, Gloria, to Midshipman Robert Gregory, son of Mr. and Mrs. Gregory of Kentucky. Miss Woodruff is studying at Morgan Park college. Her fiance, who now is stationed in New York, attended Lee college, and received his navy V-12 training at the University of South Carolina.

Mr. and Mrs. Saul Aronfeld of Leland av. are announcing the engagement of their daughter, Paulyne, to Sgt. Bill Solomon, son of Mr. and Mrs. Julius Solomon. Sgt. Solomon is stationed with the army at Camp San Luis Obispo, Cal.

Mr. and Mrs. Hobart N. Fantl of Cornell av. are announcing the engagement of their daughter, Dorothy Rose, to Pvt. Sheldon M. Stern, son of Mrs. Sarah Stern of Ellis av.

Mr. and Mrs. Bart Costigan of S. Marshfield av. are announcing the engagement of their daughter, Mary Rita, to Master Sgt. Joseph F. Newton of the army air forces, son of Mr. and Mrs. Francis J. Newton of Louisville, Ky. Miss Costigan was graduated from the Mercy academy at Louisville and the De Paul commercial school, and her fiance is a graduate of St. Xiavier college. June 17 has been set as the tentative date for the wedding, which is to take place in the Church of the Little Flower.

Mr. and Mrs. Philip Horwich of East End av. have announced the engagement of their daughter, Loretta Jean, to Pvt. Herbert H. Mendelson of the army air forces, son of Mr. and Mrs. Emanuel M. Mendelson of Sheridan rd.

— AMUSEMENTS —

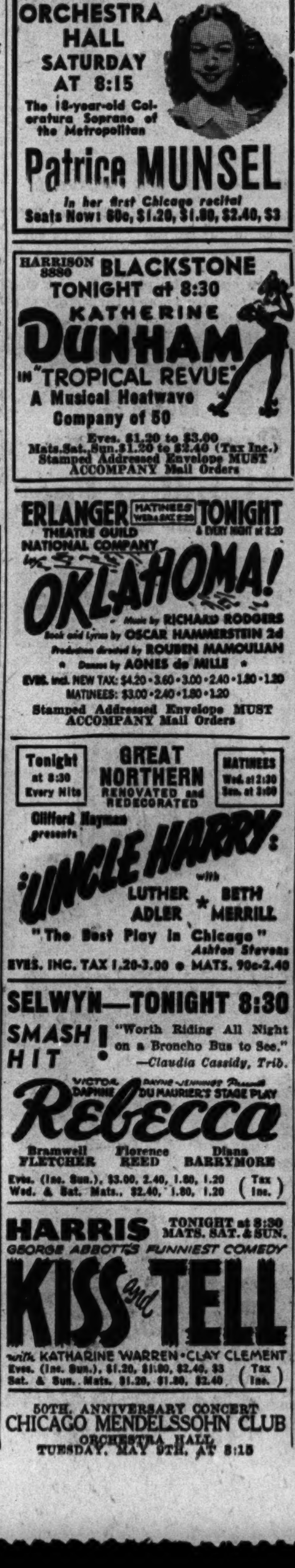

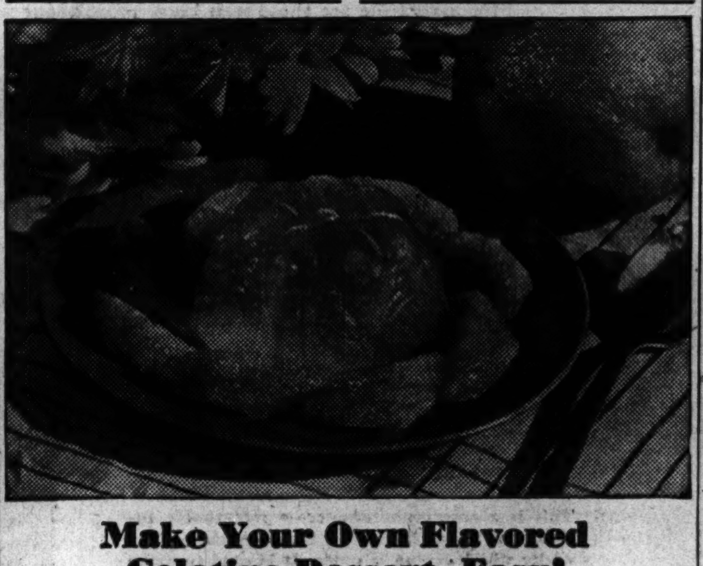

Make Your Own Flavored Gelatine Dessert—Easy!

FRESH ORANGE JELLY
(Serves 6; uses ¼ pkg.)

1 envelope Knox Gelatine
¼ tsp. salt
¾ cup orange juice
1 cup hot water
1 tbsp. lemon juice
¼ cup sugar

Soften gelatine in ¼ cup cold water. Add sugar, salt, hot water; stir until dissolved. Add orange and lemon juice; mix well. Pour into mold that has been rinsed in cold water. Chill until firm. Unmold. Garnish with orange slices if desired.

IMPORTANT! Be sure to use Knox Gelatine. It is pure, plain gelatine . . . contains no artificial flavoring. Use Knox with all your favorite fresh fruits and berries . . . not only for finer flavor, but also for the precious vitamins you don't get in artificial mixtures.

FREE—write to Mrs. Charles B. Knox, Box US1, Johnstown, New York, for a new 40-page recipe book, just off the press.

KNOX GELATINE

SEDITION TRIAL LAWYER CLAIMS THREATS BY U. S.

Warned Not to Sign Mrs. Dillings Affidavit.

BY PHILIP WARDEN.
[Chicago Tribune Press Service.]

Washington, D. C., May 8.—W. Hobart Little, Washington attorney, testified in federal District court here today that Joseph W. Burns, special assistant to Atty. Gen. Biddle, told him "it was a good thing" he [Little] hadn't signed a motion of Mrs. Elizabeth Dilling of Chicago to disqualify the sedition case trial judge "if I wanted to continue to live in Washington."

Little said he didn't take the remark seriously at the time but later, after defense attorneys encountered so many setbacks that they were threatening to resign in a body, he told several of them of Burns' warning.

Little, who represents David Baxter and is local attorney of record for Mrs. Dilling, Joseph E. McWilliams, and William Dudley Pelley, was testifying in contempt of court proceedings brought by Burns, Prosecutor O. John Rogge, and Chief Justice Edward C. Eicher, the trial judge, against Defense Atty. James J. Laughlin.

Afraid to Sign Paper.

Little said because he thought it might hurt his own clients he was afraid to sign Mrs. Dilling's affidavit of bias and prejudice against Justice Eicher and filed it unsigned late in March. He said the warning from Burns came the following day, during a telephone conversation in which Little explained to Burns why he had not signed Mrs. Dilling's paper as her local attorney of record.

Laughlin, who was ordered to show cause why he should not be held in contempt of court for allegedly making "scurrilous" remarks about Justice Eicher and for filing motions for defendants that got much publicity which might have influenced the jury being chosen, almost completed his defense today. Burns and Laughlin estimated the hearing could be finished tomorrow afternoon.

The fact that the contempt hearing is unfinished necessitates further delay in the second attempt to pick the jury for the sedition trial, inasmuch as Justice Eicher is unwilling to resume the trial until the charge against Laughlin is ruled upon. If Justice Jennings Bailey, who is hearing the contempt proceedings, requires some time before making a decision, the trial may not be resumed until next week.

Reporters Testify.

Five newspaper reporters and Drew Pearson were among the witnesses called by Laughlin today. The reporters included Nancy MacLennan of the New York Times, Carter Brooke Jones and William Pollard of the Washington Star, Marie O'Brien of the Washington Times-Herald, and this reporter of THE TRIBUNE.

All the reporters were asked about "press conferences" held by government prosecutors after each court session in the sedition case and if the justice department supplied them with information about the case.

Pearson was asked briefly about a column written in 1942.

Got Stories from U. S.

The article told of an alleged White House conversation in which President Roosevelt was represented as having instructed Atty. Gen. Biddle to "crack down on American fascists."

Laughlin asked Pearson what the source of his information was, but Prosecutor Burns objected, explaining the government was willing to concede that the article was an accurate report of information which Pearson had received from reliable sources.

Jones testified he had been given "off the record material not for publication" and other material by the prosecutors.

Miss MacLennan was asked by Laughlin if she had heard of any threats against him in the court room. She recalled none.

"Didn't you hear," Laughlin asked, "threats to have me indicted in connection with a bank robbery by a Baltimore grand jury if I didn't withdraw from the sedition case?"

"I don't recall any threats," Miss MacLennan said.

WINNIE WINKLE

The Inquiring Camera Girl

BY MARYON ZYLSTRA

[The Tribune will pay $5 for each interesting question submitted by a reader and used by The Tribune. Today's question was submitted by Graham Scott, 19 N. Genesee st., Waukegan.]

THE QUESTION.

What childhood experience do you believe had an influence on your later life?

WHERE ASKED.

The Steger building, 28 E. Jackson blvd.

THE ANSWERS.

Terrye Booth, student, 7300 South Shore dr.—When I was 8 I went to an ice skating show. The costumes were so beautiful and the skating was so impressive that I decided I wanted to be a fancy figure skater. My folks bought me skates and I practiced for hours. I attained my ambition and spent two years in an ice skating show.

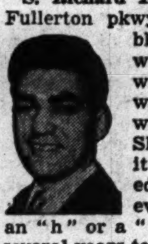

S. Richard Fields, promoter, 559 Fullerton pkwy.—I had a little blonde girl friend when I was about 9 who would correct the way I pronounced a word with "th" in it. She nagged me about it so often that I started putting "th" in every word that had an "h" or a "t" in it. It took me several years to get over it.

Mrs. James Ayres, stenographer, 426 W. 74th st.—As a child I was interested in sewing. I was never permitted to cut out patterns on the table so I would sit on the floor and do all of my cutting. It seems to have left a definite mark on me because I still sit on the floor whenever it is necessary for me to cut patterns.

Pvt. Jim Holmblad, 190 E. Chestnut st.—There was a carnival in town and it had a pony ride where you paid 25c and rode around the ring. I was 5 and Dad put me on a pony. On my second time around the pony threw me over his head. Since then I've never been able to enjoy a ride on a horse.

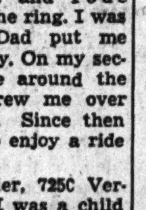

Evelyn Hannan, biller, 725C Vernon av.—Often when I was a child I used to see my parents drinking coffee and wanted to have some too. Dad would tell me all the evils of coffee and why I shouldn't drink it and that only grownups drank coffee. The lectures have stuck with me all these years and I'm still drinking milk.

Employes Flee to Street as Fire Sweeps Plant

Employes of the J. L. Segil company, 2500 North avenue, fled to the street yesterday when fire broke out in the plant. No one was injured. Fire spread thru stock and merchandise in the basement, filling the three-story building with smoke.

[ADVERTISMENT]

Get More Comfort For Standing Feet

With A Daily Ice-Mint Treat

Don't let tired, burning sensitive feet steal energy and make the hours seem longer. Just massage frosty white Ice-Mint on your feet and ankles *before* work to help keep them cool and comfortable...and *after* work to help perk them up for an evening of fun. No greasy feeling—won't stain socks or stockings. Grand, too, to help soften corns and callouses. Get Ice-Mint from your druggist today and get foot happy this easy way.

CHICAGOANS WIN FAME FIGHTING IN GERMAN SKIES

7 Flyers Mentioned in Day's News.

Combat experiences of Chicago airmen in pre-invasion warfare over Europe were described yesterday in battle stories sent to THE TRIBUNE by army correspondents at air force fighter and bomber bases in England.

Mentioned in these dispatches

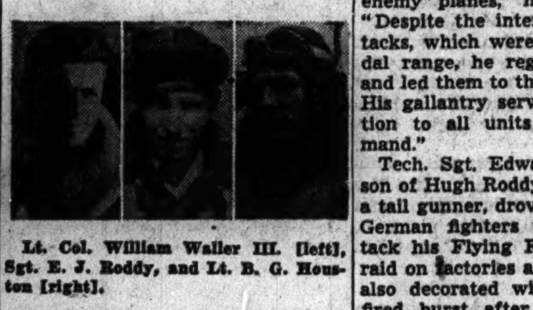

Lt. Col. William Waller III. [left], Sgt. E. J. Roddy, and Lt. B. G. Houston [right].

was William Waller III., 29, of 45 Banks st., a squadron leader, who has been promoted to lieutenant colonel. Lt. Col. Waller holds the distinguished flying cross and the air medal with three oak leaf clusters for flying in more than 100 operational sorties.

He is the son of Mr. and Mrs. William Waller Jr. of Chicago. His wife, the former Mary Venturini of San Antonio, Tex., is living in that city with their son, William IV. Lt. Col. Waller formerly attended Yale university and Choate school in Connecticut. He enlisted in the air force in 1938 and was commissioned in 1939 at Kelly field, Tex.

Wins Oak Leaf Cluster.

Col. John K. Gerhart, 36, husband of Mrs. Helen Gerhart, 2211 E. 69th st., commander of a combat wing of Liberators, has been awarded an oak leaf cluster to the silver star for gallantry in the raid on Munster Oct. 10.

"The wing led by Col. Gerhart was attacked by more than 200 enemy planes," his citation read. "Despite the intensity of these attacks, which were pressed to suicidal range, he regrouped his units and led them to the assigned target. His gallantry served as an inspiration to all units under his command."

Tech. Sgt. Edward J. Roddy, 20, son of Hugh Roddy, 6636 S. Bell av., a tail gunner, drove off half a dozen German fighters who tried to attack his Flying Fortress during a raid on factories at Emden. Roddy, also decorated with the D. F. C., fired burst after burst until the Nazis withdrew.

Destroy German Planes.

Lt. Col. William Swanson, 28, son of Mr. and Mrs. John H. Swanson Sr., 3927 Greenview av., deputy commander of a Thunderbolt group, won the D. F. C. for the "skilful and zealous manner in which he sought out the enemy and engaged him in combat" on European missions.

Second Lt. John R. Duchesneau, son of Mr. and Mrs. Peter J. Duchesneau, 1420 Farwell av., has been credited with destroying one Nazi fighter plane. He is 22 and was employed in the Merchandise Mart before he became a bombardier.

Lt. Byron G. [Sammy] Houston, who scored a "triple" by destroying three enemy planes on the ground, got another on his next mission. "I fired when I was about 300 yards from it and the thing started burning," he reported. His wife lives at 9418 Leavitt st.

Hero of Accident.

First Lt. Mark Schneider, 25, of 1508 W. 82d st., a bombardier, whose wife, Dolores, lives at 4538 Lake Park av., has bombed Berlin twice, flown thru a swarm of 400 Nazi fighters to attack a ball bearing plant at Schweinfurt, and has won the distinguished flying cross for "extraordinary achievement."

While on a raid over Gelsenkirchen, Lt. Schneider found that two incendiary bombs had become fouled in their shackles in the bomb bay of the Flying Fortress Lucky Strike. He discovered one of the bombs had lost its arming vane and was "live,"—ready to explode if it touched the sides of the ship. He cut them loose with pliers and dropped them by hand on the target. Back at his base, Lt. Schneider was listed as a casualty. His hands were frostbitten.

BREAKS WINDOW IN LOOP STORE; TAKES DIAMONDS

A thief who used a padded brick to smash a display window of the Marks Brothers Credit Jewelers, 146 N. State st., yesterday escaped with a tray of diamonds. Norman Flerstein, assistant manager, said the window contained jewelry worth about $150,000 but he could not set an estimate on the loss until an inventory had been made. The thief was chased by employes, who lost sight of him at Washington blvd. and Dearborn st.

"Hey, Joe! Lookit—a brand new pack of Marlin Blades"

Spend one hour at Arthur Murray's TODAY —you can both go dancing TONIGHT!

• Bring a friend to Arthur Murray's today and save half the cost of lessons—while you have twice as much fun . . . Right now Arthur Murray offers lessons for 2 at the price of one!

After only one hour's lesson you can both go dancing *tonight*. And after only a few hours you'll be really good . . . you can do the Rumba, Fox Trot or Waltz like an expert!

What a thrill to find you're a popular partner, sought-after, confident wherever you go! So don't wait—phone WAB. 8510, or come to the studio while Arthur Murray's special two for the price of one offer is still good. Start now, and have a marvelous time at your next party! Studio open till 10 p.m.

ARTHUR MURRAY 57 East Jackson *Just West of Michigan*

HIGHEST LOANS ON DIAMONDS

WATCHES JEWELRY

1% PER MONTH ON ALL LOANS

No Other Charges

from $1 to $5,000.00

1st STATE PAWNERS SOCIETY

Only Pawners Society in Chicago Under State Supervision

CAPITAL AND SURPLUS $3,000,000.00

DIRECTORS

A. A. CARPENTER, KENT CHANDLER, ALBERT B. DICK, JR., T. E. DONNELLEY, JOHN V. FARWELL, HOWARD W. FENTON, JOHN McKINLAY, JOHN STUART, JOHN P. WILSON

42 SOUTH CLARK STREET—NEAR MONROE

No Branch Offices

Hear How—

. . . drinks mixed with Canada Dry Water keep sparkling to the very last sip. "PIN-POINT CARBONATION" . . . millions of tinier bubbles . . . insures lasting liveliness, despite melting ice.

Make the most of your precious liquor stocks. Use Canada Dry Water. Its special formula points up the flavor of any tall drink—scotch, rye, bourbon, or rum.

CANADA DRY WATER

S.O.S. Wartime restrictions limit our supply of bottles. Please cooperate—return all empty bottles to your dealer—*today!*

BIG BOTTLE 15¢ Plus deposit

Cinderella at the dinner table

The story of a delicious food that asks only to be judged on its merits

MARGARINE is front-page news these days. Why do some dealers carry it and some not? Why is the housewife made to color it herself? Why is it taxed so heavily? Why is the supply limited? Who is against margarine—and why?

Women would like very much to know the answers to these questions as they take their ration books in hand and trot down to the grocer's to get—maybe—something to spread on the family's bread. Yes, today you hear about margarine and read about it every way you turn.

The Reader's Digest blew the lid right off with its feature entitled "Here's Why There's Nothing to Spread on Your Bread."

And if you want to know more about why this inexpensive spread has been kept off the wartime tables of millions of American homes, Harpers Magazine, too, can tell you (Dec. 1943 issue).

The National Research Council studied the Margarine Issue, and reported that "no nutritional differences can be observed" between margarine and the spread for bread which comes from the dairy cow.

The story of margarine today is the same as it has been from the beginning—a struggle against the opposition of those who are unwilling to grant a place in the sun to this product whose only "crime" is its economy!

No Room for Prejudice in the Trained Mind

It is significant that those who have highest regard for margarine are those who know most about it. Food chemists, nutritionists, dietitians, teachers, government officials in non-political jobs—it is from this trained group, plus those devoted mothers who have had personal experience with good margarine, that this nutritious product draws its most loyal friends. Being an invention of science, margarine has benefited from the results of scientific advance. That is why it has gained in flavor, texture, and food value, until the margarine of today is a far cry even from that of only twenty years ago.

These developments represent a heartening picture of constant progress and attainment, in which nutritious Nucoa takes a leading place.

Nucoa was the first margarine to be made only with vegetable oils. The first to be made only with *American* vegetable oils. The first margarine to be fortified. It supplies not less than 9,000 units of Vitamin A, winter and summer. Nucoa was the first product to educate the women of America year after year in the use of margarine on their tables.

As a result, Nucoa has long been first in sales and popularity, its quality acknowledged as almost an ideal standard for judging margarines.

Good? It's so good it "melts in your mouth"!

Women shoppers praise Nucoa for its easy spreadability, its delicious flavor, its *freshness*. Nucoa is always that way, pound after pound. It's made on order. There's no "storage" Nucoa.

When you look back at some of the "hard times" margarine has been through, it seems to have been a kind of Cinderella among table fats. But with the U. S. Official Food Rules specifying vitaminized margarine in the "Basic Seven" food groups, with its attractive pricing and its table appeal, we see for this Cinderella a very Happy Ending!

P.S. It isn't always easy to find—but; have you tried Nucoa yet?

© 1944, The Best Foods, Inc.

This is a spectrophotometer—a remarkable instrument which illustrates the scientific control under which Nucoa is made. It is used to make sure the full amount of Vitamin A is in Nucoa. 112 tests daily guard the taste, the texture and nutritional goodness of Nucoa.

Bread 'n Nucoa hits the spot! Likewise, Nucoa on hot vegetables! Nucoa's chief in[illegible] fat-free milk, cultured for flavor. The ingredients are churned to a luscious, even smoothness which never becomes flaky, even when cold. Each pound of Nucoa supplies 3,300 food-energy calories.

Nucoa's smooth-churned texture . . . its *uniform* goodness and freshness . . . spoil you for other spreads. On hot toast—the supreme test of flavor—Nucoa always tastes sweet and fresh. It is freshly made the year round, on order only. There is no "storage" Nucoa.

The BEST FOODS, Inc.

RIGHT HERE IN CHICAGO—Nucoa, Real Mayonnaise and many other of these products are made in The Best Foods plant!

MAYONNAISE: Best Foods, Hellmann's • *MARGARINE:* Nucoa • *FLOUR:* Heckers', Ceresota, Aristos • *CAKE FLOUR:* Presto • *BREAD AND BUTTER PICKLES:* Fanning's • *VARIATED PRODUCTS* . . . Best Foods-Hellmann's Sandwich Spread, French Dressing, Thousand Island Dressing . . . Best Foods Mustard with Horseradish . . . Hellmann's Tartar Sauce • *SHOE POLISH:* Shinola . . . 2-in-1 . . . Jet-Oil

BF

Chicago Daily Tribune
THE WORLD'S GREATEST NEWSPAPER

SUPERIOR 0200 PUBLIC INFORMATION SERVICE
0260 SPORTS BULLETIN SERVICE
0100 WANT ADS GENERAL BUSINESS
3 Tribune phone numbers for FASTER SERVICE

TUESDAY, MAY 9, 1944.

4,000 ATTEND GOLF SCHOOL'S FIRST SESSION

PUPILS MATRICULATE IN TRIBUNE COURSE UNDER MASTERS OF MASHIE

One of the youngest pupils at the Tribune golf school, Billy Trinkus, 5, of 3000 Sheridan rd., gets some fundamentals on holding the club from Jerry Cooke, Edgewater pro, at the Diversey gathering. Four sessions attracted 4,000 last night.

Howard Atten, former assistant at Edgewater, now a veteran of several major naval battles, gives instructions to Rosemary Baga, 2545 N. Central Park av., and Theo Katsulos, 1477 Rascher av., receives a little personal instruction from Prof. Cooke at Diversey, while the rest of the students look on. [TRIBUNE Photos.]

The teaching faculty at the Columbus park class, left to right: Johnny Holtz, Tam o' Shanter; Hank Foley, Columbus; Eddie Bush, Oak Park Country club; Bill Gordon, Tam o' Shanter, and Johnny Walker, Keller's Fairways.

Importance of the stance and grip is explained to Virginia Carlson, 149 N. Leclaire av., by Instructor Holtz at Columbus park.

In the WAKE of the NEWS

BY ARCH WARD.

CHUCK FENENBOCK, the Detroit Lions' little half back, didn't believe the medicos when they put him in 4-F. . . . He asked for another examination. . . . Now he's in the marines. . . . When Elroy Hirsch pitched Michigan to a victory over Notre Dame recently it was his first experience on the mound. . . . Many minor league ball clubs which play night games are planning to issue news bulletins between innings when the invasion begins. . . . Lousiana State university is using a girl, Matilda Dasher, on its golf team. . . . Dick Menchaca, Texas boxer who won the Chicago Golden Gloves title in 1940, has gained 25 pounds since joining the army. . . . During his stay in England with the Red Cross, Fred Corcoran ran a series of sports questions in the Stars and Stripes. . . . One of them was, "What major leaguer last hit four home runs in one game?" Corcoran's own answer, on another page, gave the credit to Lou Gehrig. . . . The result was 68 letters from American soldiers pointing out that Corcoran was in error and that Chuck Klein was the man. . . . Chuck hit four in 1936 when he was with the Phils. . . . Gehrig performed the feat in 1932. . . . In baseball's dark ages, Bobby Lowe [1894] smacked four consecutive home runs, and Edward J. Delehanty had four in 1896. . . . Hoot Gibson, the old two-gun man of the movies, won the world's all-around cowboy title at the Pendleton roundup in 1911 at the age of 16. . . . Tad Wieman doubts that Princeton will resume intercollegiate football after the war.

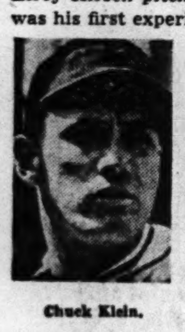

Chuck Klein.

Hoot Gibson.

Firmin Espinosa, most famous of all South American bull fighters, is reported to have saved $800,000 from his earnings. . . . Two Indiana university track men from last winter's indoor team are now playing with dance bands. . . . Don Pedlow is slapping the piano for Herbie Kay, and Robert Brooks is playing trumpet for Earl [Father] Hines. . . . Sandlot baseball in New Orleans is paying off. . . . Nine home town boys are playing with that city's team in the Southern association. . . . A Syracuse merchant has attained the height of something by offering a $25 reward for any player hitting his sign in center field. . . . The catch? It's 455 feet from home plate!

Heart's Hidden Rooms.

Within my heart are hidden rooms
To which I hold the key,
And even those who love me best
Can't wander there with me.

The doors of love that dreaming built
I open if I choose,
And find within the portals there
Romance I never lose.

And when my rendezvous is done
I'm loathe to turn the key
Upon the hidden little rooms
Within the heart of me.

—Hilda Butler Farr.

* *

Jest in Passing.

At last I have been able to "keep up with the Joneses." In fact, I'm even ahead of 'em. I have half a bushel of onions from last year's victory garden, while Mrs. Jones only has a new mink coat.—Mom from Beverly.

Aunt Caroline says Uncle Lemuel doesn't need a den. . . . He growls in every room of the house.—Eve.

* *

Do You Remember 'Way Back When:

Boys walking along the railroad track would put their ear to the rail to find out if a train was on the way?—A. J. of Mattoon.

The girls gave facial tissue as the booby prize at their bridge parties?—Hivvy.

Our grandmothers wore false bangs sewed on the front of their hats?—Mrs. J. B. Schooley.

Mother made us kids sit on a chair when she lifted up the trap door on our kitchen floor that led to the cellar, and then went down with a lamp in her hand for a jar of sauce—and if she was gone a while we'd yell, "Ma, are you all right?"—Gunny from Wisconsin.

* *

Little White Lies.

I didn't know you wanted to sell it—I would have given you a lot more. —Bill Gloer.

Welcome, Guys and Gals.

We've got our suit pressed and Andrew from the barber shop has just shined our shoes. Now if we

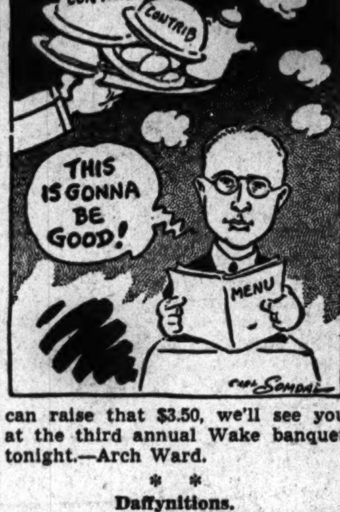

can raise that $3.50, we'll see you at the third annual Wake banquet tonight.—Arch Ward.

* *

Daffynitions.

Gas warfare: Two women arguing over a back fence.—Al Morrison.

Debate: That which I put on the hook when I go fishing.—Mackville Doctor.

Barbed-wire fence: A country seat that never fails to rent.—Arnold Glasow.

* *

The Wake Depends Upon Its Friends. Help! Help!

* *

Or the Cyclone City.

With both the Republican and Democratic national conventions scheduled for Chicago this summer, and the boys spewing campaign oratory all over the place, the big town for once will deserve the title of "Windy City."

—Henry Spetter.

[Continued on next page, column 6]

Pena Captures Two Purses at Sportsman's

BY MAURICE SHEVLIN.

Nothing seems to deter the patrons of Sportsman's Park, the classy little Cicero racing plant; not even an all-day rain, track conditions bordering on high tide, and the threat of pneumonia in all its stages.

As the Cicero half mile establishment entered the final seven days of its spring meeting, a crowd of 8,548 sought all available shelter from the peltering rain, yet managed somehow to find its way without undue trouble to the mutuel windows and the totalizator board played a merry tune for all eight races on the program.

The afternoon's mutuel handle, while the lowest of the eight days, hit $462,791 and raised the total for the meeting to $4,708,577, an average of $588,572 a day.

Pena Wins Two in Row.

Marcos Pena's lead in the jockeys' race for war bonds mounted when the little Cuban booted home the winner in both of the day's featured events. After being held to a pair of third places in the first four events, Pena came up with the winner, B. C. Kelley's Fujiwara in the fifth, the Junior Traffic club purse. Then he tacked onto his record another triumph in the next event, putting J. M. Hutchins' Soverton over in the $1,500 Sterling for 4 year olds at a mile and a sixteenth.

Fujiwara, in winning the Junior Traffic club purse, staved off a stretch drive by D. C. Wilhelm's Uncle Mose and E. Green's Idle Sun. In the Sterling, Pena had the race under control after the first half mile and won easily, as Soverton liked the sloppy going and never was out of contention. J. H. Miles' Rush Act took second by a neck from D. C. Wilhelm's Gourmet.

Double Pays Only $36.

The daily double returned the rather ordinary price of $36 when Mrs. Robert McGarvey's Mill Pomp and F. O. Sanders' Madam High took the first and second races at short prices.

Mill Pomp, a 7 year old gelding, and a superior mudder, scored a two lengths victory in the first event of five furlongs over Dusky Duke and Black Mark under the steady hand of Paul Glidewell. The mutuel return on the winner was $7.40, $4.20 and $3. Sylvester Haynes booted Madam High across in front in the second race, beating P. L. Kelly's Float Away and B. M. Smith's Axelson, a 7 to 5 favorite. Madam High returned $8, $4, and $2.40.

Lookout Blond Scores.

Mrs. A. M. Creech's Hollyman, ridden by Walter Warren, scored in the third race, a five furlong event for 2 year old maidens, beating out So Sure and Nick's Baby in a field of seven. Hollyman refunded $8 for a $2 win ticket.

The first long price of the day was hung up after the running of the fourth race, a claiming event for 3 year olds at six and a half furlongs. Lookout Blond, owned by the Lookout Stock farm, and ridden by Willie Gillespie, one of the hot riders of the 1943 Chicago season, beat off a stretch challenge by Mrs. G. H. Emick's Olivia L. and J. Cannata's Santonian and returned $25.20. Olivia L. took the place just a half length in front of Santonian, the favorite.

ENTHUSIASTS FLOCK TO GOLF SCHOOL; NEXT LESSON FRIDAY

BY CHARLES BARTLETT.

The weather man, that incorrigible conspirator against the proper conduct of sports events, did his worst thruout the daylight hours yesterday to spoil the opening of the 12th annual free golf school conducted by THE CHICAGO TRIBUNE in conjunction with the members of the Illinois section of the Professional Golfers' Association of America on the four courses of the Chicago park district.

From early morning until the dinner hour last night, the W. M. paraded a string of pesky showers that threatened postponement of the opening classes of the 1944 school. The sports department and public service offices of THE TRIBUNE were flooded with phone calls, asking whether the school would be called.

The officials of the school, supported by the Illinois P. G. A. members who compose its faculty, stuck to their guns, however, and more than 4,000 men, women and children turned out to learn the fundamentals of the grip. When last seen stalking off into the darkness, the school's perennial tormentor was heard to say, "Curses, foiled again!"

West Side Turns Out.

It was a tribute to the enthusiasm of golf-minded Chicagoans and to the interest of their teachers that this 12th annual version of the largest plan of mass teaching golf got under way on schedule. Chief surprise of the night was the class at Columbus park, where more than 1,500 west siders, long among the best golfing centers in our town, turned out for their first lesson. Jackson park, where a slight drizzle persisted thruout the class, attracted 700 students, while Marquette, No. 1 spot for southwest side swingers, drew 800. More than 1,000 pupils from the north side flocked to the Diversey classroom in Lincoln park.

The attendance last night, which raises the all-time aggregate to 418,000 since the school's inception in 1933, was in keeping with the best traditions of the system, which has survived worse weather conditions than prevailed yesterday.

Hold Next Lesson Friday.

These same professionals, augmented by several of their colleagues in the section will be on hand for the second lesson Friday night, at the same four courses and at the same hour—7:15 o'clock.

In Friday's lesson, the pros aim, for the benefit of those prospective students who were unable to attend last night's class, to incorporate all of the golfing ABC's highlighted in last evening's instruction. Thus, Friday's lesson will emphasize the grip and the stance, as well as the address and the introduction to the swing. The swing proper will be the topic of the third lesson, set for Monday, May 15, and the fourth and the last of the series, which will be given on Friday night, May 19.

It's Easy to Participate.

The only requirements for joining the school are one golf club [bring a mashie for Friday's lesson, if possible], a willingness to learn the first principles of golf from qualified teachers who are donating their services, and prompt attendance at the course nearest your home or work.

Jerry Cooke of Edgewater, scene of the forthcoming Chicago Victory National tournaments, handled the microphone at the Diversey class. He was assisted by Alex Cunningham of North Shore, president of the Illinois P. G. A., and Alex's own assistant, Bill Brown; Storekeeper 1st Class Howard Atten, Seaman 1st Class Errie Ball, George Smith of Onwentsia, Joe Paletti of Sunset Ridge, Lew Waldron of Keller's Fairways, and Art Saunders, visiting Wisconsin pro.

Glynn Visits Old Balliwick.

Jerry Glynn made the long haul from his Park Ridge club to Jackson park, his old south side balliwick, to act as m. c. there. His faculty included Chuck Tanis of Olympia Fields, George Knox of Calumet, Johnny Byrd and Bob Shires of South Shore, Burt Montressor of Idlewild, and Frank Lovrine of Flossmoor.

One of the liveliest sessions of the night was held at Marquette park, where Tom Walsh of Westgate Valley, one of the original founders of the school; Maurie White of La Grange, and Red Dennison of Midlothian gave their students a thoro grounding in the fundamentals.

Bill Gordon of Tam o' Shanter was at the Columbus park mike. Bill introduced his new teaching assistant, Johnny Holtz, formerly of Erie, Pa. The rest of the west side teaching set included Eddie Bush of Oak Park, Johnny Walker of Keller's Fairways, Charley Penna of Medinah, Byron Harcke of Twin Orchard, and Hank Foley of Columbus park.

$2,060,044 Bet at Belmont Opening; Double Pays $1,556

New York, May 8 (AP).—A crowd of 25,419—far ahead of last year's inaugural gathering of 14,090—poured $2,060,044 thru the mutuels today as Belmont Park launched its 24 day spring racing season.

Mrs. Payne Whitney's Devil Diver won the Toboggan handicap for the second straight year and Isidore Bieber's Bertie S. was first in the Fashion, the featured events, but a $1,556.70 daily double payoff, largest of the New York season, got most of the cheers. Floodtown, Edward J. Lasker's son of Johnstown, paid $8.90 in winning the first race from a field of 22, and A. L. Aste's Sorisky, an outsider at $184.40 for $2, led a field of 14 in the second for the big return.

Forty tickets were sold on the double, the same number that cashed in on the $1,406 payoff recently at Jamaica.

Bertie S., in taking the 4½ furlong $5,000 added Fashion stake and paying $19.20 in doing it, proved that Bieber made a good investment when he bought the filly as a yearling last season for $600.

Sox a-Rarin' to Show East Victory Punch

BY EDWARD BURNS.

[Chicago Tribune Press Service.]

Philadelphia, Pa., May 8.—It will be Ed Lopat, the well poised White Sox lefty, versus Luke Hamlin, long time National league fireball caster, when Jim Dykes' proud fourth placers open a three game series against the Athletics here Wednesday afternoon.

It was Lopat who lifted the Sox out of the American league cellar on May 4 when he turned in a handsome 2 to 1 performance against the Cleveland Indians. The White Sox have been winning ever since, a matter of four straight.

The Sox will go back to work with a record on this road trip of five victories and two defeats. They might well have swept the seven games, for they were ahead going into the last three innings of each of the two games they blew in Cleveland.

They Like Shibe Park.

In splitting a four game series in Cleveland and sweeping three in Detroit, the Sox cleaned up in towns that were tough for them last year. By taking three in Detroit the Sox tied their total victories achieved last season in 11 games played in Briggs stadium. They won only five of 11 in Cleveland.

The Sox feel much more at ease dealing with eastern clubs on the basis of their 1943 record. Last year, for instance, they beat the Athletics 18 times in 22 tries. Half of those 18 victories were accomplished in Shibe park.

Sox veterans who have good memories recall that a year ago today they were in last place. They finished the season in the money—in fourth place. So things look better than ever on the eve of their first contacts with eastern teams, none of which has strengthened since last year.

Wade Joins Sox Today.

The Sox have risen to fourth without the power Manager Dykes and other observers expect to develop right away. In the last game in Cleveland, thru the first victory and up to the eighth inning in the second game in Detroit, the Sox did not knock an extra base hit. Then Hal Trosky hit an unneeded homer.

Tomorrow Jake Wade will join the Sox here. The veteran lefty was reported in the navy when he failed to report at the French Lick camp. He apparently wearied while waiting for his navy call, and decided to play some baseball. Don Hanski, another southpaw, rejoined the team today, after passing his pre-induction test in Chicago.

KELTNER PASSES PRE-INDUCTION PHYSICAL TEST

Milwaukee, Wis., May 8 (AP).—Ken Keltner, Cleveland Indian third baseman, passed his pre-induction physical examination here today and was accepted for service in the navy, the Milwaukee induction center announced.

The induction center said that Keltner will have at least 21 days before he is called for active duty and may have up to 90 days.

After the examination decision on Keltner's acceptance or rejection was deferred for a short time to permit an X-ray test of a foot injury.

Pep Kerwin Recovering from Major Operation

William [Pep] Kerwin, Golden Gloves and Illinois athletic commission announcer, is in Illinois Masonic hospital recuperating from a major operation performed three weeks ago. He is to be released from the hospital within a few days.

Exhibition Baseball

YESTERDAY'S RESULTS.

At Great Lakes—Pittsburgh Pirates vs. Great Lakes, canceled, rain.

At West Point, N. Y.—New York Yankees, 14; U. S. Military Academy, 0.

At Quonset, R. I.—Red Sox, 5; Quonset Air station, 3.

GRIMM HUNTS HIT-PLUS VITAMINS TO CURE CUBS' BATTING ALLERGY

BY IRVING VAUGHAN.

Charles Grimm, the fellow who wasn't afraid to join the Cubs in the cellar and try to get them out of the place, has no illusions about the task at hand. Neither has the fellow any cut and dried ideas as to how the escape from the dungeon is to be effected except by the scoring of runs. But to score runs there must be hits and to get hits he has to find the best combination—if any. To find that will require research, that is constant lineup alterations until he knows all there is to be known about every individual in the ensemble.

Lou Novikoff.

Wilson tried the same thing but didn't have time to complete the process. He was removed from circulation as a Cub too soon to solve anything. But what he did do by trying this or that man here or there proved nothing. The Cubs looked bad no matter how they were presented. Grimm, before he arrives at any conclusion [and even that may not be satisfactory] will have to cover the same rough ground that Wilson covered.

Plans Outfield Changes.

Grimm last night indicated that a change in the outfield positions might be one of his first maneuvers in his campaign to get the Cubs on the victory trail. This change does not mean the importation of new talent, but rather the shuffling of athletes already on the Cub roster.

The new manager said he expects to alternate Ed Sauer and Ival Goodman in left field and do the same with Andy Pafko and Dom Dallessandro in center field, depending upon the pitching that is used against the Cubs. Sauer and Pafko bat right handed. Goodman and Dallessandro operate from the left side of the plate.

Grimm also entertained hope for the Lou Novikoff fans that the Mad Russian may soon be found occasionally patroling the outfield. "Novikoff will be given a chance to play, the same as anybody else," said Grimm. "Just when Novikoff breaks into the lineup depends largely on Novikoff himself. Right now he is not in shape to play, but when he does shed some of the unnecessary weight he now carries we will certainly try him in one of the outfield positions."

Novikoff was inserted into the lineup during the 25 innings of baseball the Cubs and the Pirates went thru Sunday and the Russian delighted his fans, as well as himself, by coming thru with a pinch single. The hit did not aid the Cubs any, and some proof was advanced that the Russian was not in shape by the fact that a base runner was substituted for him once Novikoff reached first.

Derrick May Be Needed.

Even tho it looks as if a derrick might be needed eventually to get the Cubs back into baseball daylight, Grimm stepped into the job at an opportune time. At least opportune for him. With the team in the basement it couldn't go lower. And besides, Grimm for the next few weeks won't have to do his master minding against the league's strongest clubs — the Cardinals, the Reds, and the Pirates. That's all the Cubs have played so far and they don't figure to whip any one of the trio very often.

The Cubs will be treated to their first nibble of prospective tender meat tomorrow. The Phillies will be present and also for the three subsequent afternoons. The Dodgers will come next, half their appearance being a double header Sunday. Third of the eastern visitors will be the Giants in three games and lastly the Braves, also in three games. That's a diet that should give the Cubs enough strength to lift themselves out of the dungeon.

WPB Denies Cubs' Light Plant Request

Washington, D. C., May 8 (AP).—The recreation section of the war production board today turned down the Chicago Cubs' application to install night baseball facilities in Wrigley field this season, but invited the Cubs to resubmit their request with a view to construction for 1945.

George W. McMurphey, chief of the section, said there still was a possibility for more night baseball in Chicago this season if the Cubs used the lighting facilities of the White Sox park for several games.

This idea originated with McMurphey, who said a conference between officials of the two clubs might soon be scheduled. The shortage of critical materials and "other factors" prompted denial of the Cubs' application, McMurphey said.

"The release of materials alone was not the deciding factor," he added, however. "While materials may be available, this office also took into consideration that construction could not be completed before August, which would leave only 21 week-day dates available to the Cubs in their home park.

"Under such circumstances the expenditure of materials and labor does not seem justified for so few night games."

DAYLIGHT BALL FOR CUBS.

James T. Gallagher, vice president and general manager of the Cubs, last night dissipated any ideas north side fans might have had about seeing the Cubs in action under lights in Chicago this season.

"The Cubs will confine their baseball to the daylight in Chicago this season, at least," said Gallagher. "Government officials suggested we apply for permission to install lights in Wrigley field and we did so with the idea that if we could help further the war any by permitting those engaged during the day in war work to see night baseball, we would coöperate.

Will Continue Usual Policy.

"Since we have been turned down on our application there is nothing left for us to do but to continue our usual policy of day time baseball. If we see there is a need for night baseball next year we may file another application. However, this new application will not be necessary until some time in December. If this application is granted then we will have time to install the lights before the opening of the 1945 season.

"However, the Cubs have not been and are not now sold on night baseball. But this situation may change after the war. If there is a trend toward night baseball after the war, we may take some action then."

Major Leagues

NATIONAL LEAGUE.

	W.	L.	Pct.		W.	L.	Pct.
St. Louis	12	5	.706	Brooklyn	8	7	.533
Phila.	9	5	.643	New York	8	9	.471
Cincinnati	9	6	.600	Boston	7	11	.389
Pittsburgh	7	6	.538	CHICAGO	1	12	.077

YESTERDAY'S RESULTS.

No games scheduled.

GAMES TODAY.

No games scheduled.

AMERICAN LEAGUE.

	W.	L.	Pct.		W.	L.	Pct.
St. Louis	13	5	.722	Cleveland	8	9	.471
New York	9	4	.692	Boston	6	9	.400
Wash.	8	7	.533	Phila.	6	9	.400
CHICAGO	8	8	.500	Detroit	5	12	.294

YESTERDAY'S RESULTS.

No games scheduled.

GAMES TODAY.

No games scheduled.

MOON MULLINS

34 SPRINTERS ON ENTRY LIST FOR CRETE HANDICAP

Lincoln Fields Opening Is Week Away.

Thirty-four sprinters have been nominated for the Crete handicap, the first of the six $5,000 added stake events to be run at the Lincoln Fields meeting at the Hawthorne race track. The Crete is a six furlong affair and will be the feature of the Saturday, May 20, card. The Lincoln Fields meeting opens next Tuesday.

John Marsch, the Chicago contractor who has a fine stable of thorobreds, has named two of his stars, Occupation and Occupy, for the Crete, which was won last year by Signator.

Occupation had one outing this year when he won a six furlong dash at Churchill Downs last Thursday. He ran the three-quarters in 1:13 2-5 over a muddy strip and according to Trainer Burley Parks, the son of Bulldog-Miss Bunting is back in his old form.

Both Occupation and Occupy also may be pointed for the Steger handicap which will be the headliner on the Saturday, June 3 program.

The list of eligibles for the Crete:

Roman Sox, Full Cry, Eugene, Powder Bluff, Bright Willie, Sales Talk, Putitthere, Zacapet, Fire Dust, Bold Captain, Twixt, Ruditaurus, Arnel, Bolo Way, Martian, Bob's Dream, Topnard, Valdina Maiden, Observer, Night Shadow, Occupation, Occupy, Whose, Traffic Court, Liberty Flash, Joan T., Merrymarch, Burgoo Maid, Chipamink, Daily Trouble, Bolus, Holdall, Cabin Creek, Corona Corona.

M'CARTHY JOINS YANKEES TODAY IN NEW YORK

Buffalo, N. Y., May 8 (AP).—Manager Joe McCarthy of the New York Yankees left for New York tonight, ending a month's enforced vacation.

He left the team during spring training in Atlantic City April 10, following an attack of influenza, and for the last few weeks has been resting at his farm in suburban Amherst under the care of his family physician.

"I'm feeling much better," McCarthy admitted today. He declared he was anxious to get back to the team, altho, he added, "they seem to have been doing fine without me."

LOU NOVA STOPS CHANEY IN 4TH AT LA CROSSE

La Crosse, Wis., May 8 (AP).—Lou Nova, Van Nuys, Cal., scored a technical knockout over Collen Chaney, Indianapolis, in the fourth round of their scheduled 10 round bout here tonight. A hard right to the body put Chaney down for a nine count and he was on the ropes taking heavy punishment when the referee stopped the bout. Nova weighed 207, Chaney 185.

IOWA STATE WINS.

Ames, Ia., May 8 [AP].—The Iowa State tennis team defeated Minnesota, 6 to 3, here today.

Prep Baseball

YESTERDAYS RESULTS.
CITY LEAGUE.
All games postponed; rain.

GAMES TODAY.
CITY LEAGUE.
North Section.

Lake View vs. Von Steuben in River park; Roosevelt vs. Waller in Lincoln park; Schurz vs. Amundsen in Winnemac park; Lane vs. Taft in Norwood park; Sullivan vs. Senn in Winnemac park:

West Section.

Crane vs. Steinmetz in Riis park; Kelvyn Park vs. Austin in Columbus park; Wells vs. Washburne in Waveland park; Foreman vs. Tuley in Humboldt park.

South Section.

Morgan Park vs. Hyde Park in Jackson park; Calumet vs. Chicago Vocational in Tuley park; Hirsch vs. Harper in Sherman park; Bowen vs. Parker in Hamilton park.

Central Section.

Harrison vs. Englewood in Hamilton park; Farragut vs. Kelly in McKinley park; Phillips vs. Lindblom in Byrne field; Gage Park vs. Tilden in Fuller park.

Suburban League.

Waukegan at New Trier.

Private School League.

Chicago Latin at North Shore; Wheaton Academy at University High; Harvard School at Francis Parker.

South Suburban League.

Blue Island at Lockport; Argo at Bloom.

Miscellaneous Game.

Luther Institute at Morgan Park Military Academy.

BELMONT PARK ENTRIES.

FIRST RACE—Purse $2,000, claiming, maiden 2 year olds, 4½ furlongs:

Titian Miss .....114 | Juno 115
One Evening .....110 | Valdina Angel 112
Awashonks .....110 | †Pharamonda 115

[...]

Hockey .....113 | Pida 117
Pilate's Miss .....117 | Busy Madeline 109
Lord Hairan .....118 | Sixteen Cents 116
Harpsichord .....122 | Romanock 118
Sunamit .....112 | Barbara's Girl 108
Rita Jane .....108 | Free Dutch 118
Mark Omen .....113 | Jimmy John 113
Tumult .....119 | Global 113

THIRD RACE—Purse $2,500, the Buskin, 3 year olds, 7 furlongs:

Santa Stefana .....103 | Yutan 116
Bobrich .....113 | Late City 113
Free France .....116 | Plucky Boy 113
Gig .....116 | Paravane 116
Sea Base .....108 | Gallant Agent 112
Super Marines .....113 | Lawrinson 106
Captain's Aide .....116 | Michigan Smart 116
Red Fox .....113 |

FOURTH RACE—Purse $2,400, 2 year olds, 4½ furlongs:

†Forum .....117 | Thor 117
Sevenofive .....117 | Jacforay 117
Coincidence .....112 | Ball Shot 117
†Hilyer Court .....117 | Bayern 117
Hitem .....117 |

†Entry.

FIFTH RACE—Purse $3,000 added, handicap, 3 year olds, 6 furlongs:

†Larky Day .....117 | †Plane Shadow 105
Okapi Lancer .....112 | Irish Tar 122
Freezeout .....114 | Great Ripple 112

†Entry.

SIXTH RACE—Purse $2,600, 4 year olds and up, 1 1-8 miles:

Count Daunt .....112 | Trierarch 115
Meneither .....114 | Party Buster 115
Blitzkrieg .....111 | Sickle's Choice 117

SEVENTH RACE—Purse 2,600, 4 year olds and up, 1 1-8 miles:

One Only .....113 | Shrimpie 113
Bygones .....118 | Futurama 115
Red Cin .....115 | War Master 114
Yankee Girl .....112 |

MEN AND BOYS
Help Supply Candy for our Armed Forces
Good Pay 6-day Week Free Laundry
Day or Night Work; Permanent Jobs
8% Premium for Full-time Evening Shift
No Experience Necessary; Good Transp.
EMPLOYMENT OFFICE HOURS:
Daily to 6 p.m.; Sunday, 11 a.m. to 4 p.m.
BUNTE BROTHERS
3301 W. Franklin Blvd. (500 North)

Today's Selections

SPORTSMAN'S PARK, CICERO, ILL.
[Muddy.]

1—Appointee, Brilliant Jr., Grace K.
2—Gay Elf, Skagway, Pidgy.
3—Legal Eagle-Glenwood Boy, Old Silk, Infinity Sheik.
4—Bookplate, Rusty Gold, Might Step.
5—Valdina Maiden, Play Hands, Midkapi.
6—Mr. Infinity, Swain, Jamerica.
7—SHASTA MAN, Don Devito, King Epithet.
8—Gainer, Migration, Three Sands.

CHURCHILL DOWNS, LOUISVILLE, KY.
[Fast.]

1—Big Blitz, O'Goody, Buds First.
2—Alchanc, Derringer, My Myri.
3—Stern Stuff, Super, Alkerni
4—Quemazon, My Grace, Valdina Rumpus.
5—Lovely Dawn, Nanita, Batik.
6—RESTLESS, Shot Put, Boss Hoss.
7—Uragal, Traumelus, Prince Beiltro.
8—Nancy's Baby, Mistucky, Connival.

NARRAGANSETT PARK, PAWTUCKET, R. I.
[Fast.]

1—Scarlet Insco, Marandy, Dark Sissy.
2—ONE DOLLAR, Lady Golden, Circus Wings.
3—REYES, Jean Labelle, After Time.
4—Sizzling Pan, Girlette, Flaming High.
5—Troth, Pittistraw, Trust Buster.
6—Pipeliner-Templet, Onecbill, Entertainment.
7—Cyrus P., Sovia, Tenebrose.
8—Precious Years, Maequel, Chain Miss.

BELMONT PARK, N. Y.
[Fast.]

1—Winter Song, Awashonska, Pharomanda.
2—Sixteen Cents, Hockey, Lord Hairan.
3—Paravane, Free France, Santa Stefana.
4—Hillyer Court-Forum, Thor, Sevenofive.
5—Plane Shadow, Irish Tar, Okapi Lancer.
6—SICKLE'S CHOICE, Party Buster, Meneither.
7—Bygones, Yankee Girl, Red Cin.

PIMLICO, MD.
[Fast.]

1—Briaresque, Clever, Pro Miss.
2—Grand Toy, Ecomint, John's Teddy.
3—Eremon, Caribou, Merpolis.
4—Hobby's First, Leave, Mend.
5—Undulator, Mouse Hole, Noonday Sun.
6—Picotee, George Case, Quartermoon.
7—ALLESSANDRO, Swain, Little Wizard.
8—Ticky Otis, Strana, Mitza.

BAY MEADOWS, SAN MATEO, CAL.
[Fast.]

1—Flying Seventh, Marsemark, Jibabujay.
2—Justicea, Ravicanna, Abbots Melody.
3—ROYAL CASINO, Pronto Eagle, Lorraine Cross.
4—Wise Dean, Picket Line, Quervo.
5—Bo Glory, Dog Daze, Cracked.
6—Carmel Boy, Maestro Sascha, Little Ebony.
7—The Fop, Alumont, Galla Nancy.
8—Arch On, Harry Collins, Ebony Time.

NARRAGANSETT PARK RESULTS.

FIRST RACE—Purse $1,400, claiming, 3 year olds, 6 furlongs:

Bomb Berlin, 114; Trent. 10.40 4.80 2.80

[...]

FIFTH RACE—Purse $1,400, claiming, 4 year olds and up, mile and 70 yards:

Congo Wingo .....114 | *Ranger II 111
Pittistraw .....111 | Lauderkin 111
*Trust Buster .....104 | Troth 104
Silver Tower .....106 | *Rough News 101

SIXTH RACE—Purse $2,000, allowances, 3 year olds, 6 furlongs:

Entertainment .....110 | Eternity 118
Double Feature .....115 | †Pipeliner 109
*Oncebill .....108 | †Templet 104
Evelyn Rolls .....113 | †M. Siravo entry.

SEVENTH RACE—Purse $1,400, allowances, 4 year olds and up, 1 1-16 miles:

K. Rounder .....116 | Tenebrose 110
*Sovia .....106 | *Flying Silver 106
White Hope .....115 | Cacodemon 116
*Cyrus P. .....111 | Satin Cap 112

EIGHTH RACE—Purse $1,400, claiming, 4 year olds and up, 1 1-16 miles:

Country Style .....114 | Maequel 111
Lady's Count .....116 | Chain Miss 109
*Am'can Money .....111 | *Elmer 111
Firing Pin .....116 | Bay Acre 116
*Propose .....109 | Fair Isle 116
What Excuse .....111 | Precious Years 109
*Irish Echo .....111 | Be Prepared 111
Crosstide .....116 | *Snow Moon 106

*Apprentice allowance claimed.

NATIONAL JOCKEY CLUB
OPERATING SPORTSMAN'S PARK
52ND (LARAMIE AVE.) AT 33RD
LAST 6 DAYS!
TODAY—LADIES' DAY!
Admission 35c Tax Only
8 Races—First at 2:15 P. M.
ROCKFORD HANDICAP
$1,500 ADDED—MILE & ONE-EIGHTH
ADMISSION $1.00-$2.00 TAX INCLUDED
—TRANSPORTATION—
Douglas Park "L" Express Trains every 15 minutes (all loop stops) to Laramie Ave. (52nd Ave.)
No Children Admitted!

SPORTSMAN'S PARK ODDS & JOCKEYS

[...]

FOURTH RACE—Purse $1,200, claiming, 4 year olds and up, 7 furlongs:

Half Grand	113	1	Terry	10-1
Say Nomore	109	2	Franklin	15-1
Rusty Gold	115	3	Lo Turco	4-1
Lady Flares	103	4	Pucci	10-1
Bookplate	120	5	Pena	5-2
Valdina Fop	108	6	No boy	10-1
Might Step	115	7	Lowe	4-1
Valdina Love	105	8	No boy	6-1
Just Hiram	107	9	No boy	10-1
Hill's Palm	116	10	No boy	4-1

Daily Doubles

SPORTSMAN'S PARK.
Mill Pomp and Madam High.........$36.00

PIMLICO.
Connie's Girl and Tyrone.........$27.50

BELMONT PARK.
Floodtown and Sorisky.........$1,556.70

NARRAGANSETT PARK.
Bomb Berlin and Bill's Sister.........$36.80

BELMONT PARK RESULTS.

FIRST RACE—Purse $2,200, 2 year olds, 4½ furlongs:

Floodtown, 116; Mehrtens 8.90 6.10 4.00
‡Airflake, 116; Schmidl.. 7.90 5.80
*Future Hero, 116; Atk's'n 3.30

Time, :54 1-5. Father Neptune, †Big Sun, Reason, *Esteem, *Top General, King Appell, Yankee Clipper, *High Spirits, Post Graduate, Humoresque, Paricutin, ‡Wise Sun, *Pentin, *Tetral, §Mountaineer, *Block to Block, *Chance Tide, †Tintrel, §Stormy ran. †Entry. ‡Entry. §Entry. *Field.

SECOND RACE—Purse $2,200, maidens, [...]

[...]

PIMLICO ENTRIES.

[...]

stakes, 3 year olds, 1 1/16 miles:

*Quartermoon .....116 | George Case 113
Megogo .....113 | Ideal Gift 113
Galactic .....116 | Picotee 113

SEVENTH RACE—Purse $2,000, allowances, 4 year olds and up, 1 1/8 miles:

High Command .....112 | *Arthur Murray 115
Saran .....106 | Phantom Player 113
*Squadron .....115 | Bold Salute 117
Edie Jane .....106 | *Morocco Sir 115
*Karell .....103 | †Red Wrack 113
*Connachita .....108 | Bright Argosy 108
*Indian Gift .....113 | Allensandro 120

†Entry.

EIGHTH RACE—Purse $1,500, claiming, 4 year olds and up, mile and 70 yards:

Good Odds .....115 | *Sweet Miss 104
Tantrum .....109 | †Indian Gift 113
Lupoba .....109 | Some Where 112
*Ringmond .....104 | Blitzette 112
Bill's Anne .....109 | *Fast Light 104
Hazel W. .....112 | Ticky Otis 118
*Strana .....99 | †Mad Venture 104
*Mistake .....104 | *Mitza 113

*Apprentice allowance claimed.

6 LAKE COUNTY TRACK TEAMS TO COMPETE TODAY

The Lake county high school track meet will be held this afternoon in Lake Forest. The defending champion, Waukegan, Highland Park, Libertyville, Zion, Barrington, and the host school will compete.

Highland Park is the favorite to win the meet and regain the championship it had held for 12 years prior to last spring.

18 for 25¢
NO BETTER BLADE AT ANY PRICE!

Get the NEW TONIC ACTION
Here's the shave cream with the lift in it—TONIC ACTION that makes a tired face feel brand new—not just cool—not just easy—not just fast—but with a rousing stimulation that lasts—that's new! Test it now—don't wait!
PREP SHAVE CREAM 35¢ SIZE 23¢ BRUSHLESS OR LATHER

NINES IN CITY LEAGUE TO SEEK STATE HONORS

The City league's two representatives in the state high school baseball tournament will meet winners of the Oak Park and Canton sectional tournaments, Albert Willis, executive secretary of the state high school association, revealed late yesterday in releasing sectional and state final pairings. The final tournament, made up of eight teams, will be held in Peoria on June 2 and 3.

Chicago will be represented in the tournament for the first time. The two teams will be selected by City league officials. The team first in alphabetical order will meet the Oak Park sectional champion, while the other one will play the winner of the Canton tournament.

Sites of the other four sectionals are Bloomington, Collinsville, Manteno, and Taylorville. In the finals the winners of the Bloomington and Taylorville sectionals will play each other, as will the champions of the Collinsville and Manteno tournaments.

The sectional tournaments are made up of the following district winners: At Bloomington, from Cornell, Bloomington, Elkhart, and Beason; at Canton, from Macomb, Kewanee, Pekin, and Canton; at Collinsville, from Collinsville, Carbondale, Dupo, and Belleville; at Manteno, from Donovan, Cissna Park, Manteno, and Blue Island; at Oak Park, from Waukegan, Oak Park, Wheaton, and Franklin Park, and at Taylorville, from Taylorville, Springfield, Wood River, and Cerro Gordo.

Champions of the first two named districts will play each other in the first game of the sectional tournaments, the last named two meeting in the second game.

TRIBUNE RACE HANDICAPPER HAS BIG DAY

Followers of THE TRIBUNE race selections enjoyed a profitable afternoon yesterday at Sportsman's Park The handicapper picked five winners, including the daily double and best bet, and two seconds in the eight race program at the half mile track.

The winners were Mill Pomp in the first at $7.60 straight, Madam High in the second at $8, the double being worth $36. He made it three in a row when Hollyman popped down in front in the third and paid $8. Olivia L., his first choice in the fourth, finished second and paid $4.20 and $2.80.

Fujiwara, the best bet, scored in the fifth and paid $7.60. Soverton won the sixth and paid $6.40. Commencement, the first choice in the seventh, ran out of the money, and Knight's Quest II, finished second in the eighth race and paid $4 to place and $2.80 to show.

BAY MEADOWS ENTRIES.

FIRST RACE—Purse $1,100, maidens, 2 year olds, 4½ furlongs:

War Map .....122 | Preserve 122
Marsemark .....115 | Jayjay M. 122
Ocean Moon .....113 | Eggnog 122
Dark June .....119 | Talk Fast 122
Foxy Leap .....122 | Flying Seventh 122
Play Sir .....122 | Jibabujay 122

SECOND RACE—Purse $1,100, claiming, 4 year olds and up, 6 furlongs:

*Cynic Queen .....107 | *Four P. Violet 107
Black Streak .....117 | Pernie 122
Valdina Gypsy .....115 | Silk Wind 117
*Lady Silver .....107 | Top Dog 117
Justicea .....112 | Valdina Vita 115
Lakeside Luna .....112 | Ediay 117
Saradamie .....112 | Abbot's Melody 112
*Ravicana .....107 | Sod House 117

THIRD RACE—Purse $1,200, claiming, 3 year olds, 6 furlongs:

*Lorraine Cross .....112 | Hettie's Pride 109
Hi Grip .....113 | *Helm's Pride 113
Royal Casino .....116 | Corneida 117
*Radio Oscar .....109 | Velvet Horns 105
†Dodo's Girl .....113 | *Vera's Mary 110
Black Phaola .....106 | Pronto Eagle 114
Paper Luck .....113 | †*Soldier 117

FOURTH RACE—Purse $1,700, claiming, 4 year olds and up, 6 furlongs:

†Jaydkan .....109 | †Quervo 112
Wise Dean .....113 | Rock Hesive 113
‡Like Her Daddy .....104 | Atlantic City 109

[...]

LA PALINA
Choice Tobaccos Expertly Blended to Give You the Finest Smoke You Ever Had

In the WAKE of the NEWS

[Continued from first sport page.]

Mortuary Mary.

She never was known to miss a wake,
Was the weather fine or contrary,
That's why the neighbors gave her the name
Of Mortuary Mary;
"Was Mary there?" some one would ask
As you came from a house of sorrow.
"If she wasn't," another would proffer,
"She'll certainly be there tomorrow."

She has long since become a legend,
A quaint character of the town,
And many a humorous tale's been told
Of her lachrymose ramblings around;
Like, for instance, the night she became confused
In the rooms of a funeral home,
And wept and wailed near-sightedly
O'er a stranger she'd never known.

In Mary's eyes, all men were good—
They meant well, one and all,
For she remembered only their virtues
Once their lives she'd begin to recall;
When her turn comes I hope that none
This ritual of kindness will vary,
For very few biers were denied the tears
Of Mortuary Mary!

—Jazbo of Old Dubuque.

* *

Thinkograms.

We easily forgive the faults in our friends which do not concern us.—Augie, the Miller.

One meets a lot of shady people on the sunny side of the street.—Paul Larmer.

* *

A Vision.

I saw him leaning against the door
Of a church in old Louvain,
Watching the soldiers passing by
In the cold November rain;
With a saddened look he bowed his head
As if he would pray for me,
But we marched on and left him there;
Was he thinking of Calvary?

—W. J. Griffith.

* *

It Takes All Kinds.

My sister Maggie says that what this country needs is more true statesmen and fewer politicians making false statements.—Gwen.

We have heard people say they were so busy they didn't know if they were coming or going. Well, there's one thing for sure . . . If they are draft age, they're going.—Soldier's Wife.

* *

Sudden Thoughts.

Many a man might dance TO the music with a sweet young thing while his wife sits, but he FACES it when he gets home.—Virgie, the Receptionist.

The Cubs certainly showed how to go from first to last in 10 easy games.—Kay and Em of L. F. A.

Ten Years Ago Today—Dizzy Dean of the Cardinals shut out the Giants for the first time in the 1934 season. . . . The White Sox won their first game under their new manager, Jimmy Dykes, by whipping the Senators, 8 to 1. . . . Barney Ross ended training for his fight in New York with Jim McLarnin.

Yankees Beat Military Academy Nine, 14 to 0

West Point, N. Y., May 8 (AP)—Floyd Bevens limited the United States Military academy baseball nine to five hits today in pitching the New York Yankees to a 14 to 0 shutout in their annual visit to Doubleday field.

Minor Leagues

AMERICAN ASSOCIATION.

	W.	L.	Pct.		W.	L.	Pct.
Milw.	13	2	.867	St. Paul	4	4	.500
Columbus	10	6	.625	Kas City	5	6	.455
Mpls.	7	6	.538	Louisville	4	9	.308
Toledo	7	7	.500	Indpls.	2	12	.143

PACIFIC COAST LEAGUE.

	W.	L.	Pct.		W.	L.	Pct.
San Fran.	20	10	.667	San Diego	16	16	.500
Portland	18	12	.600	Los Ang.	14	15	.483

[...]

ART M'WHORTER STOPS VORCE IN 6TH AT MARIGOLD

Fight Decisions

LAST NIGHT.

At Marigold Gardens—Arthur McWhorter stopped Johnny Vorce [6]; Jimmy Joyce knocked out Ted Christie [6]; Robert Fowler beat Gene Ward [5]; Dickie Miller knocked out Jackie Lee [1]; Sammy Scully stopped Frankie Gaffney [2].

At La Crosse, Wis.—Lou Nova stopped Collien Chaney [4]; Jackie Graves stopped Tom La Vever [2]; Stanley Jordan knocked out Rex Strouse [2]; Billy Luff beat Buck Veal [4].

At New York—Aaron Perry stopped Desmond [Tuffy] Cummings [5]; Monty Klein beat Hubert Winfield [3]; Billy Cooper beat James O. Wilkins [6]; Tommy Mills beat Leo Brown [6]; Milton Kessler beat Buddy Bailey [6].

At Baltimore—Curtis Sheppard knocked out Tony Shucco [5]; Bobby Driscoll beat Joe Woodley [6].

At Holyoke, Mass.—Jerry Fiorello knocked out Coolidge Miller [4]; Jock Lesle knocked out George Takus [2].

At Detroit, Mich.—Freddy Dawson knocked out Lester Young [2]; Johnny Eaton beat Johnny Ryan [8].

BY FRANK MASTRO.

Art McWhorter, 1943 Gary sectional Golden Gloves light heavyweight champion, was awarded a sixth round technical knockout over Johnny Vorce, Detroit veteran, in Marigold Gardens last night.

Vorce was floored for a seven count in the third, and a nine count in the fourth. When the sixth round was half over McWhorter scored with a series of blows to the head.

He Had Enough.

Vorce expected Referee Bernie [Sonny] Weissman to step in and stop the bout and when he didn't John threw up his hands and walked to his corner, signifying he had had enough.

Jimmy Joyce, a former Gary Golden Gloves titleholder, knocked out Ted Christie, New York lightweight, in the sixth round of an eight round semi-windup. Joyce recovered from a two-count knockdown in the second round.

Two Other Knockouts.

Two other bouts also ended in knockouts. Sam Scully, Chicago 138 pounder, stopped Frankie Gaffney in the second round, and Dickie Miller, Peoria 127 pounder, knocked out Jackie Lee in the first.

Robert Fowler, Nashville, Tenn., 143-pounder, was awarded a surprise decision over Gene Ward in a five round event.

A crowd of 1,383 paid a gross gate of $2,824.

Tommy James, former city Golden Gloves welterweight champion, yesterday was matched to meet Robert Simmons of Indianapolis in a 12 round bout in Marigold Gardens next Monday. It will be their fourth meeting, Tom winning the first and Simmons the next two.

Georgie Parks, Washington, D. C., heavyweight, who knocked out Nate Bolden and beat Wallace Cross in two earlier Chicago fights, has been signed to meet a suitable opponent in a 10 round semi-windup to a bout between Willie Pep and Frankie Rubino in the Coliseum May 19.

Cubs and Sox Up to Date Averages

CUBS.

	AB	R	H	2B	HR	SB	RBI	Pct.
Novikoff	1	0	1	0	0	0	0	1.000
Passeau	2	0	1	0	0	0	0	.500
Easterwood	10	1	4	2	1	0	1	.400
Dallessandro	3	1	1	1	0	0	0	.333
Kreitner	6	0	2	0	0	0	0	.333
Cavarretta	51	8	15	1	0	1	4	.294
Johnson	52	5	14	1	1	1	5	.269
Sauer	27	2	7	4	0	0	3	.259
Pafko	49	1	12	1	0	0	2	.245
Stanky	14	3	3	0	0	1	0	.214
Nicholson	49	4	10	1	0	0	3	.204
York	23	0	4	0	0	0	2	.174
Merullo	18	0	3	1	0	0	0	.167
Schuster	28	2	4	0	1	2	3	.143
Derringer	8	0	1	0	0	0	0	.125
Foxx	9	0	1	1	0	1	1	.111
Hanyzewski	10	1	1	0	0	0	1	.100
Hughes	11	1	1	0	0	0	0	.091
Goodman	19	1	1	0	0	0	0	.053
Holm	25	1	1	0	0	0	0	.040
Fleming	4	0	0	0	0	0	0	.000
Miklos	2	0	0	0	0	0	0	.000
Wyse	6	0	0	0	0	0	0	.000
Ostrowski	9	0	0	0	0	0	1	.000

At bat, 439; hits, 87; percentage, .198. Attendance—At home, 45,382; total, 95,770.

SOX.

	AB	R	H	2B	HR	SB	RBI	Pct.
Tucker	27	8	13	0	0	0	1	.481
Carnett	5	0	2	1	0	0	1	.417
Castino	5	0	2	1	0	0	1	.400
Hoag	28	2	9	1	0	0	3	.321
Curtright	38	4	12	0	0	2	4	.316
Trosky	60	8	18	2	3	2	9	.300
Turner	23	3	6	2	1	0	4	.261
Cuccinello	49	1	12	0	0	0	8	.245
Moses	31	3	7	0	0	3	1	.226
Schalk	62	2	14	2	0	1	4	.226
Lopat	5	2	1	0	0	0	1	.200
Tresh	30	1	6	1	0	0	2	.200
Dickshot	27	3	4	1	0	1	4	.148
Webb	66	5	9	1	0	1	2	.136
Hodgin	23	3	3	2	0	1	1	.130
Clarke	10	1	1	0	0	0	0	.100
Dietrich	10	1	1	0	0	0	2	.100
Lee	10	0	1	0	0	0	0	.100
Grove	11	0	1	0	0	0	0	.091
Kwiet	0	1	0	0	0	0	0	.000
Maltzb'ger	3	0	0	0	0	0	0	.000
Ross	4	0	0	0	0	0	0	.000
Humphries	1	0	0	0	0	0	0	.000

At bat, 532; hits, 120; pct., 226. Attendance: At home, 19,388; total, 63,661.

ARMY RELEASES BOXER.

Tampa, Fla., May 8 (AP).—Irish Johnny Taylor, former Pacific coast welterweight boxer who twice fought Henry Armstrong, today was given an honorable medical discharge from the army here as the result of a back ailment.

The Shave With TONIC ACTION
What are millions of men "raving" about?—it's that TONIC ACTION in Prep—like nothing you've ever known. Wow! It's got "lift" and life in it! It's America's big morning treat—a blessing in the bathroom—unbeatable—unduplicated!
PREP SHAVE CREAM 35¢ SIZE 23¢ BRUSHLESS OR LATHER

When all is said and done...

Famous OLD FORESTER
KENTUCKY STRAIGHT BOURBON WHISKY • 100 PROOF
America's Guest Whisky
BROWN-FORMAN DISTILLERY CO., INC. • At LOUISVILLE in KENTUCKY

GAMBLERS MARK LINE IN BUDGET FOR 'A CRUSADE'

Highwood 'Mayor' Hopes for Daily Fines.

BY THOMAS MORROW.

The crusade against evil by Fidel Ghini, mayor pro tem of Highwood, went forward yesterday with a minimum of discomfort for the gamblers of the vicinity.

Mayor Pro Tem Ghini's new chief of police, Ted Benvenuti, raided the North Shore Recreation room, 317 Waukegan av., Highwood, horse race betting establishment, and arrested Ray Schultz. A fine of $200 was levied by Police Magistrate Nello Ori.

"Do not let this disturb you," said a spokesman for the recreation parlor to his 50 customers. "A daily fine of $200 will fit nicely into our operating expenses budget. We will be open tonight and you may play dice, roulette, poker, black jack. Tomorrow the race betting will proceed on schedule."

$200 Daily Thru Raids.

Ghini announced that the place will be raided daily. He said the $200 fines might make it possible to buy a fire engine, a street sweeper, or even to employ a new city attorney.

Meanwhile City Atty. Bernard Juron held that none of Ghini's actions has the faintest scent of legality.

"The mayor pro tem is mayor pro tem only in his own mind," said Juron. "If he really wanted to close the gambling place he could smash the equipment and keep it closed. His daily fine is illegal, his actions as mayor are illegal, and then there is the matter of the saloon."

In this he referred to the saloon license which Mayor Pro Tem Ghini issued to his brother-in-law, Harold Snavely. The state liquor commission contends this saloon is 86 feet from the Swedish Methodist church. Under the state law no drinking establishment should be within 100 feet of a place of worship.

Measures in a Sort of Circle.

The liquor commission's technique is to measure from wall to wall. Ghini uses the door to door method of measurement and under it, he said, the saloon is 110 feet from the church.

"In order to measure Ghini's way," said City Atty. Juron, "you have to measure in a sort of circle."

Ruben Olson, treasurer of the church, said the congregation would insist that the state law be enforced.

The only other thing of interest that came to light yesterday in Highwood was this: Mayor Pro Tem Ghini owns the property on which the new saloon would be located.

FBI IDENTIFIES WOMAN VICTIM IN TRUNK CASE

Finger prints taken from the body of a woman found stuffed into a trunk shipped from Chicago to Los Angeles tallied with those of a woman arrested several times in the last three years in southern states, the federal bureau of investigation in Washington, D. C., disclosed yesterday.

Soylo Villegas.

Chicago police had tentatively identified the body as that of Mrs. Louise Villegas, 24, of 1161 Harrison st., a hotel in which she was last seen on April 28. She then was in the company of a man known as Soylo Villegas, a Mexican. His picture has been identified as that of the man who moved the trunk from the hotel on May 1.

The FBI said the woman arrested in southern states gave her name as Louise Chestine Wright, alias Louise C. Meyers, when she was arrested Aug. 12, 1941, at Helena, Ark., on a vagrancy charge. She also had been held under the name of Wright when arrested later at Baton Rouge, La., and Memphis, Tenn. Her date of birth was given as April 14, 1919, and also April 14, 1921.

Gen. D. A. Davison Dies in India En Route to U. S.

Washington, D. C., May 8 (AP).—The death of Brig. Gen. Donald A. Davison, commanding the provisional engineering command in the Mediterranean theater, was announced today by the war department. He died Saturday in a hospital in India. Davison was on his way to the United States when he was stricken, the department said.

Mourns Wife

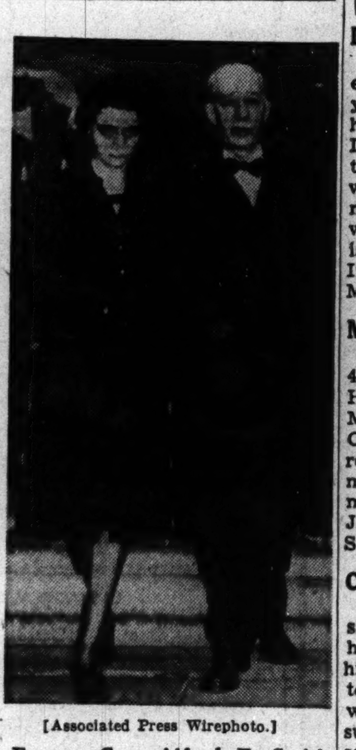

[Associated Press Wirephoto.]

Former Gov. Alfred E. Smith leaving St. Patrick's cathedral in New York yesterday with his daughter, Mrs. John A. Warner, after attending a pontifical requiem mass for his wife, who died last Thursday.

MOODY'S NIECE, 72, DIES AFTER BEING HIT BY CAB

Mrs. Mary Moody Hutton, 72, of 4233 N. Paulina st., a niece of Dwight L. Moody, evangelist and founder of the Moody Bible institute, died yesterday in Cook county hospital of injuries she suffered April 23 when she was struck by a taxicab at Irving Park rd. and Ashland av. Mrs. Hutton, wife of Harry R. Hutton, retired insurance broker, came to Chicago about half a century ago from her birthplace in East Northfield, Mass. She also is survived by a son, the Rev. George W. Hutton, Detroit, and two daughters, Mrs. Gladys Greenley, Rock Island, Ill., and Mrs. Olive Nichol, Indiana, Pa. Services will be held at 1:30 p. m., Thursday in the chapel at 5200 N. Western av.

MILITARY RITES THURSDAY FOR SUBMARINE VET

Military services for Edward Earl Helmold, 23, 3d class petty officer, who was killed April 28 in an Arizona airplane crash while en route home on furlough, will be held Thursday at 2:30 p. m. in the chapel at 6328 Cottage Grove av. The son of Mr. and Mrs. Carl W. Helmold, 7052 S. Honore st., he enlisted in the navy in 1941 and served on a submarine tender in the Southwest Pacific. Surviving in Australia are his widow, Mrs. Una Helmold, and a son, four weeks old, whom he hadn't seen. Helmold was a graduate of Harper High school and has two brothers, Carl J., and Robert H., a paratrooper.

SEWING MACHINE STOLEN.

Theft of a sewing machine from her apartment at 210 E. Pearson st. was reported to police yesterday by Mrs. Adele Thomas.

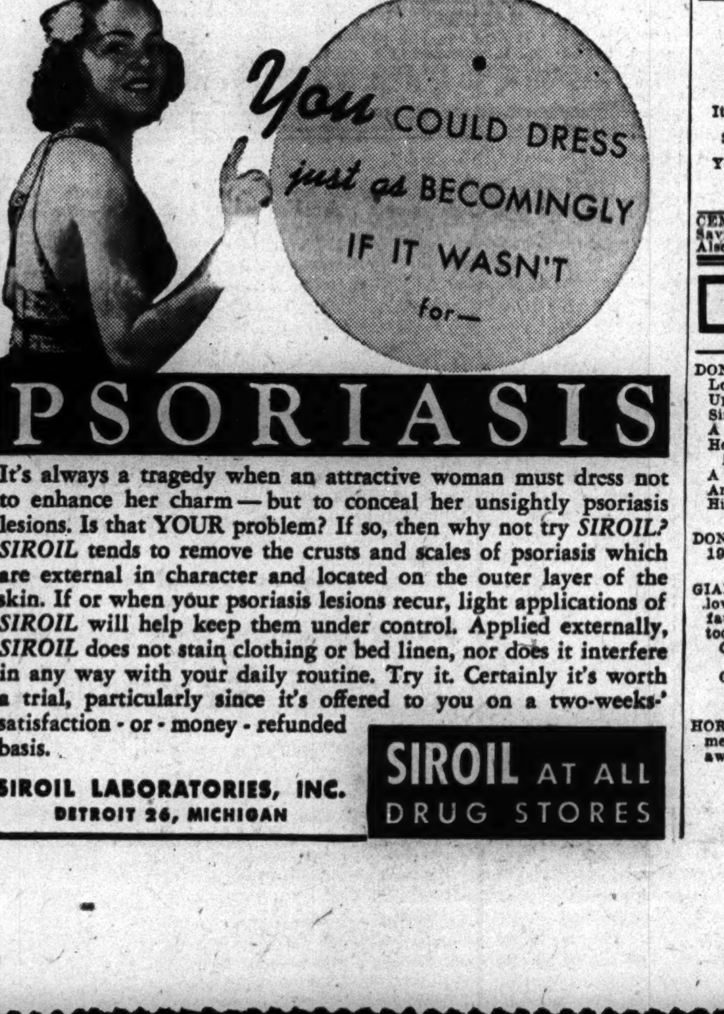

It's always a tragedy when an attractive woman must dress not to enhance her charm—but to conceal her unsightly psoriasis lesions. Is that YOUR problem? If so, then why not try SIROIL? SIROIL tends to remove the crusts and scales of psoriasis which are external in character and located on the outer layer of the skin. If or when your psoriasis lesions recur, light applications of SIROIL will help keep them under control. Applied externally, SIROIL does not stain clothing or bed linen, nor does it interfere in any way with your daily routine. Try it. Certainly it's worth a trial, particularly since it's offered to you on a two-weeks' satisfaction - or - money - refunded basis.

SIROIL LABORATORIES, INC.
DETROIT 26, MICHIGAN

SIROIL AT ALL DRUG STORES

OBITUARIES

Dr. Daniel J. O'Loughlin.

Dr. Daniel J. O'Loughlin, 60, eye, ear, nose and throat specialist, died yesterday in Kankakee, where he had practiced medicine many years. In his youth, Dr. O'Loughlin was active in professional baseball. He was one of the organizers of the Illinois-Missouri league. He leaves his widow, Bertha; a son, Daniel, who is in the army medical corps in Italy, and two daughters, Mrs. Marie Monahan and Cleo D. O'Loughlin.

Mrs. Elsie C. Morgan.

Services for Mrs. Elsie C. Morgan, 44, of 1434 Park av., Chicago Heights, the wife of Bernard H. Morgan, inspector of police for the Chicago and Eastern Illinois railroad, will be held at 2 p. m. tomorrow in the chapel at 4210 Cermak rd. She died Sunday in St. James hospital, Chicago Heights. Surviving are a son and a daughter.

Clarence F. Dunne.

Services for Clarence F. Dunne, a sanitary district engineer, will be held at 9:30 a. m. tomorrow from his late residence at 9345 Laflin st., to St. Margaret's church. Dunne, who died Sunday in his home, is survived by his widow, Mary; two sons, and a daughter. He was a brother-in-law of Municipal Judge Gibson E. Gorman.

Henry E. Lindblade.

Services for Henry E. Lindblade, 73, who retired four years ago after more than 45 years as pharmacist at the Chicago State hospital, will be held at 1:30 p. m. tomorrow in the chapel at 925 3d av., Rockford. He died Saturday in his home in Rockford.

Valerie Hobson Mother of Son Born Saturday

LONDON [Tuesday], May 9 (AP).—A son was born Saturday to film actress Valerie Hobson, wife of Anthony Havelock-Allan, British film producer, it was announced today.

CASH TO TIDE YOU OVER UNTIL PAYDAY

FOR EXAMPLE $25 for 1 week will cost you 18¢

NO OTHER CHARGES

FAST SERVICE

The rate is 3% per month on amounts up to $150 and 2½% per month on that part of balance over $150.

Loans $10 to $300

FAMILY LOAN CORPORATION

LOOP
202 S. State St., Cor. Adams, Century Bldg., Rm. 301. Telephone WABash 2994

LOGAN SQUARE
3147 W. Logan Blvd., cor. Kedzie, 2nd Fl. Near "L" Terminal SPAulding 4100

NORTH-SIDE
6349 N. Western Ave., Cor. W. Devon Rm. 206, Devon Bldg. Tel. BRIargate 4121

WEST-SIDE
4806 West Madison St., Near Cicero Next to Walgreen. Tel. MANsfield 4211

SOUTH-SIDE
758 E. 79th St., Cor. Cottage Grove Ave., Rm. 206, 2nd Fl. Tel. RADcliffe 6500

SOUTH CHICAGO
9113 S. Commercial Ave. (opp. Goldblatt Bros.), Lincoln Bldg., Rm. 10 REGent 6220

BLUE ISLAND
13018 South Western Avenue
Dial Operator, Blue Island 86

Dr. Alonzo C. Tenney.

Services for Dr. Alonzo C. Tenney of 2605 Meadow lane, Highland Park, who died of a heart attack yesterday, will be held at 3 p. m. Thursday in the chapel at 5501 N. Ashland av. Dr. Tenney, who was born in Plano, Ill., had practiced medicine in Chicago for 40 years. His offices were at 55 E. Washington st. He was a member of the Chicago Medical society, Sons of the American Revolution, and the North Shore Medical society. He leaves his widow, Bessie; a daughter, and two sons.

A. Leo Stevens.

Bardonia, N. Y., May 8 (AP).—A. Leo Stevens, 67, prominent in aviation circles, died last night at the home of his brother, Frank Stevens. A native of Cleveland, he was given credit for numerous developments in parachutes and was credited also with developing the first motor powered dirigible.

Sister Mary Clementine.

Services for Sister Mary Clementine, a teacher in the fifth grade of St. Michael's school, will be held at 10 a. m. today in St. Michael's church. The nun, who was 64, was a member of the order of School Sisters of Notre Dame. She died Saturday in Mercy hospital.

UNDERTAKERS

Lain & Son
Funeral Service Information

SOUTH SIDE CHAPEL
63D AND HARVARD-AVENUE.
PHONE WENTWORTH 0025.

TUESDAY.	
MEYER—Wynn F.	11 a. m. at chapel.
O'ROURKE—Paul.	3 p. m. at chapel.
SCHLEMMER—Robert.	4 p. m. at chapel.
WEDNESDAY.	
WALLIN—Carl J.	3 p. m. at chapel.
THURSDAY.	
PLUNKET—Ruth.	2 p. m. at chapel.
STEELE—Joseph M.	10 a. m. at chapel.
SERVICES TO BE ARRANGED.	
KEYS—Frank.	
SHADAMO—Grace.	
STANLEY—Robert.	
TOBEY—Jessie B.	

NORTH SIDE CHAPEL
5501 NORTH ASHLAND-AVENUE.
PHONE LONGBEACH 2646.

TUESDAY.	
WILL—Clark Davis.	1 p. m. at chapel.
WEDNESDAY.	
HIGGINSON—Nellie.	10 a. m. in church.
HOKANSON—Emma.	3 p. m. at chapel.
THURSDAY.	
TENNEY—Dr. Alonzo C.	3 p. m. at chapel.
SERVICES TO BE ARRANGED.	
LAMS—Louise.	
OMAN—Roy T.	

BEVERLY CHAPEL
2121 WEST 95TH-STREET.
PHONE BEVERLY 2182.

TUESDAY.	
CONNELL—Jane M.	1 p. m. at chapel.

SKEELES
BIDDLE
THE PREFERRED SERVICE
COLONIAL CHAPEL
7838 COTTAGE GROVE. RAD. 0220.
Air Conditioned. Free Parking Space.

JOHN CARROLL SONS
"HOME FOR FUNERALS"
ERIE AT WABASH. WHI. 6060.
4542 RAVENSWOOD. LON. 0305.

C. H. JORDAN & CO.
FUNERAL HOME. 200 E. ERIE-ST.
90 YEARS' SERVICE. SUP. 7709

CEMETERIES

ROSEHILL MAUSOLEUM
Constructed of the most permanent materials that nature and man can provide.
It is an ageless tribute to the memory of your loved ones.
SINGLE OR COMPANION CRYPTS.
MODERATELY PRICED.
Your inspection is sincerely welcomed.
5800 Ravenswood-av.
Longbeach 5940.

CEMETERY MARKERS, MONUMENTS AT Savings. Sears-Roebuck, State-st., Basemt. Also at Irving Park and Cicero-av.

DEATH NOTICES

In Memoriam

DONOVAN—William J. Donovan.
Loving and kind in all his ways,
Upright and just to the end of his days;
Sincere and true in his heart and mind.
A beautiful memory he left behind.
He had a nature you could not help loving,
A heart that was purer than gold;
And to those who knew him and loved him
His memory will never grow old.
LOVING WIFE AND FAMILY.

DONOVAN—William J. Donovan. May 9, 1943. In loving memory.
WIFE, ELIZABETH.

GIANGIACOMO—John Giangiacomo. In loving memory of our dear husband and father, who passed away one year ago today, May 9, 1943.
Our hearts still ache with sadness,
Our eyes have shed many tears.
God only knows how we've missed you
As it ends this first sad year.
LOVING WIFE AND CHILDREN.

HORST—Donald Horst. In sad and loving memory of our dear son, who passed away six years ago today, May 9, 1938.
You left broken hearts
That loved you so sincere;
That never did and never will
Forget you, Donnie, dear.
LONESOME MOMMIE AND DADDY.

DEATH NOTICES

In Memoriam

HINKLEY—George J. Hinkley. In loving memory of my dearest pal, who passed away two years ago today.
EMMA L. HINKLEY.

HUMMEL—Christian Hummel. In loving and cherished memory of our beloved husband and father.
Memories and treasures no one can steal;
Death leaves a wound no one can heal;
They live with us in memories still,
Not just today, but always will.
THE HUMMEL FAMILY.

HUNTER—Clara Hunter. Mother:
May God hold His loving arms about you
And keep you in His tender care;
May He make up all you had to suffer
And everything that was so unfair.
EDITH AND JEAN.

LONGMORE—Phylis Longmore, who passed away 10 years ago today. In loving memory of our daughter.
MR. AND MRS. R. J. LONGMORE JR.

O'KEEFFE—In fond memory of Daniel P. O'Keeffe, who passed away May 9, 1943.
Loving and kind in all his ways,
Upright and just to the end of his days,
Sincere and true in his heart and mind,
A beautiful memory he left behind.
LOVING WIFE AND SON.

WALLSKOG—Albert Wallskog, May 9, 1942. Spending your second year in heaven. Rest in peace, dear Al.
MOTHER AND SISTER.

—

ABRAHAMSON—Cecilia Abrahamson, late of 4304 Berteau avenue, beloved wife of the late Alfred, loving mother of Arvid, Edith Gehr, Pvt. Harry, and Eric, grandmother of four grandchildren, sister of Christine Nelson, Hannah Benson, Ingrid Nelson, and the late Rev. A. J. Ogren. Services Thursday, 12 noon, at funeral home, 4553-61 Milwaukee avenue. Interment Batavia, Ill.

ALBERS—Dr. Edgar H. Albers, May 7, of 6728 Oglesby avenue, husband of Elaine D., father of Lt. Edgar H. Albers Jr., Mrs. Ann Johnson, and John K. Albers. Funeral Wednesday, 2:30 p. m., at chapel, Jeffery-blvd., at 77th-st. Interment private. Sou. S. 8822. Please omit flowers.

AXELSTROM—John Axelstrom of Crystal Lake, Ill., beloved husband of Regna [nee Florentz], fond father of Mrs. Eva Boyer and Harold Schlichting and the late Clara Christensen, brother of Nels, grandfather of William, private 1st class, U. S. M., and James. Resting at funeral home, 3918 Irving Park road. Service Wednesday, May 10, 2 p. m. Interment Mount Olive.

BAVARO—Jean Bavaro, 10 years old, darling daughter of Joseph and Carmella, fond sister of Pvt. Joseph, U. S. A., Vito, U. S. N., Nate, and Angie. Funeral Wednesday at 9 a. m. from residence, 3816 S. Albany av., to St. Joseph's church. Interment Mount Carmel. Kedzie 6622.

BENSON—Esther R. Benson, daughter of the late Frank A. and Augusta W., sister of Rose B. Chiribes, P. F. C. Frank R., U. S. A. A. corps, Theodore, and the late Alice Bateman, aunt of Arlene Benson. Resting at funeral home, 3918 Irving Park road. Services Wednesday, May 10, at 3 p. m. Interment Mount Olive.

BERKLAND—Charles H. Berkland of 5467 Harper avenue, beloved husband of Anna Berkland, fond father of Thomas H. and Harold J. Berkland and Mrs. Ella Gibb. Services Thursday, 2 p. m., at chapel, 5203 Lake Park-av. Interment Oak Woods.

BREEN—Lt. James J. Breen, U. S. A. A. corps, late of 4506 Fullerton avenue, killed in action over France April 22, son of the late Michael J. and Julia [nee O'Brien], brother of Mrs. J. P. McCann, Eileen A., Thomas J., Mrs. George Fitz, and Mrs. Phillip Sitarz. Requiem mass at St. Genevieve's church, Altgeld and Lamon, Wednesday, May 10, at 9:30 a. m.

BRENNAN—May Healy Brennan, wife of Frank X. Brennan, mother of Catherine and Thomas Brennan. Funeral from home for funerals, Erie at Wabash avenue, Wednesday, May 10, 1944, at 9:30 a. m., to St. Ita's church. Interment Calvary. Please omit flowers.

BRUMAGIM—Mrs. Lillian S. Brumagim [nee Simpson] of 7050 Union avenue, widow of the late Edwin Brumagim, beloved mother of Ethel M. Grosse, grandmother of Edwin Grosse, aunt of John, Calvin, Robert, and the late Edwin Simpson. Funeral from chapel, 7030 S. Halsted street, Wednesday, 2 p. m. Burial Mount Hope.

BUCKBOROUGH — Margaret Buckborough, 376, Fairview avenue, Elmhurst, Ill., wife of the late Thomas, mother of Percy, Blaine, and Bonner Buckborough, Edna Parker, and Marjorie Fulton, sister of Theodore and Lorena Burke and Eva Zavitz. At rest at chapel, 134 S. York street, Elmhurst, Ill., Monday and Tuesday. At chapel, 5624 Irving Park road, Chicago, Wednesday and Thursday. Services Thursday at 2 p. m. Interment Memorial Park.

CANNON—Michael Philip Cannon Jr. of 6901 S. Loomis boulevard, beloved son of Emily Hacker Cannon and the late Dr. Michael Philip Cannon, fond brother of Capt. Edward E., U. S. army, Lt. [j. g.] Joseph P., U. S. N., and S. 2/C Berton H., U. S. N. At funeral home, 69th at Justine street, until Wednesday, 10 a. m. Funeral services private.

CARLSON—Augusta Carlson, beloved wife of the late Emil Carlson, fond mother of John Raymond Carlson. At rest at chapel, 5831 Chicago avenue. Services Thursday at 2:30 p. m. Interment Acacia Park. Member of Honor lodge, No. 800, O. E. S.; Ladies of Brage lodge, and Beacon lodge, No. 113, I. O. V.

CARROLL—Corp. John C. Carroll, aged 25 years, of 4528 Wrightwood avenue, dear son of John G. and Mildred, nee Herbich, fond brother of Mrs. Geraldine Doey, Mrs. Shirley Johnsen, and Daniel J. Funeral Wednesday, 10 a. m., from funeral home, 2500 N. Cicero avenue, to St. Genevieve's church. Interment St. Joseph's. Berkshire 8070.

CHIARO—Frank Chiaro of 1124 S. Morgan street, loving husband of Catherine, nee Basile; devoted father of Joseph, James, Carmen, Alex, Seaman 2d Class Michael, Pvt. 1st Class Angelo, and Mrs. Rose Puppo, fond father-in-law of Elizabeth, Vita, and Nicholas Puppo, brother of Alex and brother-in-law of Florence Serafine and Anna De Vito. At rest at chapel, 813 W. Taylor street. Funeral Thursday, 9 a. m., from chapel, 813 W. Taylor street, to Holy Family church. Interment Mount Carmel. Mon. 0449.

CLINGNER—Emerson T. Clingner, husband of the late Ruth Overholt Clingner, father of Mrs. Dorothy Sedlin and Harmon Clingner, stepfather of Earl Smith and Edwin Overholt. Services Thursday, 1:30 p. m., at chapel, 720 Lake street, Oak Park. Interment Acacia Park cemetery.

COBURN—Albert J. Coburn, May 7, 1944, dear husband of Cecelia, nee Benetti; fond father of Albert and Gerald, brother of Mrs. Mary Siler, Mrs. Ruth Ludders, Mrs. Helen Duckworth, Mrs. Naomi Kirchner, Mrs. Esther Sporich, Harry, and George. Funeral Thursday, May 11, from chapel, 2819 Archer avenue, at 9:30 a. m., to St. Bridget's church. Interment Mount Olivet. Cal. 5030.

CONRAD—Appolonia Conrad [nee Schuets], 9411 Gross Point road, Skokie, Illinois, beloved wife of Peter, dear mother of Genevieve, Peter, of the U. S. A., Marion, Helen, Joan, Lona, and Ralph. Funeral Wednesday, 9:45 a. m., from funeral home, 8057 Niles Center road, Skokie, to St. Peter's Catholic church. Interment St. Peter's cemetery.

COOK—Harold R. Cook of 12513 S. 70th avenue, Palos Heights, husband of Norma, nee Tempestini, beloved son of Gilbert and Ethel Williams Cook, brother of Frederick and Gilbert. Services Wednesday, 2 p. m., at chapel, 5908 S. Kedzie avenue. Interment Oak Hill. Grove. 0090.

CUSHMAN—Elizabeth Cushman, wife of the late William, dear sister of Emma Riegert and the late Theresa Varges and Minnie Ries. Funeral services Wednesday, 1:30 p. m., at chapel, 3807 Lincoln avenue. Interment Graceland.

DALES—Bertha E. Dales, beloved wife of John P., fond mother of J. Robert and Mrs. Eileen Deming, sister of Linda Lenz, Frances Rettig, Louise, and Harry Ehman. Services Wednesday, May 9, 1 p. m., at funeral home, 5200 N. Western avenue, corner of Foster. Interment Montrose. Kindly omit flowers.

DENGES—Charles Rourke Denges, May 7, 1944, husband of Edith Johnstone Denges, brother of Mrs. William L. Houston and Mrs. Henry Royer and the late Ethel Denges. Resting at funeral home, 318 N. Central avenue, Austin. Funeral Wednesday, 9:30 a. m., to St. Luke's church, River Forest. Interment Mount Carmel. Euclid 7487.

DEWAR — Charles J. Dewar of 6452 S. Artesian avenue, beloved husband of Della McNamara Dewar, fond father of John, U. S. M. S., and Mary Jean. Funeral Wednesday, May 10, at 9:30 a. m., from chapel, 2506 W. 63d street, to St. Rita's church. Interment St. Mary's. Pro. 7776.

DOCKERY—Elizabeth McCormack Dockery of 7013 Prairie avenue, beloved wife of Joseph, devoted mother of Mae Walsh, Bernice Henely, Lt. James, U. S. M. C., Lt. Joseph, U. S. M. C., and the late Eileen. Funeral Thursday, 9 a. m. from funeral home, 318 E. 71st street, to St. Columbanus' church. Interment Mount Carmel. Please omit flowers.

DOMEK—John Domek of Palatine, Ill., beloved husband of Martha, loving father of Virginia, Daniel, John Jr., and the late Evelyn, grandfather of four grandchildren. Resting at funeral home, 5826-28 Elston avenue. Funeral Wednesday, May 10, 9:30 a. m., to St. Teckla's church. Interment St. Adalbert's. Member of Painters' district council, No. 14.

DORRIS—Florence Campbell Dorris, May 7, Barrington, Ill., beloved daughter of Anna Stuart, fond sister of Ruth and Agnes Campbell. Remains resting at funeral home, 149 W. Main-st., Barrington. Service Wednesday, 10 a. m., at St. Anne's church. Interment Marinette, Wis.

DUNNE—Clarence F. Dunne, May 7, 1944, dearly beloved husband of Margaret Gorman Dunne, fond father of Frank, U. S. N. R., William, Mary Catherine, and the late Margaret Jane, son of the late Arthur and Catherine Dunne, brother of Margaret Keate, Emma O'Neil, Arthur and Earl Dunne, and the late Mary Ullrich. Funeral Wednesday, 9:30 a. m., from residence, 9345 S. Laflin street, to St. Margaret's church. Interment Mount Olivet. Member of Veterans of Foreign Wars, Int'l Union of Operating Engineers, No. 150, B. of L. E., division No. 826, and Holy Name society. Inf., Laf. 0980.

DVORAK—James Dvorak, 2530 S. St. Louis avenue, beloved husband of Antonie, fond father of James B., Charles W., Frank, and William C. Dvorak, Josephine Lhotka, Marie Svadlenka, and Rose Dvorak. Funeral Wednesday, May 10, 1:30 p. m., at chapel, 3440 W. 26th street, to Bohemian National. Lawn 2263.

ENGEL—Frank J. Engel of 1315 Arthur avenue, beloved husband of Mary Rosenthal Engel. Funeral Thursday, May 11, at 9:30 a. m., from funeral home, 1359 Devon avenue, to St. Ignatius' church. Interment St. Joseph's cemetery.

ENSIGN—Ida Baird Ensign, May 8, at her daughter's residence, 3656 Fremont street, mother of Ina E. Hagenow and Alice E. Elander, grandmother of Ida Elizabeth Boggs, great-grandmother of Billy. Services private.

FINGOLD—See Sellet Meyers notice.

FITZGERALD — Barbara M. Fitzgerald, dear daughter of Thomas and Cecelia, nee McKeown. Funeral from residence, 3417 N. Kilpatrick, Wednesday, May 10, at 9:15 a. m., to St. Bartholomew's church. Interment St. Boniface. Inf. Sup. 0095.

GEHR—See Cecilia Abrahamson notice.

GRANDE — Peter Grande of 3918 Wilcox street, beloved husband of Theresa, nee Altomari, fond father of Mrs. Anthony Ambrose, Louis, and Anthony, brother of Michael, Angelo, and Rosario. Funeral from chapel, 2809 Harrison street, Friday, May 12, at 9 a. m., to St. Callisto's church. Burial Mount Carmel. Nev. 2828.

GROSSMAN—Frieda Grossman, nee Nuta, at Los Angeles; beloved wife of the late Nathan, dear mother of Philip and Claire, fond sister of Esther Newman, Dr. Arthur Kitenplon, and the late Dr. Meyer Nuta, grandmother of Norman. Services Wednesday, 11 a. m., at chapel at 5206 Broadway. Interment Jewish Waldheim.

GROVER—Harry N. Grover, May 8, 1944, dearly beloved husband of Elizabeth, nee Schenk, fond father of Harry Jr., dear son of Harry W. and the late Helena. Resting at funeral home, 3314-16 Armitage avenue. Funeral Thursday, May 11, at 9:30 a. m., to St. Sylvester's church, where solemn requiem high mass will be celebrated. Interment St. Joseph's cemetery. Member of Edgar A. Lawrence Highway post, No. 646, American Legion.

HAIBLE—Fred Haible, beloved husband of the late Amanda, nee Norgenstern, devoted father of Viola O'Neill, Pvt. Fred, and Pvt. Edward Haible, U. S. A., Elizabeth and Evelyn, fond grandfather of seven grandchildren. Funeral notice later. Vin. 0600.

HEDBERG—Anna E. Hedberg, dear sister of Mathilda Hilblom. Also survived by nine nieces and nephews. Services Thursday at 2 p. m. at funeral home, 3301 Fullerton-av. Interment Mount Emblem.

HELMOLD—Edward E. Helmold, seaman 1st class, U. S. N. R., April 28, 1944, near Winona, Ariz., of 7052 S. Honore street, beloved husband of Una Helmold, fond father of Edwin C. Helmold, beloved son of Carl W. and Ruth M. Helmold, brother of Carl E. and Robert H. Helmold. Services at chapel, 6328 Cottage Grove avenue, Thursday at 2:30 p. m. Interment Fairmount. Information, Fairfax 2900.

HENZE—Grace Henze, nee Roche, beloved wife of the late Fred Henze, daughter of the late Margaret and Robert Roche, sister of Calvin Roche and the late Irene McCray and Sidney Roche, stepsister of Charles Holmes and the late Josephine Boening, aunt of 16 nieces and nephews. Funeral Wednesday at 2 p. m. at late residence, 2627 Homer street. Interment Montrose. Washington, D. C., and Rochelle, Ill., papers please copy. Information, Hum. 2773.

HIRTZER—Joseph Hirtzer of 1425 W. 80th street, beloved husband of Theresa, nee Madl; fond father of Joseph W., Edward R., and Corp. Wilbert A., U. S. M. C., grandfather of two grandchildren. Resting at chapel, 7726 S. Ashland avenue, until 12 noon Wednesday, May 10. Services at 2 p. m. at Peace Memorial church, 78th and Laflin-sts. Interment Archer Woods. Information, Stew. 1303.

HOLNITSKY—Lt. Samuel C. Holnitsky, M. D., son of the late Aaron and Dora Holnitsky, brother of Joe and Louis Hull, Anna Vishny, Esther Greenman, and Berdie Stein. Funeral notice later.

HUBER—Olga C. Huber of 611 Ridge avenue, Evanston, beloved wife of Rudolph Huber, fond mother of Emelyn Terry of St. Louis, daughter of Mrs. Charles Schultz, sister of Charles Schultz of Chicago. Funeral from chapel, 1573 Maple avenue, Evanston, Wednesday, to St. Nicholas' church. Mass, 10 a. m. Interment St. Boniface's.

HULL—See Lt. Samuel C. Holnitsky, M. D., notice.

HUTTON—Mary Moody Hutton, beloved wife of Harry R., fond mother of Mrs. Gladys Greenley, the Rev. George W., and Mrs. Olive Nichol, sister of Ambert G., Ethel, and Marion Moody and Mrs. Ruth Davidson. Services Thursday, May 11, 1:30 p. m., at funeral home, 5200 N. Western avenue, corner of Foster. Kindly omit flowers.

HUMPHREY—John Humphrey, late of 535 Cornelia-av., formerly of 7158 S. Aberdeen street, dear father of Mrs. Lillian Smith, Jack, seaman 2d class, U. S. N., and Howard, seaman 1st class, U. S. N., son of the late Christopher and Nellie, brother of Frank, Anna Murray, Mary Creed, William, and the late Charles and James. Resting at funeral home, 7013 S. Racine avenue. Funeral Wednesday, May 10, at 9 a. m., to Sacred Heart church. Interment Holy Sepulchre. Stewart 0460.

HUMPHREY—Louise Humphrey. See John Humphrey notice.

IVIK—Anne Ivik, beloved daughter of Catherine and the late George Ivik, sister of Susan Hlavaty, Catherine, George Jr., John, Stephen, Bessie Grillo Paul, and Martin Ivik, sister-in-law of Helen, Mary, Albert Grillo, and Helen Ivik. Funeral Wednesday, May 10, 1 p. m., from chapel, 4559 Milwaukee avenue, to Zion Slovak Lutheran church, Iowa and Springfield. Interment St. Lucas'. Canal 6524.

JACOBS—Daniel J. Jacobs, loving son of Alice, nee Reilly, and the late Frank; fond brother of Frank, Isabell, Clifford, Alice, and Mary. At funeral home, 4013 W. Harrison street. Funeral notice later. Kedzie 7007.

KANE—George E. Kane, late of 441 W. 79th street, beloved husband of Annie [nee Degnon]; son of the late Annie Burgess [nee Lucy]; devoted father of Pvt. William Kane, U. S. A., Florence Kopp, Lt. John Kane, U. S. A. A. C., and the late James and George Kane. Funeral Wednesday, May 10, at 10 a. m., from funeral home, 1018-1020 W. 79th street, to St. Leo's church. Interment Mount Olivet.

KANE—Mary E. Kane, wife of the late Capt. Thomas C. Kane, mother of Mrs. Frances McNulty and L. Powers Kane, sister of Nellie Nieman, grandmother of Ensign James F. McNulty Jr., Sheila Joan McNulty and Sheila Susan Kane. Funeral from her late residence, 556 Arlington place, Wednesday, May 10, at 9:30 a. m., to St. Clement's church. Burial Calvary.

KANSKI—Joseph Kanski, dear brother of Walter Kanski, brother-in-law of Sophie Kanski. Funeral from chapel 1737 W. 18th street, Wednesday, May 10, at 10:15 a. m. to St. Stanislaus Kostka church. Interment St. Adalbert's. Can. 0471.

KARGER—Lt. Kenneth L. Karger, 23 years old, suddenly at Bartow, Fla., late of 323 W. Calender avenue, La Grange, Ill., son of J. G. and Madeline Karger, nee New; brother of Lee. Resting at chapel, 40 S. Ashland avenue, La Grange. Services Friday, 10 a. m. Interment La Grange cemetery.

KLINE—Bruno [Duke] Kline. See Klonowski notice.

KLONOWSKI—Bruno [Duke] Klonowski, late of 1850 N. Humboldt boulevard, beloved husband of Estelle, dear brother of Frances Siekierski, Stanley, Margaret Nagorznik, and Josephine Renbowicz. Funeral Wednesday, 9 a. m., from chapel, 624 N. Western avenue, to Old St. Stephen's church. Interment St. Adalbert's. Arm. 7800.

KOPERNIAK—Julia Koperniak, beloved wife of Joseph, fond mother of Master Sgt. Frank A., U. S. A., Mary Otrembiak, Stephanie, Angeline, and John. Funeral Thursday, 9:30 a. m., from residence, 3443 W. 38th place, to St. Pancratius' church. Burial Resurrection. Laf. 7781.

KUZEL—Rose Prince Kuzel of 3011 S. Union avenue, beloved wife of the late Charles J. Kuzel Sr., dear mother of Charles J. Jr., Marie Steffen, and P. A. Kuzel, fond grandmother of three grandchildren. Funeral Thursday, 9 a. m., from funeral home, 712 W. 31st street, to St. John Nepomucene church. Interment St. Adalbert's cemetery. Information Victory 1158.

LAMS—Louise Lams of 6319 Lakewood avenue, May 8, 1944, beloved wife of the late Henry Lams, dearly beloved mother of Anna Kruetgen and Madeline Groener, grandmother of Maxine Gindele, great-grandmother of Carl Gindele Jr. At chapel, 5501 N. Ashland avenue, until noon Wednesday, May 10. Services at convenience of family.

LAPSANSKY—Emil E. Lapsansky, corporal technician 5th grade, May 5, 1944, beloved husband of Helen [nee Davis], fond brother of John, Joseph, Rose Tatka, and Mary Gajan. Funeral Wednesday, 10:30, from chapel at 1335 W. 51st street to St. John of God church, where mass will be celebrated at 11 a. m. Interment Resurrection cemetery.

LAUTER—Adolph Lauter, at Los Angeles, Cal., May 2, beloved husband of Vera, fond brother of Samuel and the late Joseph. Member of Chicago lodge, No. 4, B. P. O. E. and Monroe C. Crawford lodge, No. 1042, A. F. & A. M. Funeral Wednesday, 1 p. m., at chapel, 3021 Lawrence avenue. Interment Rosemont Park. Please omit flowers.

LAZARE—Louis Lazare, late of 4842 N. Spaulding avenue, beloved husband of Molly, nee Finkelstein; dear father of Henry of Los Angeles, Cal., Rose Gale, Shirley Hoffman, Dorothy Deutsch, and Sol of San Francisco, Cal., fond grandfather of six grandsons. Funeral Tuesday, May 9, at 3 p. m., at chapel, 3660 Roosevelt road. Interment Jewish Waldheim.

LINDBLADE—Henry E. Lindblade, at Rockford, Ill., formerly of Chicago, brother of Minnie Lindblade, past master of King Oscar and Irving Park Masonic lodges. Funeral at chapel, 925 Third avenue, Rockford, Ill., Wednesday, May 10, 1:30 p. m.

LIPSEY—Warren A. Lipsey, 2318 S. W. 17th street, Miami, Fla., May 7, 1944, husband of Charlotte, son of late James and Bessie, brother of Gordon E. Lipsey, Riverside, Ill. Interment Miami, Fla.

LYNCH—John Lynch, late of 5522 S. Peoria street, beloved son of late James and Anna [nee Shanahan], brother of Edward, Nellie, and the late Michael and Mrs. Mary Hurley. Funeral Tuesday at 9 a. m. from funeral home, 5438 S. Halsted street, to Visitation church. Interment Mount Olivet. Boulevard 0662.

MAAS—Margaret Maas, May 7, late residence 10653 avenue E, wife of the late George, mother of Mrs. Louis Mercier, Edward, Arnold, and Douglas Maas, two sisters and one brother, ten grandchildren, and two great-grandchildren. Funeral Thursday, 2 p. m., at mortuary, 10240 Ewing avenue. Mr. Charles Pattullo officiating. Interment Elmwood cemetery, Hammond. Call Sou. C. 0632.

MALONEY—Mary E. Maloney, nee Craig, beloved wife of the late Michael J., loving mother of Edward F., Mrs. Helen Hughes, and the late John J. Funeral Wednesday, 10 a. m., from chapel, 2346 W. Madison street, to St. Mel's church. Interment All Saints'. Member of Blessed Sacrament sodality.

MARSHALL—Robert E. Marshall, beloved husband of Mary [nee Geegan]. Funeral from chapel, 7949 S. Halsted-st., Thursday at 9:30 a. m. to St. Leo's church. Interment St. Mary's cemetery.

MARTIN—Anna D. Martin, nee Curtis, May 7, 1944, wife of the late Andrew, dear mother of Charles G. and Andrew F., sister of Beatrice Peters, fond grandmother of Virginia, Patricia, Winifred, Phillis, and Charles Jr. Funeral Wednesday, 9:15 a. m., from chapel, 2114 Irving Park road, to Queen of All Saints church. Interment St. Joseph's. Mic. 1535.

MARTIN—Clara V. Martin, wife of Frank J., mother of Frank Jr., daughter of Clara Praiter, sister of Mary, Theodore, and Henry. Services Thursday, Richmond, Ind.

MAUCH—Joseph Mauch, beloved husband of the late Catherine, nee Eger, dear father of Rose Mader, Magdalene Lance, Frances Mauch, and May Perkins, grandfather of 11, great-grandfather of three. Funeral Thursday, May 11, at 10 a. m., from funeral home, 2157 Irving Park road, to St. Benedict's church. Interment St. Joseph's. Member of St. Boniface court, No. 43, C. O. F.

MAYS—Jack D. Mays, 4117 Pierce avenue, dearly beloved son of Willis and Gertie, fond brother of Carl. Services at Emmaus Methodist church, 1513 N. Kedvale avenue, 2 p. m. Tuesday, May 9. Interment Paragold, Ark. At rest in funeral home, 4138 North avenue, until 11 a. m. Tuesday. Information, Belmont 6812.

McLENNAN—Lt. G. Raymond McLennan, U. S. A. A. C., age 22 years, killed in action in Italy, Feb. 29, beloved husband of Marian [nee McKay], fond father of Donna Rae, son of George and Agnes McLennan. Memorial services Wednesday, 9:30 a. m., at St. Leo's church, 78th and Emerald avenue.

MEYERS—Sellet Meyers, passed away suddenly at El Paso, Tex., wife of the late Joseph Fingold, mother of Ben A., Pearl Freeman, May Rosenstein, and H. Milton, survived by five brothers, two sisters and 10 grandchildren. Services will be held at funeral chapel, 3658 Roosevelt road, Tuesday, 2 p. m. Family at the home of Pearl Freeman, 5400 Eastview Park [one block east of Hyde Park boulevard].

MONTANA—John Montana, beloved husband of Lena, fond father of Pvt. Peter, U. S. A., brother of Joseph, Frank, and Ross. Funeral Wednesday, 9 a. m., from chapel, 409 W. North avenue, to St. Vincent's church. Interment Mount Carmel.

MORGAN—Elsie Caroline Morgan [nee Kistner], 1434 Park avenue, Chicago Heights, Illinois, beloved wife of Bernard Sr., fond mother of Dorothy and Bernard Jr., fond daughter of Henry and Amanda Kistner, sister of Lillian Benson. Resting at chapel, 4210 W. Cermak road. Funeral Wednesday, May 10, at 2 p. m. Interment Oakridge cemetery. Information, Lawn. 1401.

MURRAY—Colleen Patricia Murray, darling daughter of Thomas G. and Lorraine Feeley Murray, loving sister of Lorraine Mary Murray, fond granddaughter of Mr. and Mrs. C. A. Feeley and Mr. and Mrs. Thomas G. Murray Sr. Funeral Wednesday, 10 a. m., from her late residence, 2418 W. 68th street. Interment Holy Sepulchre cemetery. Stewart 7700.

NELSON—Anna G. Nelson, daughter of the late Robert and Luvicy Nelson, dear aunt of Margaret Nelson Watts, sister of the late Coyaden Caul and William Nelson, dear friend of Fannie J. Morten. Services Wednesday, 10 a. m., at parlors, 3800 Michigan avenue.

O'BRIEN—Mary O'Brien of 7610 S. Michigan avenue, beloved wife of the late Michael, fond mother of Mrs. Katherine Sylvester, Mrs. Margaret Baxter, and Frank J. O'Brien. Funeral from chapel, 7838 Cottage Grove avenue, Thursday, May 11, at 9 a. m., to St. Dorothy's church. Interment Holy Sepulchre.

OLSON—Louise M. Olson [nee Rasemacher], late of 2018 W. Marquette road, wife of the late Alfred, darling mother of Gladys Seifert and Karl, grandmother of Richard Olson, sister of Gustav Rodemacher and Bertha Simon. Resting at funeral home, 7013 S. Racine avenue, where services will be held Wednesday, May 10 at 1:30 p. m. Interment Oak Hill. Stewart 0460.

PLUNKET—Ruth Westfall Plunket, 7812 Cregier avenue, May 6, 1944, beloved wife of Lt. [j. g.] Oscar Plunket, U. S. N., loving daughter of Daniel and Florence Curley, sister of Sgt. Robert Westfall, U. S. A. At chapel, 63d and Harvard, where services will be held Thursday, May 11 at 2 p. m. Interment Mount Greenwood. Memphis, Tenn., papers please copy.

POTTHOFF—Mable Potthoff of Indian River City, Fla., wife of the late Ernest, mother of Evelyn Mansfield and Dr. Ernest Potthoff of Florida, sister of Ada and Percy Mahoney of Portland, Ore. Services Wednesday, May 10, at 3 p. m., at chapel, 124-126 Madison street, Oak Park, at Lombard avenue. Interment Woodlawn.

PRAITER—See Clara V. Martin notice.

PUPPO—See Chairo notice.

ROBERTSON—Lydia Catherine Robertson of 4940 East End avenue, wife of Egbert, mother of Richard Caswell Hayes. Services Wednesday, 3:30 p. m., at chapel, 5203 Lake Park avenue. Interment Albany, Vt.

ROCKFIELD—Oscar W. Rockfield of 1137 E. 82d street, beloved husband of Mabel. Services at chapel, 7838 Cottage Grove avenue, Wednesday, May 10, at 3 p. m. Interment Mount Hope.

ROOT—Adalie B. Root, beloved mother of Perrin B. and Hollis R., grandmother of Helen Joan, Marilyn, and Phyllis Root and Lois Wirth, great-grandmother of Terry Wirth. At funeral home, 1732 Wilson avenue. Services Wednesday, 2 p. m. Interment Memorial Park. Please omit flowers.

ROUDEN—Sophia Rouden, nee Jelen, beloved wife of John Rouden, dear mother of Valeria Bodeker, Anna, Catherine Kasul, Angeline Dargas, Mary, Lillian Migonis, and Josephine Migonis, fond grandmother of five. Funeral from chapel, 1511 S. Pulaski road, Wednesday, May 10, at 9 a. m., to Our Lady of Lourdes church. Interment St. Adalbert's. Lawndale 1150 or Berwyn 144.

RYBICKI—Casimir Rybicki, late of 2500 W. 47th street, loving husband of Catherine, dear son of Carl and Florence, brother of Stanley, Pvt. 1st Class John, U. S. A., Genevieve, and Anna. Funeral Wednesday, May 10, 10 a. m., at chapel, 1734-38 W. 48th street. Interment Glen Oak. Information Yards 3713.

SANSONE—Maria Sansone, late of 1119 W. Ohio street, beloved wife of the late Vincenzo, fond mother of Paul, Joe, James, Mrs. Sam Catanzaro, Tony, Mrs. Charles Gentile, Charley, Pvt. Philip, U. S. A., and the late Sam Sansone. Resting at chapel, 1158-60 W. Grand avenue. Funeral Thursday, May 11, 9 a. m., to Sancta Maria Addolorata church. Interment Mount Carmel.

SAVAGE—Howard P. Savage of 2827 Estes avenue, beloved husband of Lu Mary Savage, fond father of Ann Joan, Jay Vincent, brother of Louis P., Thomas C., and the late Sara and Dr. R. G. Savage. Funeral Wednesday, May 10, at 9:30 a. m. from funeral home, 1359 Devon avenue, at Glenwood, to St. Margaret Mary church and Mount Carmel cemetery.

SCHAFFER—Frank C. Schaffer, late of 9019 S. Loomis boulevard, beloved husband of Norah Horan Schaffer, loving father of Frank W., George H., John M., and Raymond J., brother of Mrs. Margaret Coran, Mrs. Ella Goebel, Lorretta, and the late John D. Schaffer. Funeral Thursday, 10 a. m., from funeral home, Halsted at 76th street, to St. Kilian's church. Interment St. Mary's cemetery. Stewart 7700.

SCHULLO—Frank G. Schullo, beloved son of Federico and Domenica Schullo, father of Gerald and Fred. Resting at father's residence, 530 N. Sawyer avenue. Funeral notice later. Nev. 0644.

SYLVESTER—See O'Brien notice.

SMALL—Charlotte Small, mother of Mrs. Jessie Chaffee and Mrs. Clara Baughman, grandmother of Mrs. Hope Rocco, Mrs. Alice Marshall, Lt. Wesley Baughman, and Pvt. 1st Class Ira E. Baughman. Services Tuesday, 3 p. m., at chapel, 720 Lake street, Oak Park.

SPECHT—Vera Specht, nee Ulanowski, of 1843 S. Ashland avenue, beloved wife of George, dear mother of Richard, U. S. N., Edward, and Carol, fond daughter of Theodora Ulanowski, dear sister of Gertrude. Funeral Thursday, May 11, at 10:30 a. m., from chapel, 2159 W. Cullerton street, to St. Pius' church. Interment Resurrection. Can. 1004.

STEELE—Joseph M. Steele, May 8, brother of William K. Steele. Services at chapel, 63d and Harvard, Thursday, May 11, at 10 a. m., under the auspices of South Park lodge, No. 662, A. F. & A. M. Cremation.

STICH—Barbara Stich, late of 510 S. Lombard avenue, Oak Park, beloved wife of the late Benedict [Ben], mother of Anne Fiedler of Minneapolis, Minn., Mae Carroll, Casper, Benedict, Andrew, Charles, and Wallace, seaman 1st class. At funeral home, 17 Madison street, Oak Park. Funeral Wednesday, May 10, 9:30 a. m., to St. Catherine of Siena church. Interment St. Joseph's.

SULLIVAN—Edward J. Sullivan of 3522 W. Adams street, beloved son of the late Thomas and Mary Hayes Sullivan, fond brother of Thomas F., Joseph R., Margaret E., and the late John J., Mary E. Quinn, Bridget E., William A., and George A. Funeral Thursday, May 11, at 10 a. m., from chapel, 3246 Jackson boulevard, to Our Lady of Sorrows church. Burial Mount Carmel. Ked. 2394.

TENNEY—Dr. Alonzo C. Tenney of 2605 Meadow lane, Highland Park, Ill., May 8, 1944, dearly beloved husband of Bessie [nee Hallenbeck], fond father of Phyllis H. Nowlin, Alonzo C. Jr. and Phillip H. At chapel, 5501 N. Ashland avenue, Chicago, where services will be held Thursday, May 11 at 3 p. m. Interment Memorial Park.

UPP—Helen E. Upp, May 8, 1944, beloved mother of Gregory Upp, sister of Thomas and Francis Peifer, Mrs. Dorothea Merker, Mary, Harry, and the late James Peifer. Funeral Wednesday at 9:30 a. m. from funeral home, 6311 N. Clark street to St. Gertrude's church. Interment All Saints' cemetery.

WALLIN—Carl Joseph Wallin, 7953 South Langley avenue, May 6, 1944, husband of the late Dora M. Wallin, father of Cecilia, Josephine, Jennie Wallin, and Pearl Vollmer, brother of Minnie Sundvall, and Sam Wallin. At chapel, 63d and Harvard, where services will be held Wednesday, May 10, at 3 p. m., under the auspices of Kensington lodge, No. 804, A. F. & A. M. Member of Midway chapter, No. 256, R. A. M., Woodlawn chapter, No. 335, O. E. S., and Harald lodge, No. 13, I. O. V.

WALSH—Anna E. Walsh, beloved wife of the late Thomas J., fond mother of Lt. Clarence, U. S. A., Marie, Katherine, A. S. William, U. S. A., Seaman Thomas, U. S. C. G. Resting at funeral home, 3918 Irving Park road. Service Thursday, May 11, 10 a. m., to Our Lady of Mercy church. Interment St. Joseph's cemetery.

WAYWOOD—Frank Waywood, late of 618 N. Clark street. Funeral Wednesday, 2 p. m., at chapel, 2346 W. Madison street. Interment Arlington cemetery. Member I. M. F. union, local No. 233.

WEISS—Tina Weiss of 1308 Farwell avenue, beloved wife of the late Albert, devoted mother of Henrietta Roth, Sadie Tucker, Juell Rubin, Dr. George S., Arthur, Mildred Rosenberg, and Lillian Fogelson. Services Wednesday, 10 a. m., at chapel, 5206 Broadway. Interment B'nai Abraham Zion, Waldheim.

WILL—Clark Davis Will, passed away in Detroit, Mich., in his 81st year, husband of the late Kate H. Will, father of Mrs. Winfred Moore and Horace Ray Will. At chapel, 5501 N. Ashland avenue, where services will be held Tuesday, May 9, at 1 p. m. Interment private.

WIMBERLY—William W. Wimberly of 1020 Lawrence avenue, suddenly, beloved husband of Mabelle [nee Morris]. At chapel, 3905-07 Lincoln avenue, where services will be held Tuesday at 8 p. m. Burial Kansas City, Mo.

WINN—Michael E. Winn of 6355 S. Troy street, beloved husband of Alice, fond father of Clyde, brother of Mary Winn and the late William and John. Member of Policemen's Benevolent association. Funeral Thursday, 9:30 a. m., from chapel, 3424 W. 63d street, to St. Rita's church. Burial Mount Olivet. Grove 0090.

WOLF—Joseph Wolf, beloved husband of Anna Wolf, nee Masek; fond father of Eleanor Hickey and Joseph Jr., U. S. N. Funeral Thursday, May 11, at 9 a. m., from funeral home, 6617 W. Cermak road, Berwyn, to St. Odilo's church. Interment St. Adalbert's. Call Berwyn 1092.

YOUNG—Albert Young, dear son of Anna, fond brother of William and Joseph. Funeral Wednesday, May 10, 10 a. m., at funeral home, 3307 Lituanica avenue. Interment Lithuanian National cemetery. Yards 4908.

ZELENSKE—Anna Zelenske, nee Reinke, beloved wife of Ignatius, fond mother of John, Jeanne Schrecengost, Elizabeth Case, Joseph, A/S Edward, U. S. M. S., and Frances Farrar. Funeral from chapel, 5247-53 Fullerton avenue, Wednesday, at 9:30 a. m., to St. Stanislaus B. & M. church. Interment St. Joseph's cemetery. Berk. 6400.

ZIETHEN — Johanna Ziethen, nee Buerschaper, beloved wife of Ludwig, fond mother of Rudolph and Mrs. Margaret Jauch. Funeral Wednesday, May 10, 2 p. m., at funeral home, 4255-57 W. Division street. Burial Woodlawn. Alb. 3800.

NEW YORK STOCK TRANSACTIONS

Monday, May 8, 1944.

Shares sold today	585,510
Year ago	2,515,490
Sales 1944 to date	80,385,514
Sales 1943 to date	129,291,773

Following is a complete list of issues traded:

Stock, div.—	Sales, 100s.	High.	Low.	Close.	Net chge.
Abbott L 1.60a	2	57⅞	57½	57½—	⅝
Do p 4	.10	111¼	111¼	111¼	....
Adams Exp ½g	13	11⅝	11⅝	11⅝+	⅛
Addressog M 1	3	20⅝	20½	20½—	¼
Air Reduct 1a	1	38¼	38¼	38¼—	⅛
Alaska Juneau	35	5⅝	5⅛	5⅝	....
Alleghany Corp	13	2¼	2	2¼+	¼
Do p	7	28¼	28⅛	28¼—	⅛
Alleg Lu S .70e	4	25⅛	25	25	....
Allen Indus ⅝g	1	11¼	11¼	11¼—	¼
Allied Mills 2e	1	32⅝	32⅝	32⅝—	⅛
Allied Strs 1	11	16⅝	16	16¼—	⅛
Do p 5	1	99⅝	99⅝	99⅝+	⅛
Allis C Mfg ¼e	9	35	34¾	35	....
Do p 4	2	109	108⅞	109	....
Alpha P C ½e	3	18	17⅞	18	....
[illegible]					
Do p 6	.60	110⅝	[illegible]	[illegible]	[illegible]
Do p 6	1	31½	31½	31½+	½
Checker Cab	27	44⅞	44⅝	44⅝—	¼
Ches & Ohio 3	2	7½	7⅜	7¼+	⅛
Chi & E Ill ⅛g	3	15¼	15⅛	15⅛	....
Do A 1e	3	24	23¾	23¾—	½
ChiGrtW p ⅝k	12	22⅞	22⅜	22⅞—	⅛
Chi & N West wi	7	54⅝	54⅜	54½	....
Do p wi	3	17⅝	17¼	17¼+	⅛
ChiPneuTool 2	.30	52¼	52⅛	52½—	¼
Do pr p 2½	116	3⅛	3	3¼+	⅜
Childs Co	11	84⅝	84¼	84¼—	¼
ChryslerCor 1½e	4	18⅝	18⅛	18½—	¼
CityIce&Fl 1.20	1.40	105	104½	105 +	½
Do p 6½	.30	59¼	59¼	59¼+	¼
City Invest	1	8⅜	8⅜	8⅜	....
City Stores	7	43½	42⅞	43½+	½
ClarkEquip 1⅛e	.10	112¼	112¼	112¼—	⅝
ClevElIllu p 4½	2	40⅛	40⅛	40⅛+	⅛
ClevGraphBr ½e	2	32½	32	32½+	⅛
ClimMoly 1.20a	7	34¾	34½	34⅝—	⅛
Cluett Peab ½e	1	113½	113½	113½—	1
Coca-Cola 3a	.50	67¼	67	67¼+	¼
Do A 3	5	27⅝	27½	27⅝+	¼
Colg-Palm-P ½a	.10	106⅛	106⅛	106⅛+	⅛
Do p 4¼	.40	17½	17⅜	17½—	⅝
Col & South	5	19½	19	19½	....
Do 1 p					

Stock, div.—	Sales, 100s.	High.	Low.	Close.	Net chge.
Do 2 p	.50	18	18	18 —	⅛
Col Fuel&Ir 1	10	17⅛	17	17⅜	....
Col Brc A .80e	7	30	29⅞	30	....
Col G&El .10e	23	4⅛	4	4⅛	....
Do 6 p 6	2	80¼	80	80 —	⅝
Col Pict ½g	1	17¾	17¾	17¾—	⅛
Do p 2¾	2	43⅝	43⅝	43⅝—	⅝
Coml Credit 3	5	39⅝	39¼	39¼—	¼
Com Inv T 2.40	3	42¾	42½	42¾+	¼
Coml Solv .60g	19	15⅝	15¼	15⅝	....
Comw & South.	58	11/16	⅝	⅝	....
Do p 1¼k	2	81¾	81⅝	81⅝—	⅝
Comw Ed 1.40	13	26¼	26⅛	26¼	....
Cong-Nairn 1	8	24	23⅞	23⅞—	⅛
Con C pr p 6½	.30	106⅝	106⅝	106⅝+	⅛
Cons Ed 1.60	40	21⅝	21⅛	21½—	⅛
Do p 5	1	104⅝	104⅝	104⅝	....
Cons Film Ind.	65	5⅛	4⅞	5⅛+	¼
Do ¼k	27	21⅛	20⅝	21 +	⅜
Cons Laun .35e	.137	10⅝	9¾	10⅛+	⅜
Cons N Gas 1a	7	29⅞	29¾	29¾—	⅛
ConsRR Cuba p	1	14½	14½	14½—	¼
Cons Vultee 1e	4	13	12¾	12¾—	¾
Do p 1¼	2	20½	20½	20½	....
Consoln Coal	1	15⅞	15⅞	15⅞	....
Cons Pw p 4½	.20	104⅝	104⅝	104⅝	....
[illegible]	4	23	22¾	23	....
[illegible]					

Stock, div.—	Sales, 100s.	High.	Low.	Close.	Net chge.
LongBllLA .10k	3	10⅛	[illegible]	[illegible]	[illegible]
LooseWilBisc 1a	1	30⅝	[illegible]	[illegible]	[illegible]
Lorillard P ¼e	4	18⅛	18	[illegible]	[illegible]
Do p 7	.10	161	161	[illegible]	[illegible]
Mack Trucks 3g	6	38½	[illegible]	[illegible]	[illegible]
Macy R H 2	4	31½	[illegible]	[illegible]	[illegible]
Magma Copr ¼e	1	15⅛	[illegible]	[illegible]	[illegible]
Mandel Bros ½e	1	11⅝	[illegible]	[illegible]	[illegible]
MarineMid .08e	26	7¼	[illegible]	[illegible]	[illegible]
MktStRy pr p 12	.50	18⅝	[illegible]	[illegible]	[illegible]
MarshlField .80	3	13¾	[illegible]	[illegible]	[illegible]
Martin G L 3g	11	19⅝	[illegible]	[illegible]	[illegible]
Martin Parry	2	6⅝	[illegible]	[illegible]	[illegible]
Masonite Corp 1	14	46½	[illegible]	[illegible]	[illegible]
Mathsn Alk ¼e	9	20	[illegible]	[illegible]	[illegible]
May Dept Strs 3	2	54	[illegible]	[illegible]	[illegible]
Maytag Co	15	5⅝	[illegible]	[illegible]	[illegible]
McGraw Elec	1	28½	[illegible]	[illegible]	[illegible]
McGrawHll .20e	3	16⅝	[illegible]	[illegible]	[illegible]
McIntyP 2.22ah	5	48¼	[illegible]	[illegible]	[illegible]
McKess &R .65e	3	22⅝	[illegible]	[illegible]	[illegible]
Do p 4	1	99	[illegible]	[illegible]	[illegible]
Mead Corp .30e	1	9	[illegible]	[illegible]	[illegible]
Mengel 5 p 2½	.50	42	[illegible]	[illegible]	[illegible]
MestaMach 1¼e	1	29⅝	[illegible]	[illegible]	[illegible]
MiamiCoppr ¼e	1	6¼	[illegible]	[illegible]	[illegible]
MidContPt .40e	1	25¾	[illegible]	[illegible]	[illegible]
MidIndStlProd 2	2	31	[illegible]	[illegible]	[illegible]
[illegible]					

Stock, div.—	Sales, 100s.	High.	Low.	Close.	Net chge.
[illegible]					
Gulf Oil 1a	5	44⅝	44⅜	[illegible]	[illegible]
Hack Water 1½	2	28⅜	28⅜	28⅜+	¼
Harb-Walker 1	1	16	16	16 —	¼
Do p 6	.10	139	139	139 —	1
HatCrpAm p 6½	.30	106½	105⅝	106½+	1⅛
Hayes Indust ¼e	1	6⅛	6⅛	6⅛	....
Hayes Mfg	4	2⅜	2⅜	2⅜—	⅛
Hazel-Atl Gl 5	1.20	106¼	106	106⅛+	⅜
Hires C E 1.20a	3	22	21⅝	22 +	¼
Holland Furn 2	3	39½	38⅝	38⅝—	1
Hollndr&Son ½e	2	15	14⅞	14⅞+	⅛
Homestake M	34	41⅜	40½	41 +	⅛
Houston Oil	78	10⅞	10⅛	10⅝	....
Howe Sound 3	3	32⅛	32	32 —	⅛
Hud & Man p	1	8	8	8 +	⅝
HudsnBM&S 2h	1	24⅛	24⅛	24⅛—	⅝
Hudson M .20e	8	10	9⅞	9⅞	....
Hupp Motor	9	1⅛	1⅛	1⅛+	⅛
Idaho Pow 1.60	1	26½	26½	26½—	¼
Illinois Central	11	14⅝	14⅜	14⅜+	¼
Do LL 4	.80	58	57½	58 +	1
IndplsP&L .60e	1	16⅛	16⅛	16⅛	....
IndustRayon 2	6	38	37⅝	37⅞+	¼
Inger Rand 3e	1	97	97	97 +	3
InspirCCop ¼e	9	10	10	10	....
InterchCor p 6	.10	112½	112½	112½	....
Intercon Rub 1g	1	7	7	7	....
InterlaIron .35g	4	7½	7⅜	7⅜—	⅛
Int Harvest 2a	9	72½	72	72⅛—	⅝
Int Mining	4	4⅞	4⅞	4⅞	....
IntNickCan 1.60	21	26⅝	26⅛	26⅝+	⅛
Int Paper	49	15⅝	15⅜	15⅝+	⅛
Do p 5	5	75	74¾	75 +	⅛
Int Ry Cen Am	3	9¼	9⅛	9⅛	....
Do p 1¼k	.30	76½	76⅜	76⅜—	⅛
Int Shoe 1.80	3	37⅜	37⅜	37⅜+	¼
Int Tel & Tel	25	13⅜	13⅛	13⅛—	⅛
Do for ct	1	13⅜	13⅜	13⅜+	⅛
InterstDStrs ½e	2	16⅝	16⅝	16⅝+	⅜
IslCrkCoal 1½g	2	31	31	31	....
Jarvis W B .30e	1	14¼	14¼	14¼+	⅛
JohnsManv ½e	7	90½	90	90 —	½
Joliet & Chi	.10	90	90	90 +	11
Jones&LStl 1e	1	21⅛	21⅛	21⅛	....
Do p A 5	1	64	64	64	....
KalaStv&F .40e	1	17¾	17¾	17¾+	¼
Kan City South	7	9⅞	9⅝	9⅝—	⅛
Do p 2g	1	35¼	35¼	35¼—	⅛
KaufmDept .30e	4	16	15⅝	15⅝—	⅛
Do p 5	.70	105¶	105¶	105¶	....
¶Represents 25/32.					
KendallCo p 6a	.10	115	115	115 +	1⅜
KennecotCop ½e	16	31⅛	30⅞	30⅞—	⅛
Kinney 5 p 3k	.30	60	59⅜	60½—	¼
Kresge S S 1	3	22⅞	22⅞	22⅞+	¼
Kress S H 1.60	1	30½	30½	30½—	¼
*Kroger Groc 2	3	33⅛	33⅛	33⅛+	⅜
Laclede Gas	6.90	12⅛	11¾	12⅛+	⅞
Do p	6.50	72¾	68	70 +	3
Lambert Co 1½	1	28⅛	28⅛	28⅛+	⅛
Lane Bryant 1a	3	23	23	23 —	⅛
LeeRub&T 1¼e	1	40½	40½	40½	....
LehiC&N .90g	3	9⅛	9⅛	9⅛	....
LehiPortC ⅝e	1	23	23	23 +	⅛
Lehi Val Coal	3	1⅛	1⅛	1⅛	....
Do p	5	23	22⅜	22⅜—	⅛
Lehi Val R R	1	5⅜	5⅜	5⅜	....
LehmanCrp 1.20	9	30⅝	30½	30½+	⅛
LernerStores 2½	2	40	40	40	....
LibOFGlass ½e	9	49	48⅜	48⅞—	⅛
LibMcN&L ¼e	4	7	6⅞	6⅞—	⅛
Ligget&Myer 3a	1	72¼	72¼	72¼	....
Do B 3a	1	73½	73½	73½	....
Lima Locom ½e	4	37⅞	37½	37⅞—	⅜
Link Belt 2	1	38¼	38¼	38¼—	⅝
Lion Oil Ref 1	1	20½	20½	20½—	⅝
LiqCarbonic 1a	1	23⅜	23⅜	23⅜	....
LockhdAirc ½e	3	16⅛	16	16 —	⅛
Loew's Inc 2a	2	61	61	61 —	¼
LoneStarCem ⅝e	5	43⅛	43	43	....

Stock, div.—	Sales, 100s.	High.	Low.	Close.	Net chge.
[illegible]					
Republic Stl ¼e	1	16	[illegible]	[illegible]	[illegible]
[illegible]					

Stock, div.—	Sales, 100s.	High.	Low.	Close.	Net chge.
TimkenRBr 1e	[illegible]	[illegible]	[illegible]	[illegible]	[illegible]
[illegible]					

*Ex dividend. xr—Ex rights. a—Also extra or extras. d—Cash or stock. e—Declared or paid so far this year. f—Payable in stock. g—Paid last year. h—Payable in Canadian funds. k—Accumulated dividends paid or declared this year. wi—When issued.

Rates of dividends in the foregoing table are annual disbursements based on the last quarterly or semi-annual declaration. Unless otherwise noted, special or extra dividends are not included.

Sales to 11 a. m., 118,250; to 12 noon, 251,800; to 1 p. m., 345,420; to 2 p. m., 415,910; total sales, 585,510 shares.

TERMS OF SUBSCRIPTION OF THE TRIBUNE

Order for mail subscription must be accompanied by remittance to cover.

Rates in Illinois [outside Chicago], Indiana, Iowa, Michigan, and Wisconsin:

Daily, without Sunday, one year, $5.00; six months, $2.50; three months, $1.25; two months, $1.00; one month, 50 cents.

Daily, with Sunday, one year, $12.50; six months, $6.25; three months, $3.15.

Sunday only, one year, $7.50; one month, $1.00.

Rates of subscription in postal zones 3 and 4 [measured from Chicago] outside of Illinois, Iowa, Michigan, and Wisconsin:

Daily, without Sunday, one year, $7.50; one month, $1.00.

Daily and Sunday, one year, $15.00; one month, $2.00.

Rates of subscription to zones 5, 6, 7, and 8 [measured from Chicago], Canada and Mexico:

Daily, without Sunday, per year, $12.00; one month, $1.50.

Sunday only, one year, $7.50; one month, $1.00.

Daily and Sunday, one year, $19.50; one month, $2.50.

Foreign: Daily Tribune only, $25.00 per year; with Sunday, $42.00 per year.

Give postoffice address in full, including county and state. Remit in express money order, draft or in registered letter at our risk to The Tribune company, publishers, Tribune Square, Chicago.

We cannot be responsible for currency sent thru the mail.

Persons wishing to take The Tribune by carrier may order it by postal card or telephone Superior 0100. When delivery is irregular make complaint.

All unsolicited manuscripts, articles, letters and pictures sent to The Tribune are sent at the owner's risk, and The Tribune company expressly repudiates any liability or responsibility for their safe custody or return.

MEMBER OF THE ASSOCIATED PRESS.

The Associated Press is expressly entitled to the use for publication of all news dispatches credited to it or not otherwise credited to this paper, and also to the local news published herein.

All rights of republication of special dispatches herein also are reserved.

CHICAGO STOCKS

Monday, May 8, 1944.

Shares sold today	23,000
Year ago	60,000
Sales 1944 to date	2,592,000
Sales 1943 to date	4,034,000

Odd lot transactions are omitted from the following list:

Stock, div.—	Sales, 100s.	High.	Low.	Close.	Net chge.
Abbott L 1.60a	1	57⅝	57⅝	57⅝+	⅛
AmPSvc p 1⅝k	1	108	108	108 —	1
Anaconda ½e	3	25⅝	25½	25⅝+	⅛
Armour & Co.	.50	5⅝	5⅝	5⅝+	⅛
Autom Wash	5.50	1⅞	1⅞	1⅞	....
AviaCorp .10e	2.50	3⅝	3⅝	3⅝—	⅛
Berghoff Br 1	2	10	10	10 +	⅛
Borg-War 1.60	8.50	37⅛	37	37⅛+	⅛
Brown F & W	4	3⅝	3⅝	3⅝+	⅛
Do A p .30k	1	15½	15⅛	15½	....
Bruce E L 1	2	24	24	24 +	½
Cen & S W Ut	12	⅛	⅛	⅛	....
Do 7 pl p 1⅝k	.10	114	114	114 —	1
CenSta P&L p	3.30	9½	9½	9½	....
Chicago Corp	12	6¼	6⅛	6¼+	⅛
Do p 3	3	47⅛	47	47 —	⅛
ComwEd 1.40	3.50	26¼	26	26⅛+	⅛
Con Biscuit .40	8	4⅝	4½	4½—	⅜
Cons Co p 1k	.80	23½	23½	23½+	½
Cont Corp ¼e	.50	22⅝	22⅝	22⅝—	⅛
Crane Co 1	1	22⅞	22⅞	22⅞	....
Cud Pack p 7	2.10	98⅝	98	98	....
CunnDStrs ½e	1	21¼	21¼	21¼+	¼
Dixie Cup ¼e	1.50	16	15⅞	15⅞+	⅛
Dodge Mfg 1	1	12½	12½	12½—	⅛
ElHousehd .30e	2	9	9	9	....
Eversharp 1.20a	1	19⅛	19⅛	19⅛—	1⅛
Gen. Mot 1½e	1.50	58⅞	58⅞	58⅞—	⅜
Heileman Br ¼e	1	11⅛	11⅛	11⅛—	¼
[illegible]					
Republic Stl ¼e	1	16	[illegible]	[illegible]	[illegible]
St L NStkYds	1.70	30	28½	30	....
SchweitzerC ½e	1	12⅝	12⅝	12⅝+	¼
Serrick B .10e	15	4⅛	4	4⅛+	⅛
SoBendLW 1¼e	.50	23	23	23 +	½
Std Dredg .20e	2	2⅛	2⅛	2⅛	....
Std Oil Ind 1a	1.50	33⅝	33⅝	33⅝—	⅛
Stewart-W ½a	1	12⅞	12⅞	12⅞—	⅛
Studebaker ¼e	1	16	16	16	....
SundstrMT 2.60	3	15½	15	15 —	¼
Swift&Co 1.60a	1.50	30¼	30	30 —	¼
ThompsonJR ½e	.50	12	12	12 —	1⅛
Trane Co ½a	1	12⅝	12⅝	12⅝—	⅛
U S Steel 2e	4	52¼	52⅛	52⅛—	⅜
Utah Radio	19.50	7⅛	6⅞	7 +	½
WoodallInd .15e	.50	5	5	5 —	⅛

*Ex dividend. a—Also extra or extras. g—Paid last year. e—Declared or paid so far this year. k—Accumulated dividends paid or declared this year.

INVESTING COMPANIES

[Quotations by N. A. S. D.]

	Bid.	Ask.
Affiliated Fund, Inc.	3.44	3.76
American Business Shares	3.45	3.78
Boston Fund, Inc.	16.76	18.00
Century Shares Trust	27.33	29.39
Chemical Fund	9.28	10.04
Dividend Shares, Inc.	1.19	1.31
Fidelity Fund, Inc.	18.21	19.61
Fundamental Investors, Inc.	21.77	23.86
Group Secur. Bond Shares	8.18	8.99
Do, Steel Shares	3.99	4.40
Incorporated Investors	20.70	22.26
Keystone Custodian Fund, B 3	9.21	10.16
Do, B 4	4.14	4.60
Manhattan Bond Fund	8.98	9.87
Maryland Fund	4.43	4.83
Massachusetts Inv Trust	20.91	22.48
Do, 2d Fund	10.31	11.09
Quarterly Income Shares	6.45	7.03
Selected American Shares	9.51	10.37
Union Bond Bund, B	20.67	22.59
Do, C	7.91	8.65

EXPORT SALES

Old established international beverage company seeking able sales executive for its export sales department. State age, education, experience, and draft status.

ADDRESS G E 249, TRIBUNE

NEW YORK BONDS

Monday, May 8, 1944.

Sales today, par value, $5,884,300; year ago, $17,727,000; sales 1944 to date, $191,444,900; sales 1943 to date, $1,576,881,950.

Following is a selected list of issues traded:

DOMESTIC BONDS.

	Close.	Net chge.
Alleg inc 5 50	100 +	⅛
Alleg&W 4 98	77 —	1
Am&F P 5 2030	94 —	⅝
Am Int 5½ 49	105½—	⅞
Am T&T 3¼ 66	109⅛	....
Do 3¼ 61	109⅛+	⅛
Am Tob 3 62	104 +	⅛
Am WWE 6 75	108½—	⅛
Ang CN deb 67	68 +	2
Arm Del 4 55	105⅝—	¼
Atl&B 4 33	53½—	1⅝
ACL 1 4 52	99⅝—	½
Do clt 4 52	102⅝—	⅛
Do 4½ 64	88⅛—	⅛
B&O 1 m 48	89½+	½
Do 95 A	48 —	¼
[illegible]		
Do 5 47	63 —	1⅛
CMSPP 5 75	56 +	⅛
Do 5 2000	15⅝—	⅛
CMSP 4½ 89C	84 +	¼
Do 4½ 89E	84 +	¼
Do g 4 89	79⅝	....
Do 3½ 89 B	74⅞+	⅜
C&NW 6½ 36	93⅝	....
Do 4¾ 87	77⅝—	¼
Do 4½ 99	64⅝—	⅝
Do 3½ 87	75 +	⅝
CRIP 4½ 52A	47⅝+	⅝
Do 4½ 60	9 —	⅝
Do 4 88	70⅝+	⅝
Do 4 88 ct	70 +	⅝
Do r 4 34	42⅝+	⅛

	Close.	Net chge.
CCCSL 4½ 77	75¼—	¼
Do g 4 93	98⅝+	4
Do 4 90 SL	90½—	3½
Cl UT 4½ 77	89½—	¼
Col S 4½ 80	60⅛—	⅛
Del & H 4 63	90¼+	¾
D&RG 4 36	50½+	¼
D&M 1 4 95	54 +	1
Det Ed 4 65	110⅝+	¼
Erie 4½ 2015	68⅝—	½
FlaEC 5 74	53 —	1
GenStlC 5½ 49	103½+	⅛
Gdrich 4¼ 56	105¾	....
Gt Nor 4½ 76 D	109⅜+	⅛
Do 4 46 G	104 —	¼
Do 3¾ 67	99⅜+	¼
GM&O inc 2015	83½+	1
H&M r 5 57	63⅛+	¼
I C 4 52	78⅝+	⅝
Do 4 53	76 +	⅛
Do r 4 55	80½	....
Do 4¾ 66	62 +	¼
Do 5 55	84⅝—	⅝
IC WL 4 51	93 +	1⅝
ICCSL 5 63 A	69⅞+	⅝
IntGN 1 6 52	51½+	½
Int T&T 4½ 52	83½—	¼
Do 5 55	88¼+	¼
K C Sou 3 50	83⅜+	⅛
[illegible]		
NONE 4½ 52	73⅜—	¼
NOTM 5 54	73½+	½
Do 5 56	76½—	⅛
NYC r 5 2013	69¼	....
Do 4½ 2013 A	73	....
Do cn 4 98	97	....
Do cv 3¼ 52	91⅝—	¼
NYCHR 3½ 97	78½+	¼
NYCLS 3½ 98	72½+	1
NYSMC 3½ 98	97½	....
NYChSL 4½ 78	82¼—	¼
NYL&W 4 73	91½+	¼
NYNHH 6 40	27¼—	⅝
Do 4 57	51½+	⅛
Do 3½ 56	25⅝—	⅛
NYWB 4½ 46	[illegible]	[illegible]

	Close.	Net chge.
Norf S 4½ 98	84⅝+	⅝
Nor P 6 2047	94½	....
Do 5 2047 D	83⅛—	⅛
Do 3 2047	64½+	⅛
OWRRN 4 61	108½—	⅛
PG&E 4 64	108⅝+	⅝
Pen R R g 5 68	120 +	⅝
Do g 4½ 65	112¾—	⅜
Do 4½ d 70	103½+	½
Do g 4¼ 81	110 —	⅝
Do 3¾ 70	104	....
Do 3¼ 52	102	....
Pere M 5 56	100⅝+	⅛
Do 4½ 80	96½+	⅛
Phelp D 3½ 52	105⅝	....
Phil Co 4¼ 61	108⅛+	⅝
Ph R Cl 5 73 st.	62¼—	¼
Ph Mor 3 63	106 +	¼
Portl G E 4½ 60	103½+	⅛
Rio G W 4 89	91 —	1
St L & A 6 96	73¼+	1
St LIMS 4RG 33	99⅝—	⅛
St L S F 5 50 B	43 +	½
Do 4½ 78	32⅝	....
Do 4 50 A	39 +	⅝
St L S W rf5 90	52⅝+	⅛
St P & Dul 4 68	99⅛+	4⅛
Sea AL 4 50 uns	61 —	1
Sea-A F 6 35 A	49 +	3
Sil-Am 7 41	60 —	5½
So Pac 4½ 68	80⅞+	⅛
[illegible]		

N. Y. CITY BONDS.

	Close.	Net chge.
N Y City 3 80	109⅛	[illegible]

FOREIGN.

	Close.	Net chge.
[illegible]		
Brazil 8 41	[illegible]	[illegible]
Canada 3¼ 61	106⅛—	¼
Copen h 5 52	67¼+	¼
Grk 6 68 pt pd	19 +	½
Norway 4 63	94¼+	¼
Pan 5 63A	23⅝	....
Peru 1 6 60	24¼+	¼
Porto Al 8 61	38½—	½
Rio de J 8 46	38½+	⅛
Rio G do S 6 68	33½+	¼
Sao P St 6 68	35½+	¼
Urug aj 4½ 78	70½—	1⅛

wd—With declaration. xin—Ex interest. ct—Certificates.

NEW YORK CURB

Monday, May 8, 1944.

Shares sold today, 153,685; year ago, 1,258,770; sales 1944 to date, 21,206,802; sales 1943 to date, 30,866,377.

Following is a selected list of issues traded:

	Close.	Net chge.
Allied Prod	23¼—	⅝
Do A	25 +	1
Alum Co Am	32 —	¼
Am Gen 2 p	37⅞+	⅞
Am Lt & T p	26¼+	½
Ark Nat Gas A	3⅝+	⅛
Ash Oil & R	6⅝+	⅛
Bald Loco war	6½—	⅛
Blauners	9 +	⅝
Bridgpt Oil	11¼+	⅛
Brown-F Dist	24⅝+	1⅛
Buckeye P L	9¼+	¼
Bunk Hill & S	9⅛—	⅛
Burry Biscuit	3⅛—	¼
Callite Tung	5⅞+	⅛
Can Marconi	1½—	¼
[illegible]		
Colum G&E	[illegible]	[illegible]
Comm Wat Svc	⅝+	⅛
Cons Biscuit	4⅝—	⅛
Cons Stl Corp	10½+	¼
Cons Textile	3¾	....
Darby Pet	36⅝+	⅛
Dayton Rub	17 +	⅛
Derby Oil	6⅜+	¼
East G&P 6 p	36 +	½
Do pr p	65¼+	½
East Sug As p	42 —	1
El Bond & Sh	8¼	....
Do 5 p	88⅝—	⅛
Emerson Elec	11⅞	....
Equity Corp	1⅛—	⅛

	Close.	Net chge.
Eversharp Inc	20 +	1½
Fansteel Met	16⅜+	1⅛
Gatineau Pow p	77 +	1
Gen WatG&E p	48 +	1½
Gray Mfg	8⅞—	⅝
Hearn D Strs	4⅜—	⅛
Hormel & Co	38 +	2½
Hubbell H	18½+	½
Huyler's p	22½+	½
Ill Pow	7⅞—	½
Do div ct	13⅜—	⅝
Ind Svc 7 p	56 +	½
Indus Finan p	29¼+	½
Ins Co N Am	80 —	1
Int Indust	3⅝+	¼
Int Util A	24¼—	¼
Do pr p	43⅜+	¼
Kress SH p	13 —	¼
Louis L & E	7¼—	¼
Memph N Gas	3⅞—	¼
Mercant Strs	57½+	6½
Mesabi Iron	2⅛	....
Mid St P A vtc	12½+	⅝
Do B vtc	3½+	⅝
Mid West Corp	10½	....
[illegible]	60¼+	⅝
[illegible]		
Northeast Airl	[illegible]	[illegible]
Ohio Ed p	110 —	½
Okla Nat Gas	23⅜+	1⅛
Pantepec Oil Ven	7⅜+	⅛
Pat Plym Mills	40 —	4⅛
Pennroad	5¼—	⅛
Pa Wat & Pow	62¼—	1¼
Pyrene	10½+	⅜
Quaker Oats	76 —	½
RKO opt war	1¼—	⅛
Raytheon Mfg	23 —	1⅛
Schulte D. A.	3 —	⅛
Do p	71⅜—	1⅛
Segal Lock & H	1⅛—	⅛

	Close.	Net chge.
Sel Ind p	69 —	1⅝
Sherw-Wms p	113⅝+	1⅛
Singer Mfg	240 +	7
Sonotone	2⅝+	⅛
So Cal Ed p	38 +	⅝
Technicolor	14⅛+	⅛
Tob & Al Stks	57½—	1½
Unit Gas p	116 +	1
Unit Wall Pap	2⅞+	⅛
Univ Cooler A	8½+	½
Univ Pict vtc	22⅝+	⅛
Util Equit pr	79⅝+	⅝
Virg Pub Svc p	134 —	⅛
West Va C & C	8½	....
W'morel'd Coal	26 —	⅝
Wichita R Oil	8 —	1
Woodley Pet	12⅞+	⅛
Woolwth Ltd	9⅛—	⅝

DOMESTIC BONDS.

	Close.	Net chge.
As Elec 4½ 53	85½+	¼
As G&E 5 50	23½—	½
Do 5 68	23½—	⅛
Do 4½ 49	23½—	⅛
As T&T 5½ 55A	90¼—	1½
Birm El 4½ 68	102½—	⅛
Cen St El 5 48	38½—	1
Chi Ry 5 27ct	67 —	⅛
[illegible]		
Inter Pw 6	[illegible]	[illegible]
N Eng P 5 48	101⅛—	¼
NY&WestL 5 54	110⅝—	4⅝
PotomEd 5 56E	106¼—	¼
So Ind Ry 4 51	77¼+	¼
Spalding 5 89	85½—	1
Std G&E 6 48st	93⅜—	¼
Do 6 51	94 +	¼
WaldorfAst 5 54	41⅛+	¼

*Ex dividend. ur—Under rule. ww—With warrants. w—Warrants. xin—Ex interest.

Commodities

COTTON FUTURES.

[Cents per pound.]

New York Cotton Exchange.

	Open.	High.	Low.	Close.	Prev. close.
May	21.14	21.16	21.12	21.14	21.14
July	20.58	20.63	20.57	20.61	20.58
October	19.96	20.01	19.96	20.00	19.98
December	19.71	19.76	19.70	19.75	19.71
New Orleans Cotton Exchange.					
May	21.29	21.30	21.28	21.28	21.29
July	20.75	20.75	20.74	20.74	20.75
October	20.00	20.03	19.98	20.03	19.99
December	19.77	19.79	19.77	19.78	19.75
Chicago Board of Trade.					
October	20.03	20.03	20.03	20.03	19.98

The average price of 15/16 inch middling cotton at 10 designated southern spot markets yesterday was 20.95. Cash cotton at New York closed at 21.55 nominal.

CHICAGO FUTURES.

EGGS — Refrigerator extras: October closed at 38.20c a doz on the Chicago Mercantile exchange, up .10c; sales, 19 cars. December, 38.20c, up .05c; sales, 8 cars.

CHICAGO CASH MARKETS.

BUTTER—Firm at OPA ceiling. Receipts, 641,851 lbs. Basic price, 93 score, 41½c; 92 score, 41c.

EGGS—Steady. Receipts, 29,503. Receivers' prices, special, 34@35c; extras, 33@34c; current prices, 29c per doz.

POULTRY—Firm. Receipts, 3 cars and 12 trucks. Live hens, 26.2c per lb; fryers, broilers, and springs, 29.7c; roosters, 22.2c; ducks, 27.2c; geese, 27.2c; turkeys, hens and toms, 32.7@37.2c.

POTATOES—Old, unsettled; new, unsettled. Receipts, 185 cars; on team tracks, 222 cars. Carlots [per 100 lbs]. Minnesota, North Dakota, $2.00@3.25; new, southern, $2.50@4.00.

NEW YORK FUTURES.

WOOL TOPS—Closed 0.1 to 0.8c higher. May, $1.299; July, $1.246; October, $1.186; March, $1.116 per lb; sales, 250,000 lbs.

GREASE WOOL—Closed unchanged to 0.9c lower. July, 93c; December, 84.1c; March, 82.1c per lb; sales, 60,000 lbs.

COMMODITY INDEX.

The Associated Press weighted wholesale price index of 35 commodities yesterday was 106.78; Saturday, 106.79; week ago, 106.89; month ago, 107.32; year ago, 106.13. [1926 average equals 100.] The Dow-Jones commodity futures index closed at 96.50; advance, 0.09.

U. S. TREASURY BONDS

[Quotations by C. F. Childs & Co.]

Issue—				Closing— Bid.	Asked.
4s,	Dec.	15,	1954-1944	102.5	102.6
2¾s,	Sep.	15,	1947-1945	103	103.1
2½s,	Dec.	15,	1945	103.8	103.9
3¾s,	Mar.	15,	1956-1946	105.22	105.24
3s,	Jun.	15,	1948-1946	104.30	104.31
3⅛s,	Jun.	15,	1949-1946	105.6	105.7
4¼s,	Oct.	15,	1952-1947	111.10	111.12
2s,	Dec.	15,	1947	104.11	104.12
2s,	Mar.	15,	1950-1948	102.3	102.4
2¾s,	Mar.	15,	1951-1948	106.27	106.28
1¾s,	Jun.	15,	1948	101.10	101.11
2½s,	Sep.	15,	1948	106.25	106.26
2s,	Dec.	15,	1950-1948	104.27	104.28
2s,	Jun.	15,	1951-1949	101.25	101.26
2s,	Sep.	15,	1951-1949	101.20	101.21
2s,	Dec.	15,	1951-1949	101.19	101.20
3⅛s,	Dec.	15,	1952-1949	110.17	110.19
2½s,	Dec.	15,	1953-1949	107.3	107.5
2s,	Mar.	15,	1952-1950	101.10	101.11
2s,	Sep.	15,	1952-1950	100.31	101
2½s,	Sep.	15,	1952-1950	107.21	107.23
2¾s,	Jun.	15,	1954-1951	109.16	109.18
2s,	Sep.	15,	1953-1951	100.16	100.17
3s,	Sep.	15,	1955-1951	111.9	111.11
2¼s,	Dec.	15,	1953-1951	106.25	106.27
2s,	Dec.	15,	1955-1951	100.17	100.19
2½s,	Mar.	15,	1954-1952	104	104.2
2¼s,	Jun.	15,	1955-1952	102	102.2
2s,	Jun.	15,	1955-1953	105.7	105.9
2¼s,	Jun.	15,	1956-1954	107.7	107.9
2⅞s,	Mar.	15,	1960-1955	111.26	111.28
2½s,	Mar.	15,	1958-1956	103.21	103.23
2¼s,	Sep.	15,	1959-1956	100.10	100.11
2¾s,	Sep.	15,	1959-1956	111.5	111.7
2¾s,	Jun.	15,	1963-1958	111.3	111.5
2¾s,	Dec.	15,	1965-1960	111.10	111.12
2½s,	Jun.	15,	1967-1962	100.12	100.14
2½s,	Dec.	15,	1968-1963	100.2	100.4
2½s,	Jun.	15,	1969-1964	100.1	100.3
2½s,	Dec.	15,	1969-1964	100.1	100.3
2½s,	Mar.	15,	1970-1965	100.3	100.5
2½s,	Sep.	15,	1972-1967	100.13	100.14

PRODUCTION MANAGER

Experienced Industrial Engineer for steel fabrication plant now in war work but forming post-war executive organization. Must have proper education or equivalent experience; be aggressive, experienced in scheduling work, production control, plant layout, planning, material handling for streamlined operation. Good salary. Appt. only. Mr. Weymer, Bruns. 7760. E. M. Weymer Co., 2820 W. Grand Av.

MARKET AVERAGES

[Monday, May 8, 1944.]

NEW YORK STOCKS.

TRIBUNE AVERAGES.

	25 indust.	25 rails.	50 stks.
High	163.27	29.75	96.51
Low	162.52	29.51	96.01
Close	162.59	29.63	96.11
Net change	—0.65	—0.06	—0.35

ASSOCIATED PRESS AVERAGES.

	30 ind.	15 rails.	15 util.	60 stks.
Net change	—0.1	—0.1	—0.1	—0.1
Monday	71.7	27.1	35.9	51.8
1944 high	73.4	28.4	37.1	53.2
1944 low	69.1	22.9	35.1	49.5

Trading figures on Monday: Advances, 238; declines, 326; unchanged, 236. Total issues traded, 800. New 1944 highs, 22; lows, 5.

DOW-JONES AVERAGES.

	30 ind.	20 rails.	15 util.	65 stks.
Opening	138.84	39.04	22.62	49.63
High	139.08	39.16	22.66	49.74
Low	138.38	38.89	22.49	49.45
Close	138.65	39.02	22.55	49.57
Net change	—0.22	—0.07	—0.11	—0.10

Transactions in stocks used in Dow-Jones averages: Industrials, 36,000; railroads, 26,250; utilities, 19,200. Total, 81,450.

NEW YORK BONDS.

[Compiled by the Associated Press.]

	20 rails.	10 ind.	10 util.	10 for.
Net change	+0.1	—0.1	....	....
Monday	88.0	104.7	106.0	65.6
1944 high	88.0	105.7	106.2	66.2
1944 low	79.5	104.7	104.7	63.2

Ten low yield bonds: Monday, 115.2; 1944 high, 115.2; 1944 low, 114.0.

LONDON STOCKS.

[London-Financial Times.]

	Close.	Net chg.
Industrials	132.6	+0.2
Railroads	69.1	....

CHICAGO BANK STOCKS

	—Yesterday— Bid.	Ask.	—May 6— Bid.	Ask.
Amer. National	200	210	200	210
Chicago Title	153	158	153	158
City National	159	164	159	164
Cont. Illinois	93½	96	93½	96
First National	228	233	227	232
Harris Trust	384	394	384	394
Indus National	35	37½	35	37½
La Salle Nat.	92	100	92	100
Mdse. National	320	342	318	342
Northern Trust	600	615	600	615

HAY MARKET.

Timothy—No. 1 or light clover or alfalfa, mixed, $26.00; No. 2, $23.00@25.00; No. 1 and top No. 2 clover, $31.00@33.00; alfalfa, $37.00@42.00; straw, $16.50 ton in carlots.

Never Underestimate the Power of a Woman!

Women workers are saving money to spend after the war—99% of those reported in a recent survey are buying War Bonds.

LADIES' HOME JOURNAL

Largest audited circulation of ANY magazine.

MITCHELL, HUTCHINS & CO.

Established 1919

231 SOUTH LA SALLE STREET CHICAGO

ONE WALL STREET NEW YORK

Brokers in listed securities of all kinds—with a special trading department for unlisted stocks and bonds.

Members

NEW YORK STOCK EXCHANGE • NEW YORK CURB EXCHANGE

NEW YORK COTTON EXCHANGE

CHICAGO STOCK EXCHANGE • CHICAGO BOARD OF TRADE

CHICAGO MERCANTILE EXCHANGE

Chicago Partners

William H. Mitchell • James C. Hutchins • Col. Robert A. Gardner*

W. Edwin Stanley • Chas. C. Renshaw

*On leave

WE ARE PLEASED TO ANNOUNCE THAT

MR. IRVING B. PHILLIPS

IS NOW ASSOCIATED WITH US IN OUR

CHICAGO OFFICE

BLYTH & CO., INC.

135 SOUTH LASALLE STREET

MAY 8, 1944 TELEPHONE RANDOLPH 7200

I. G. GRAWOIG & ASSOCIATES

MANAGEMENT SURVEYS

Business Counsellors

FINANCING

FIRST NATIONAL BANK BUILDING

CHICAGO

TELEPHONE RANDOLPH 2387

LOOK IN THE RED BOOK

for

Refrigerator Servicing

X-ray Laboratories

Chicago's Classified Telephone Directory

Installation and Maintenance

ELECTRICAL ENGINEER

Available Immediately

Experienced in both industrial and loop service. Well-rounded, 20-yr. background of layout and installation supervision. Power plant, absorption and multiple-control experience—both D. C. and A. C. Resident of southwest suburb. Will travel if necessary.

Address G E 239, Tribune

LANE-WELLS COMPANY

Common Stock Dividend

The board of directors has declared a quarterly dividend of 25 cents per share on the common stock, payable June 15, 1944, to stockholders of record May 24, 1944.

B. G. PETERS, *Secretary-Treasurer*

NEW DIVISION LARGE CORPORATION POST WAR GROUND FLOOR OPPORTUNITY FOR LAYOUT MAN

Engineering—drafting experience helpful but not essential. Give full previous experience, education, age, salary desired and draft status.

ADDRESS G E 244, TRIBUNE

CHIEF INSPECTOR

Requires a man interested in post-war opportunity and thoroughly capable of supervising upwards of 200 men and women inspectors. Must have background covering all phases of inspection, knowledge of tools, gauges, etc. Metal working industry; capable of installing systems and controls, familiar with government inspection procedures and requirements.

ADDRESS G E 238, TRIBUNE

PHARMACISTS

$250.00 MONTH AND UP

Illinois or Indiana Reg. Excellent promotional opportunities with definite post-war security. Many other unusual company benefits. All replies confidential. Personal interview at your convenience. State age and experience.

ADDRESS G E 237, TRIBUNE

MACHINERY SALESMAN

If you have successfully sold machinery to metal stamping industries in the middlewest, have earned annually six to eight thousand and can qualify for sales-manager's position, eventually commercial vice-presidency, with above earnings doubled. Give complete information in the first letter to justify an interview.

ADDRESS G E 214, TRIBUNE

This advertisement is neither an offer to sell, nor a solicitation of an offer to buy, any of these Bonds and appears as a matter of record only. The offering is made only by the Prospectus.

$1,500,000

Kansas-Nebraska Natural Gas Company, Inc.

First Mortgage Sinking Fund Bonds

4%, Series C, Due April 1, 1959

Price 107% and accrued interest

Copies of the Prospectus may be obtained from the undersigned

CENTRAL REPUBLIC COMPANY

CHICAGO

New York Des Moines Milwaukee Minneapolis St. Louis

May 9, 1944

COURT DECREES PULLMAN MUST DIVORCE FIRMS

Directors Consider Next Legal Step.

Directors of Pullman, Inc., considered their next legal step in protracted litigation with the government yesterday after a special three judge federal court in Philadelphia decided the company must give up either its sleeping car or manufacturing divisions.

David A. Crawford, president, said a definite decision to appeal to the United States Supreme court would not be made until the company had opportunity to study the decree's effect on the company's vast operations.

The decree, upholding a government anti-trust suit entered on July 12, 1940, ordered a separation of the two principal phases of the Pullman business. The decree becomes effective in 60 days unless the company or the government appeals to the higher court.

Termed Penalty on Efficiency.

Crawford termed the decree a penalty against Pullman efficiency in car manufacture and operation and said the government was inconsistent in its stand, since special legislation had been enacted permitting the two principal telegraph companies to merge. He drew a parallel between the Pullman and telegraph operations.

Under the decree, handed down by Judges John B. Biggs Jr., Albert Maris, and Herbert F. Goodrich, there may be no "interlocking directors" among Pullman, Inc., top holding corporation; the Pullman company, which operates the sleeping car system; Pullman-Standard Car Manufacturing company, which turns out a variety of war equipment, besides freight and passenger cars, or the Pullman Car and Manufacturing corporation of Alabama.

The decree forbids officers or directors of any one unit from holding securites in any other. Pullman was given 90 days to decide which branch of the business it will retain, and the court directed that a plan of separation of the businesses be filed within a year. If the plan is not acceptable, the court itself will make a proposal, the judges said.

Charges Based on Contracts.

The government's anti-trust charges were based largely on "exclusive right" contracts between the sleeping car company and the railroads under which roads wishing Pullman service must agree to use it over all their lines. If the carriers provided their own sleepers they did not have access to the Pullman pool of cars distributed to lines needing them. Altho the manufacturing unit had no such "exclusive right" contracts, it has built all the cars operated by the service unit.

The court ruled that henceforth the sleeping car company may acquire new cars only thru open competition and not exclusively from its associate. The sleeping car company was directed to provide other car manufacturers with specifications for any new cars it wishes.

"We think this decree involves a limitation on the fundamental right of a contractor to make for himself the tools into which he puts his own money to perform his job," Crawford said. "Of course, the court's decision was based on its conclusion that Pullman was an illegal monopoly, but if the prohibition in this decree is extended in a broad way it would seem to follow that no service institution that has been able to grow into general acceptance in its field by making for itself the tools best adapted for its trade will hereafter be permitted to obtain the economies and score the technical advances made possible by such activities."

Recalls Court's Findings.

Crawford said that findings of fact handed down by the court in April, 1943, said that Pullman "did not at any time engage in predatory practices nor take any action to oppress or impede the business of any other sleeping car company." Also, he said, the court recognized the desirability of maintaining a pool of cars for use of the railroads.

"The court held against us apparently because, thru the development of an efficient, economical, and practical way of conducting the sleeping car business, which inured to the 'public interest,' we became in a perfectly natural and inevitable way the only sleeping car company in the country—'in sole possession of the field.'"

He said Pullman's record in handling record war traffic had demonstrated the advisability of operations under the present corporate structure.

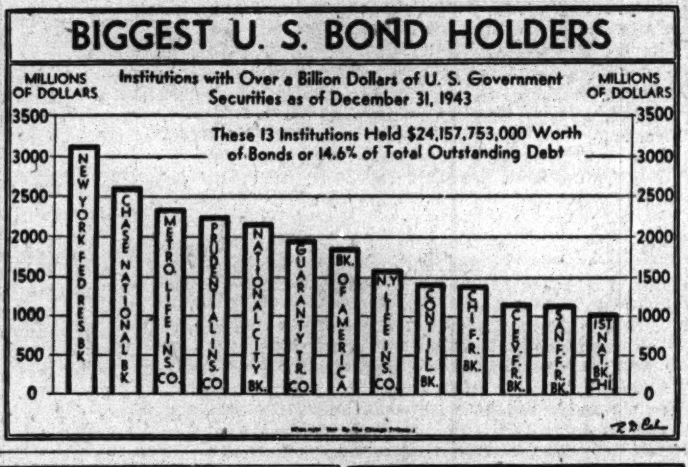

Foremen Win Right to Union Minus 'Rights'

Washington, D. C., May 8 (AP).—The national labor relations board ruled today that supervisory employes may not be discharged or discriminated against for membership in a foremen's union. At the same time it upheld a prior decision denying recognition to such supervisory unions.

The ruling involved discharged foremen at the Soss Manufacturing company, Detroit, and Republic Steel corporation, Cleveland. The board remanded the cases to its regional boards in those cities for further action.

Must Bargain with Employer.

Supervisory status in itself does not remove an employe from the protection of the labor relations act, the board decided. However, because the board does not recognize a foremen's independent union as an appropriate bargaining unit, the supervisory employes would find themselves dependent entirely on voluntary bargaining arrangements with the employer, a board spokesman said.

In finding that a foreman's union could not be recognized under the labor relations act, NLRB reaffirmed the stand taken in the Maryland Drydock company case.

In ruling that foremen have protection under the Wagner act, the board said:

"We do not mean to suggest, of course, that every discharge of a supervisory employe for engaging in union activity is a violation of the act.

Foremen Represent Owners.

"As well as being employes, supervisors are also representatives of management and their conduct is held attributable to their employer when it interferes with the rights of ordinary employes to self-organization and collective bargaining.

"That being true, we recognize the right of an employer to protect his neutrality by requiring his supervisory employes to refrain from unneutral activities which impinge upon the rights of their subordinates, and to take appropriate measures to that end.

"Consequently, the right under the act of supervisors to protection in their organizational and other concerted activities is not an unqualified one, but is subordinate to the organizational rights and freedom of rank and file employes, and to the need of an employer to maintain his neutrality."

United Lines Via Chicago Carry 11.5% of Air Mail

United Air Lines operating thru Chicago carried approximately 11½ per cent of all air mail transported in the United States in the first quarter of 1944, United announced yesterday. Of 11¼ million mail ton miles carried, United carried 1,288,200.

Republic Steel Replaces Mortgage with New Lien

Youngstown, O., May 8 (AP).—A Republic Steel corporation mortgage for $137,202,300 was canceled and another for 50 million on real estate and equipment in 12 states was filed here today.

People and Events

Prof. Marvin E. Mundel of Purdue university's engineering department will address members of the Purchasing Agents Association of Chicago at the annual meeting Thursday night in the Hotel Sherman, the association announced yesterday. Mundel will discuss the possibility of increased production thru motion study. Election of board of governors members also will be held.

Inland Steel company has been awarded a gold star for its "M" penant by the United States maritime commission.

Irving B. Phillips, formerly in charge of the trust investment division of the Northern Trust company, is associated with the Chicago office of Blythe & Co., Inc.

Dr. Zay Jeffries, technical director of the incandescent lamp department of General Electric company, will discuss metals in war at a meeting of the Chicago chapter of the American Society for Metals May 17 in the headquarters of the Chicago Bar association.

CHARGE AGAINST JONES IS RULED WITHOUT BASIS

Washington, D. C., May 8 (AP).—A senate interstate commerce subcommittee headed by Sen. Johnson [D., Colo.] said today in a formal report that there was no basis for an allegation that Jesse Jones and the Reconstruction Finance corporation had exerted "unreasonable and improper" influence in the operation of the Chicago and Eastern Illinois railroad.

Reporting on its investigation into the charge made recently by Victor V. Boatner of Chicago, a C. & E. I. director, the subcommittee said that "from the testimony and evidence submitted, Mr. Jones should not be censured but should be commended for his diligence in protecting the loan" which the RFC made to the C. & E. I. in the amount of $10,161,000.

Hog Markets Taxed by Top May Receipts

A record liquidation of hogs for any day in May yesterday added to the chaotic condition of live stock markets and the pork packing industry. The congestion was worse at outside markets than in Chicago, with all centers glutted with more stock than packers could handle.

Twenty large markets were swamped with a total of 230,000 hogs, compared with 194,000 a week ago. Yesterday's receipts were 47 per cent larger than the average Monday volume during the last four weeks, and 57 per cent heavier than a year earlier.

Broaden Support Range.

Meanwhile, the war food administration, in a move to help relieve the hog congestion, announced a temporary extension of the price support of $13.75 a hundred pounds to include good to choice butcher hogs weighing from 180 to 200 pounds, effective May 15.

Earl C. Smith, secretary of the Illinois Agricultural association, said WFA Administrator Jones, in informing him by telephone of the decision, also promised government action to relieve the corn freeze soon.

Hog prices in the Chicago stock yards fell to the lowest level in 27 months under pressure of the selling, with the average at $12.90. The $13.75 floor was paid only for the best of the 200 to 270 pounders. About 7,000 head remained unsold at the close.

Price Gap Widens.

The gap between "government weights" and other classes of hogs reached a new wide point and emphasized the unfairness of the entire support program, trade leaders said. Producers of hogs weighing 270 pounds were paid $13.75, altho farmers who had stock weighing 271 pounds received only $12.25.

Selling of other classes of meat animals also was heavy, the 20 large markets receiving a total of 400,000 cattle, hogs, and sheep, compared with 345,000 a week earlier and with 307,000 a year ago. Cattle, however, were steady to strong. Best steers brought $16.80 and the bulk sold from $13.50 to $16.25.

Lambs were weak to 25 cents lower. Top loads sold at $16.10.

House Scans War Profits Made by Naval Designer

Washington, D. C., May 8 (AP).—The house naval affairs committee today opened an investigation of war contract profits made by Gibbs & Cox, New York naval designer, altho Committee Counsel Robert E. Kline Jr. emphasized that there "is no fraud involved." He said the question is "whether they have charged too much" for naval designing work. Another issue is whether the navy should have done the work itself, he added.

TRAIN ENGINES FIELD ENTERED BY FAIRBANKS

Plans to Construct Diesel-Electrics.

BY PHILIP HAMPSON.
[Chicago Tribune Press Service.]

Beloit, Wis., May 8.—Entry of century old Fairbanks, Morse & Co., Chicago, into the railroad locomotive industry immediately after the war was announced here today by company officials. The company will build a complete line of diesel-electric passenger, freight, and switch locomotives in its Beloit plant. It will be the second big Chicago industry in the diesel-electric locomotive field, the other being the Electro-Motive division of General Motors at La Grange.

John W. Barriger III.

Besides building the diesel engines the company will make the electric and other equipment for the locomotives and complete the assembly operation in its 40 acre plant here.

Barriger to Head Division.

John W. Barriger III., widely known in the railroad field, will head the new Fairbanks, Morse locomotive works. While holding the position of manager of the diesel locomotive division, he will continue as vice president of the Union Stock Yards & Transit company and otherwise will represent the interests of Frederick Prince, Boston capitalist, in Chicago.

Fairbanks, Morse is one of the oldest and most successful builders of diesel engines in the country. Most of its heavy duty diesel engines are taken by the navy to power submarines.

All the Fairbanks, Morse locomotives will be powered by diesel engines of the opposed piston type. In this type of engine the power released in the fuel firing chamber is exerted against pistons moving in opposite directions. Company engineers said twice the power is attained by this method in the same space as is accomplished in standard diesel engines.

Will Use New Building.

Officials said the company will continue its intensive study of the dieselization of railroad power. The assembly job will be carried on after the war in a big building erected to supply navy needs. The company has some 6,000 employes in its Beloit plant and 1,200 in subsidiary plants elsewhere and it is expected that many of these workers will be transferred to locomotive building when peace returns.

"Fairbanks, Morse manufacturers the best diesel engine in the world for application to railroad locomotives," said A. C. Howard, general manager of the plant here.

"The development of the opposed piston started 10 years ago and production has been in progress for seven years for the navy which now holds priorities on our output. Engines of this type developing a total of 1½ million horsepower are in successful operation, many of them in our submarines. We are ready to shift at once to peace time operations when the war is won so this operation will have no post-war conversion problem."

Common Sense to Avert Flood of New Goods, Says Vagtborg

The stability and common sense of the American buying public will be factors helping to prevent a sudden post-war flood of automobiles, appliances, and houses equipped with miraculous war born gadgets, Harold Vagtborg, director of the Armour Research foundation, told members of the City club in the La Salle hotel yesterday.

"Nothing concerns industry more today than uncertainty about the impact of the fruits of war time research on industrial processes and materials for the post-war era," Vagtborg said.

Predicts Orderly Change.

"Rather than a complete revolution in industrial processes, and materials immediately following V-Day," he continued, "there will be a gradual application of our new knowledge in a thoroly orderly manner."

Emphasizing the amazing research that has gone on since the war began and some of its marvelous results, Vagtborg said, "The secrets of our laboratories cannot long be withheld from American industry, but any manufacturers who wants—completely and in a matter of days—to revamp his product of process to apply all of the new ideas of which he can possess himself, will find his competitive advantage short-lived and economically unjustified."

More Trade Foreseen.

Vagtborg said in the post-war world there are many indications that national policies will extend to world collaboration. Altho a large portion of the research scientists' efforts is now directed in the interests of self-sufficiency by replacing imported materials with synthetics, when the war is over "we might well be forced to expand trade with nations of the world to stabilize our own economy and reduce the possibilities of future wars."

UMW ASKS HIGH COURT REVIEW IN PORTAL PAY SUIT

Washington, D. C., May 8 (AP).—The United Mine Workers of America asked the Supreme court today for an immediate review of a decision by the West Virginia Federal District court that coal miners are not entitled, under the fair labor standards act, to underground traveling time pay.

The union earlier appealed the decision to the fourth federal Circuit court. Ordinarily such an appeal would be brought to the Supreme court after the Circuit court announced its decision. Counsel for the miners, however, said they wished to eliminate the time necessary for the Circuit court to consider the case.

CONGRESS VOTES BILL FOR RETURN OF LAKES VESSELS TO OWNERS

Washington, D. C., May 8 (AP).—The house completed action today on legislation clearing the way for return to private ownership of all Great Lakes vessels and all others of 1,000 gross tons or less. The bill now goes to the White House.

The war shipping administration early in the war requisitioned 14 large Great Lakes vessels and approximately 2,500 small craft which it is now prepared to release because of the availability of new vessels.

The bill would give the vessels' original owners prior repurchase rights on the basis of the price received adjusted for depreciation and cost of reconditioning. If the original owner waived his right, the WSA would sell to the highest bidder.

SALES BY CHAINS AND MAIL ORDER HOUSES ADVANCE

Washington, D. C., May 8 (AP).—Chain store and mail order sales totaled 1 billion 245 million dollars in March, 9 per cent more than last year, the department of commerce estimated today. First quarter sales totaled 3 billion 385 million, a gain of 4 per cent. The largest March increase was 24 per cent by the apparel group. Sales of women's wear stores increased more than 50 per cent. Chain drug store sales increased 11 per cent.

CO-OPS' RIGHTS HELD BREEDERS OF SOCIALISM

Probe by Congress Is Asked.

Tax exemptions and other special privileges granted to coöperatives "are leading to the erection of a socialistic state on foundations that were innocently laid for the advancement of the individual farmer thru coöperation," Ben C. McCabe of Minneapolis, president of the National Tax Equality association, Chicago, said yesterday in demanding a congressional investigation of the coöperative movement.

Tax Policy Perverted.

"Let congress find out for itself how exemption from federal income taxation, which was granted to the little farmer and fruit grower coöperatives, is being perverted to permit the building of empires of big business engaged not only in manufacturing, milling, coal mining, publishing, oil well drilling, petroleum refining, and countless other enterprises far removed from the original intent of the law," McCabe said.

His statement was made in reply to a statement by Rep. Burdick [R., N. D.] in the house Thursday that the "old gang of private grain traders were attempting to take away farmers' coöperatives." Burdick said McCabe's organization was leading an attempt "to make Main street merchants believe coöperatives are a menace to them."

Examine Swift Expansion.

"Let congress examine the high speed expansion of super-coöperatives that started with less than a shoestring and in a few years have accumulated millions in assets and reserves by pyramiding profits that other businesses must pay in taxes," McCabe urged.

A congressional investigation would uncover "a billion dollars a year of tax money, now diverted to the destruction of the American way of life," thru the exemptions, McCabe said.

A recent publication of the farm credit administration estimated that business done by coöperative organizations in the 1942-'43 fiscal year totaled 3 billion 780 million dollars, compared with $310,313,000 in 1913. Marketing volume in the 1942-'43 period was 3 billion 180 million dollars and purchasing 600 million.

STATE AND MUNICIPAL BONDS totalling over 2.5 billion dollars were underwritten in the period 1910-1943 by this organization alone, or by underwriting groups which it headed singly or jointly with others. Issued for the construction of schools, roads, public buildings, and other public benefits, these bonds represented 1638 separate issues and originated in 46 States of the Union.

123 S. LA SALLE STREET, CHICAGO 90
CHICAGO · NEW YORK · AND OTHER PRINCIPAL CITIES

HALSEY, STUART & CO. INC.

"PEACE-HEDGE" STOCKS
Send for Free Report
Babson's Reports
Dept. CT-58 Babson Park 57, Mass.
Send complimentary Report on "Peace-Hedge" Stocks
Name ________
Street & No. ________
City & Zone ________ State ________

He is Survived by . . .

Item—$123 *unpaid current bills.*
Item—$475 *terminal expenses.*
Item—$975 *unpaid income tax and other debts.*
Item—$5750 *mortgage on the home.*
Item—*two small children (education needed).*
Item—*one widow (no business experience).*

Pretty tough for somebody, isn't it? But not for *your* family—not if you planned with Continental Assurance to back them up with all the funds they need. There'll be money to retire the mortgage . . . clean up all debts . . . send the children through school . . . and provide the widow with an adequate monthly income for the rest of her life.

All-inclusive Continental Assurance protection for your family is surprisingly low in cost. But today is the day to do something about it . . . not tomorrow. Ask your agent or broker for full details.

Ask about Continental's EXCLUSIVE Wartime Payment Plan: 16 monthly payments . . . from wartime earnings . . . and your life insurance or endowment policy is PAID IN FULL.

CONTINENTAL ASSURANCE COMPANY
CONTINENTAL CASUALTY COMPANY
TRANSPORTATION INSURANCE COMPANY
A Chicago Institution
Accident & Health · Life · Casualty · Surety Bonds · Inland Marine

Is your executor on hand to act *at once?*

It is possible that the executor designated in your Will is no longer in a position to act at once, should this become necessary. Perhaps he is absent in the service of his country. Perhaps important civilian work has called him to a distant city.

With this thought in mind, may we suggest that you review your Will with your attorney at this time? If for any reason it seems advisable to name a new executor, appointment of The Northern Trust Company as executor-trustee of your estate may be the answer to your problem. Its existence is continuous and it is always available when needed.

For more than half a century, this institution has served Chicagoans as executor-trustee. Here, friendly, experienced officers are devoting their full time to the careful management of estates.

You and your attorney are invited to discuss with the Trust Department the advantages of establishing a trust under your Will. No obligation is entailed.

Write now for your copy of our booklet:

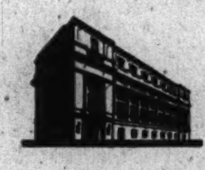

"Practical Suggestions for Making Your Will"

THE NORTHERN TRUST COMPANY
NORTHWEST CORNER LA SALLE AND MONROE STREETS, CHICAGO 90 . . . FRANKLIN 7070
Member Federal Deposit Insurance Corporation

STOCK MARKET PRICES DECLINE IN DULL TRADING

Many Leaders Lowered by Profit Selling.

New York, May 8 (AP).—Investment demand for specialties, including liquors, provided some support in today's stock market altho many leaders were depressed by profit cashing on the lengthy industrial upswing, and prices generally were lower at the close. Dealings failed to attain much speed.

Earnings and individual situations served as the principal bidding inspiration. Distillers generally responded to further whisky dividend hopes, but the recent climber, Park & Tilford, dropped 6 points after reaching a 1944 peak, and ended on a net decline of 3½.

Pullman climbed 2¼ in a last minute flurry following a federal court ruling in the anti-trust suit against the company ordering it to divest itself of either the manufacturing or sleeping car business. Wall street figured that stockholders would benefit substantially from the disposal of either.

BOND PRICES UNEVEN.

New York, May 8 (AP).—Small buying among medium priced rails stood out in an otherwise quiet and irregular bond market today. Volume was the lowest for any full session this year at $5,884,300, compared with $10,137,600 last Friday. The Associated Press average of 20 rails edged into a new high since 1937 at 88.0, up 0.1 point.

CHICAGO STOCKS MIXED.

Prices were mixed on the Chicago Stock exchange yesterday on turnover of 23,000 shares. Utah Radio Products, the most heavily traded issue, reached a new 1944 high of 7⅛, but closed at 7, up ½. New peaks also were attained by Midland Utilities 6 per cent and 7 per cent prior lien, Parker Pen, and George A. Hormel.

N. J. UTILITY'S BOND AND STOCK ISSUE APPROVED

Philadelphia, Pa., May 8 (AP).—The securities and exchange commission approved today New Jersey Power and Light company's proposal to issue and sell at competitive bidding 9 million dollars of first mortgage bonds due 1974, and 30,000 shares of $100 par value cumulative stock.

Proceeds, plus treasury cash, will be used to redeem 9 million dollars of 4½ per cent mortgage bonds at 105 per cent and the entire outstanding amount of 6 per cent preferred shares at $110 per share. Interest and dividend rates are not to exceed 3½ per cent on the bonds and 5 per cent on the stock. The SEC shortened the period for inviting bids to six days at the request of the company.

17 Oil Wells Completed in Illinois During Week

Centralia, Ill., May 8 (AP).—The Midwest Oil Journal today reported the completion of 17 oil wells and 18 dry holes in Illinois fields last week. Other completions included three abandoned locations. Initial production of the new wells totaled 2,383 barrels daily.

Packer to Get WFA's 'A' in 1st Chicago Ceremony

The "A" achievement award of the war food administration will be given tonight to Roberts & Oake, Inc., meat packer in the first such presentation in Chicago. Comdr C. J. Grimes will present the award to James P. Carey, board chairman, in ceremonies at Tilden Technical High school.

Investors' Guide

If you wish information about investments or insurance, write to The Tribune Investors' Guide. Inclose stamped, self-addressed envelope for reply. Answers of public interest are published, but inquirers' names are never revealed. Please do not ask for information on more than one company in each letter. Answers to inquiries are based on information which The Tribune believes reliable, fair, and unprejudiced, but The Tribune assumes no responsibility therefor.

Tuesday, May 9, 1944.

[Copyright: 1944: By The Chicago Tribune.]

SWIFT & CO.

Please provide a report on Swift & Co. D. F.

Answer: The company is a highly diversified manufacturer, processor, and distributor of food products and related items and by-products. Swift is the largest meat packer in the world, and more than half its sales revenues are from this division. More than 40 meat packing plants are operated, along with 110 dairy product and poultry plants, and cottonseed oil mills and refineries, soybean oil mills, fertilizer works, and soap factories.

Sales reached a record high in the fiscal year ended Oct. 30, 1943, at 1 billion 490 million dollars. Altho the beef and pork departments operated at a loss, the company's net profit was close to the peak for recent years, amounting to $17,431,372, or $2.94 a share, against $16,972,721, or $2.87 a share, for the 1942 fiscal year. Per share net for other fiscal years was: 1941, $3.01; 1940, $1.89; 1939, $1.74.

Capitalization as of Oct. 30, 1943, consisted of $21,250,000 of funded debt, and 5,922,196 shares of $25 par value stock. Except for 1933, dividends have been paid each year since 1888. Payments during each of the years 1941, 1942, and 1943 amounted to $1.50 a share.

Current assets on Oct. 30, 1943, totaled $246,172,444, including $21,312,991 cash and $35,051,443 of marketable securities, against current liabilities of $63,273,458.

LITTLE HOPE IS HELD FOR END OF RATIONING OF SUGAR THIS YEAR

Washington, D. C., May 8 (AP).—Little hope was held today for ending sugar rationing or for any major increases in sugar allotments in 1944.

Stocks of sugar on hand April 1 were only 1,256,366 tons, 30 per cent below a year earlier, the war food administration said.

In the first quarter this year 1,508,474 tons of sugar were distributed, or nearly 300,000 tons more than a year ago. Stocks dropped about 600,000 tons.

WFA officials said that the shipping situation for foreign sugar was improved but the present low stocks must be built up since the extra shipping may have to be diverted to other war uses.

Besides this, the domestic sugar-beet crop in 1943 was one of the smallest in years and indications for 1944 show little if any improvement.

ALLIES PREPARE TO TRUMP NAZIS IN BEARING GAME

Blacklist Held Card to Take High Stakes.

LONDON, May 8 (AP).—Holding the blacklist for companies trading with the axis as a powerful economic trump, the allies apparently are seeking a showdown with Sweden on her export of ballbearings to Germany, a particularly vital component for Nazi planes and war machines. Blacklisting acquired added significance last week with the state department's announcement that the policy will remain in effect after victory.

The stakes are high. For the allies it is a matter of saving the lives of fighting men; for Germany it is a case of retaining the source of a military "must"; for Sweden it is a case of keeping a lucrative source of profit as well as an insurance against German trade reprisals.

Speculation on the method for applying allied pressure to Sweden to halt the exports is varied, but it is possible that Stanton Griffis, representative of the foreign economic administration who arrived in Stockholm today, will take up the job official diplomatic representations failed to accomplish.

Griffis may deal directly with the Swedish firm producing the bearings. The strategy of such a move would have a double purpose. First, the blacklisting threat could be made directly to company officials. Second, an agreement by the company to halt the sales would have the advantage of plugging a supply source without forcing the Swedish government to back down on a trade agreement with Germany.

STEEL OUTPUT IN APRIL SHOWS DIP FROM MARCH

New York, May 8 (AP).—Steel production totaled 7,568,530 tons in April, an average of 1,764,226 tons a week. This exceeded average weekly output in any month of 1943 and compared with 7,373,703 tons in April, 1943, or 1,718,812 tons a week, the American Iron and Steel institute reported today.

Output was lower than the March total of 7,820,226. The average for March was 1,765,288 tons a week.

The industry operated at an average of 98.5 per cent of capacity in April, which was the same as the revised rate for March and compared with 99.3 per cent in April of 1943. Operations this week will be at 99.4 per cent of capacity, or 1,780,500 tons, against 99.5 per cent last week.

Continental Motors Gets 30 Million Dollar VT Loan

Continental Motors corporation yesterday completed negotiations for a 30 million dollar VT revolving credit thru a group of banks headed by the National Bank of Detroit. Two Chicago banks, the Continental Illinois National Bank and Trust company and the First National are participating in the credit.

WHAT THEY EARNED

Net earnings reported yesterday by corporations follow:

	1944.	1943.
Sixteen Weeks Ended April 22.		
Tilo Roofing.......$	59,570 $	4,523
Per share........	.11	....
Quarter Ended March 31.		
Air-W El Appl....	*27,448	61,652
Copperweld Stl....	242,223	258,284
Per share........	.42	.45
FederalMng&Smelt.	362,128	234,361
Per share........	1.47	.95
Follansbee Stl......	*171,316	187,133
Per share	...	.71
Pa Glass Sand....	134,586	150,482
Per share........	.30	.34
Ritter Co..........	90,167	98,55[illegible]
Per share........	.44	.4[illegible]
S E Greyhound L..	492,248	462,911
Per share........	1.81	1.71
Symington-Gould ..	*445,881	269,835
Tide W Asso Oil..	3,580,018	2,656,797
Per share........	.47	.33
Twelve Months Ended March 31.		
Dallas Pow & Lt..	1,346,224	1,490,510
Dallas Ry & Term	543,329	202,809
Engrs P S & Subs	5,634,836	4,510,855
Per share........	1.77	1.18
Do, Parent Co.....	3,461,543	2,423,079
Per share	.63	.09
Panh East Pipe L.	4,972,871	4,070,919
Per share........	5.15	3.94
Portland Gas & C..	944,495	752,046
Puget S Pow & L	5,472,643	3,846,388
Year Ended Dec. 31.	**1943.**	**1942.**
Intl Utilities.......	933,987	884,262
NY PA NJ Utils..	†8,034,155	†7,487,110

*Net loss. †Before deducting interest on convertible obligation held by trustees of Associated Gas and Electric corporation.

DIVIDENDS DECLARED

Stock, rate, period—	Payable.	Stock of record.
Alb&S'quehanna RR, $3.75	Jul 1	Jun 15
*Am Cities P&Light, A, 68¾c	Jul 1	Jun 12
Blue Ridge, opc $3 p, 75c q	Jun 1	May 15
Burlington Mills, 40c	Jun 1	May 15
Dayt'n P&L, 4½% p, $1.12½	Jun 1	May 20
Parker Pen, 50c q	May 25	May 15
Serrick, A, 22c p	Jun 15	May 25
Do B, 10c	Jun 15	May 25
Do B, 10c ext	Jun 15	May 25
St. Joseph Lead, 50c	Jun 10	May 26
Transwestern Oil, 25c	Jun 1	May 23

*Or 1-16 shared class B. q—Quarterly.

LABOR ELECTION ORDERED.

The national labor relations board ordered a collective bargaining election at the plant of the Amboy Milk Products company, Amboy, Ill. The union involved is the International Brotherhood of Teamsters, Chauffeurs, Warehousemen, and Helpers [AFL].

BIG CASH SALE OF RYE DENIED; PRICES ADVANCE

Denial yesterday by General Foods corporation that it had sold its holdings of cash rye, as reported Saturday on the Chicago Board of Trade, brought fairly aggressive short covering and the close was 1⅝ cents a bushel higher. The deferred deliveries finished ⅜ to 1 cent higher. May rye broke 2⅝ cents at one time Saturday as a result of the report.

Strength in rye affected other grains. Wheat futures gained ⅛ cent, oats closed ⅛ to ½ cent higher, and barley was nominally ⅛ to 1⅛ cents higher.

Traders Are Mystified.

Traders were in the dark about the large operations in rye futures late last week, sales of all futures in two days aggregating 20 million bushels. The total incompleted contracts decreased only 124,000 bushels in that period, a large part of which was accounted for by a delivery of 325,000 bushels of cash grain. More than 4 million bushels of rye have been delivered on May contracts this month.

Despite the shortage of feed grains warehouse men said there is little demand for cash rye, and distillers have used relatively small quantities of the grain.

Rye Supply Increases.

The visible supply of rye increased 54,000 bushels last week and is 22,513,000 bushels, the largest stock in more than a year. The visible supply of wheat decreased 4,422,000 bushels to 106,582,000 bushels; corn decreased 451,000 to 7,729,000 bushels; oats increased 740,000 to 5,839,000; barley decreased 618,000 to 8,648,000; and soybeans decreased 248,000 to 8,466,000.

Wet weather in Illinois and Iowa resulted in slowing up sales of cash corn.

CIO, AFL UNION HEADS URGE END OF COAST STRIKE

San Francisco, Cal., May 8 (AP).—National union officers today urged striking San Francisco bay area shipyard machinists to resume work immediately to comply with labor's no-strike pledge.

Philip Murray, CIO president, and Harvey W. Brown, president of the AFL International Association of Machinists, complied with a war labor board appeal to use their influence to halt the work stoppage and to avert the necessity for Presidential intervention. About 6,700 machinists are involved in the dispute.

Murray's message to machinist members of the United Steel Workers said that government seizure of the shipyards involved was "inevitable" unless work is resumed on ships in dry dock.

Bearing Strike Continued.

Jamestown, N. Y., May 8 (AP).—At a massmeeting tonight nearly 1,500 employes of the Marlin-Rockwell corporation, producer of ballbearings, continue a four day walkout "until a settlement is made," Peter J. Zanghi, international representative, an official of the United Automobile Workers, CIO, said. He asserted the stoppage was "unauthorized" and occurred following a dispute over a WLB wage rate and job classifications directive received April 13.

Vote to Stay Out.

York, Pa., May 8 (AP).—Employes of the electric welding division of the American Chain and Cable company voted tonight, despite pleas of their union president, to continue their walkout until the management rehires nine women inspectors discharged last week. They are members of the CIO United Steel Workers.

Bid for Higher Rock Is. Capital Denied by SEC

Washington, D. C., May 8 (AP).—The interstate commerce commission denied today a request of bondholders and others that approved capital for the reorganized Chicago, Rock Island and Pacific Railway company be increased beyond $356,117,327. It reiterated a January opinion specifying this figure as part of a modified reorganization plan.

CASH GRAIN PRICES

Official receipts of cash grain at Chicago Monday: Wheat, 105 cars; corn, 257; oats, 1; barley, 20; soybeans, 19. Range of cash grain prices per bushel in leading markets:

WHEAT.

No.	Chicago.	Kansas City.	St. Louis.
2 hd..	.....	1.62 @72	.....
	Duluth.	**Winnipeg.**	**Minneapolis.**
1 d.n.	1.63⅞@64⅞	.....	1.63⅞@64⅞

CORN.

	Chicago.	Peoria.	Kansas City.
4 Yel.	.....	.....	1.07 @12½

OATS.

	Chicago.	Kansas City.	Minneapolis.
2 Wh.	.....	85 @87	79 @80½

RYE AND FLAX.

	Rye.	Flax.
Minneapolis	1.25¼@29¼	3.05
Duluth	1.22¼@23¼	3.05

BARLEY.

	Malting.	Feed.
Chicago	1.25@44½	1.15@22½
Milwaukee	1.25@44½	1.15@22½
Minneapolis	1.22@38	1.09@16

CHICAGO GRAIN FUTURES

	High.	Low.	Close.	Prev close
Wheat.				
May	1.73⅞	1.73⅞	*1.73⅞	*1.73
July	1.70⅛	1.69⅝	1.70	1.69⅞
September	1.66½	1.66⅛	1.66⅛	1.66⅛
December	1.65	1.65⅛	1.65⅛	1.65⅛
Oats.				
May	.82	.82	* .82	* .82
July	.79⅛	.79	.79⅛	.78⅞
September	.74⅝	.74⅜	.74⅜	.74⅛
December	.74⅛	.73⅞	.74	.73⅞
May	1.29⅞	1.27½	1.29⅞	1.27⅝
July	1.27	1.25⅞	1.27	1.26
September	1.24	1.23	1.23⅞	1.23⅛
December	1.24	1.24	1.24⅛	1.23⅞
Feed Barley.				
May	.....	.....	*1.28	*1.28
July	.....	.....	1.24⅛	1.23⅞
September	.....	.....	1.18⅛	1.18⅛

*Ceiling.

OTHER GRAIN MARKETS

	Open	High.	Low.	Close.	Prev close
May Wheat.					
K C	.....	.....	.....	1.63¼	1.63
Mpls	1.65⅝	1.65⅝	1.65⅝	1.65⅝	1.65⅝
July Wheat.					
K C	1.61⅞	1.62	1.61⅞	1.61⅞	1.61⅞
Mpls	1.65⅝	1.65⅝	1.65⅝	1.65⅝	1.65⅝
September Wheat.					
K C	1.59	1.59⅛	1.59	1.59	1.59
Mpls	1.61⅛	1.61⅛	1.61⅛	1.61⅛	1.61⅛
May Oats.					
Mpls	.....	.....	.....	.79	.79
May Rye.					
Mpls	1.22⅞	1.23⅛	1.22⅞	1.23⅛	1.21⅞
Wpg	1.32⅛	1.32⅛	1.30⅞	1.31⅛	1.31⅛

OPPOSE RELEASE OF LITIGANT WHO SHOT 2 IN OFFICE

Victims Irked; Crime Body Orders Quiz.

The Chicago crime commission was asked yesterday to inquire into the possible release of William Hayes, 44, who on June 30, 1941, shot Roy E. Fuller and Joseph Guyette in an office at 105 W. Madison st. and was subsequently committed to an insane asylum. His victims recently learned Hayes had been declared sane by state psychiatrists, they told the commission.

Virgil W. Peterson, operating director of the anti-crime body, investigated, and found Hayes is to be given a hearing next Thursday before Chief Justice Benjamin P. Epstein of Criminal court. Fuller, a court reporter, and Guyette, office manager for Fuller, said they had not been notified, and were not asked to appear at the hearing.

Plan to Send Observer.

"The crime commission will have an observer present," Peterson told the shooting victims.

At State's Atty. Courtney's office it was said the failure to notify Fuller and Guyette of the proposed hearing probably was an oversight. There was nothing irregular in the proceeding, spokesmen asserted.

Hayes was employed in a minor capacity in the court reporting agency, Fuller said, and some weeks after he quit without notice he filed a law suit for $138 against Fuller. While the suit was pending, Fuller added, Hayes called at Fuller's office, armed with an automatic pistol, and demanded the money, firing six times when his request was refused. Fuller was hit by four bullets, Guyette by one. Both recovered.

Found Insane by Jury.

A jury found Hayes insane Dec. 11, 1941, and on Dec. 13, 1941, he was received at Menard prison for the insane. The indictments against him were then stricken from the docket.

When institution psychiatrists notified the state's attorney's office last winter that Hayes had recovered his sanity, arrangements for a hearing were made, it was said. A motion was made on Feb. 15, 1944, according to a report to the crime commission, to reinstate the indictments on the docket. It is that motion which is to be heard this week, Peterson explained.

Meanwhile, it was learned, Hayes is being held in Cook county jail. If he is found sane by the court he may be prosecuted on the original indictments, it was explained.

Beef-Hungry Cubans Angry at Sales to U. S.

HAVANA, Cuba, May 8.—With a continued acute meat shortage, the public is severely criticizing shipments of frozen beef being made to the United States under a contract with the American government. Packers claim they are unable to purchase cattle in the interior since cattlemen are refusing to sell cattle now thin because of the drought.

MEMBER BANK REPORT

Following are the principal assets and liabilities of the federal reserve system member banks in 101 cities at the close of business Wednesday [last six ciphers omitted]:

	May 3, 1944.	—Change from— Apr. 26, 1944.	May 5, 1943.
Loans, inv—total..	$50,674	—$390	+$4,566
Loans—total	10,256	— 107	— 418
Comm. ind, agr lns	6,035	— 34	+ 227
Treas bills	2,773	— 208	— 2,174
Treas cert of indebt	8,968	+ 8	+ 2,260
Treas notes........	7,126	— 33	+ 2,940
U S bonds.........	16,105	+ 18	+ 3,450
Oblig guar by U S.	641	— 6	— 1,194
Other securities ..	2,805	— 62	— 298
Total deposits	57,311	— 310	.....
Demand dep—adj..	34,649	+ 125	+ 5,121
Time deposits	6,574	+ 37	+ 1,077
U S gov dep........	7,244	— 541	— 1,283
Domestic banks.....	7,954	+ 54	+ 1,210
Foreign banks......	890	+ 8	+ 166

CHICAGO LIVE STOCK

Comparative Prices.

Hogs—Receipts, 32,000; shipments, 1,000.
Bulk of sales...................$12.10@13.75
Month ago.........................13.70@13.95
Year ago...........................14.35@14.50
Top yesterday, $13.75; average, $12.90.
Cattle—Receipts, 18,000; shipments, 6,000.
Bulk of sales.....................$13.50@16.25
Month ago.........................13.50@16.00
Year ago...........................14.75@16.50
Top yesterday, $16.80; average, $14.85.
Sheep—Receipts, 13,500; shipments, 2,000.
Bulk of sales.....................$15.00@16.00
Month ago.........................16.00@16.50
Year ago...........................15.00@16.00
Top yesterday, $16.10; average, $15.50.
Receipts include 12,200 hogs and 4,500 sheep direct to packers.

U.S. TREASURY STATEMENT

[000 omitted.]

	May 5, 1944.	May 6, 1943.
Receipts ......$	124,666 $	134,492
Expenditures ..	333,000	252,273
Net balance	11,430,659	13,123,914
Work. bal. incl.	10,667,848	12,361,280
Customs rec. mo	7,624	6,361
Rec fiscal year.	35,595,365	16,635,562
Exp fiscal year.	78,433,121	63,778,084
Exc of expend.	42,837,755	47,142,522
Total debt	187,212,467	135,702,749
Incr ov prev day	5,350	
Gold assets	21,374,461	22,472,761

FOREIGN EXCHANGE

[Quoted in American cents.]

	May 8.	May 6.	Yr. ago.
†‡London	404.00	404.00	404.00
Canada	90.50	90.25	90.25
†Do	90.91	90.91	90.91
Argentina	24.98	25.00	25.15
†Do	29.77	29.77	29.77
*Brazil	5.20	5.20	5.20
India	30.35	30.35	30.25
Chile	3.50	3.50	3.75
*Mexico	20.65	20.65	20.67

*Nominal. †Official. ‡Selling price; banks buy at 402c.

BOARD OF TRADE SALES.

[On May 6, 1944, in thousands of bu.]

	May.	July.	Sept.	*Total
Wheat	.....	341	561	1,232
Oats	.....	62	258	406
Rye	1,853	4,211	2,819	11,334
Barley	.....	22	7	29
Grand total				13,001

*Includes 330,000 bu wheat; 86,000 bu oats; 2,45[illegible] 000 bu rye.

Open Grain Trades.

	May.	July.	Sept.	*Total
Wheat	3,600	5,[illegible]	13,907	27,428
Oats	2,299	[illegible]	6,258	16,037
Rye	6,550	1[illegible]	12,638	42,267
Barley	461	[illegible]11	502	1,474
Grand total				87,206

*Includes 4,820,000 bu December wheat; 3,810,000 bu oats, and 8,186,000 bu rye.

NAVAL STORES.

SAVANNAH, Ga., May 8 [AP].—Turpentine, 76¼c per gal, offerings, 96 [50 gal casks]. Sales, 4,800; receipts, 132 casks; shipments, none; stocks, 33,685 casks. Rosin [100 lb brls]—Offerings, 194; sales, 194; receipts, 102; shipments, none; stocks, 11,866. Quote: B, $3.45; D, $3.87; E, $4.50; F, $4.62; G, $4.62; H, $4.62; I, $4.62; K, $4.70; M, $4.72; N, $4.85; WG, $5.75; WW, $6.05; X, $6.05.

DAY BY DAY ON THE FARM

The FARM by Ben Markland

May 8, 1944.

A FEW warm days plus plenty of moisture worked the annual spring miracle at the farm last week. The trees and shrubs, which had been retarded by a cool, wet April, overnight burst into leaf and blossom.

The winter silhouettes of bare branches disappeared as tiny leaves emerged and flower clusters opened. The arboretum turned into a flower garden and the air was filled with the fragrance of magnolia and cherry blossoms.

Frost stepped in, however, to dampen the spring enthusiasm of the shrubs and trees. The small star magnolia tree was badly blighted and the snow white petals of the big flowers curled and turned brown as the frost formed.

Spring Cherry Defiant.

The spring cherry, however, its three branches loaded with delicate white flowers, withstood the cold better and still is perfuming the air.

Tiny green leaves have appeared on the canoe birch with its white, papery bark. The flowers of the Allegheny shadblow still are tucked in their green buds, but will open soon. The shrub has a great number of flower buds and should make a beautiful picture.

The American cherry is decked with leaves and is ready to flower. The Aldenham crab presents a contrast with the other trees, for it sports red leaves instead of green. The color combination of white flowers and green and red leaves makes the arboretum a sight worth seeing.

The Judas tree, or redbud, is covered with tiny red flower clusters that grow close to the dark branches. The tree should be in full flower after a few days of warm sunshine. The mountain ash has put out hundreds of tiny, saw-toothed leaves, which hide still green flower buds.

Lilac Bushes Very Late.

The lilac bushes are very late this year and will need more warmth before the flowers unfold. The buds still are dark colored and small, barely showing amid the wealth of green leaves.

The horse chestnut tree showed frostbite; the large umbrella shaped leaves were curled and drooped from the cold. The elms were not bothered by the chill and now are showing ribbed green leaves about the size of a squirrel's ear.

The whole farm has been transformed by spring and soon all the trees and shrubs will be at the height of their beauty. This period is equaled only in the fall, when the leaves change color.

The GARDEN by Ben Markland

THE cool weather of last week caused unnecessary worry for novice gardeners who wondered if their new seedings would survive freezing temperatures. None of the hardy vegetable seeds were damaged, even those planted as early as April 1.

Such vegetables as spinach, peas, lettuce, radishes, beets, carrots, onions, and parsley can withstand freezing weather—even covers of snow. This is true regardless of whether the seeds have germinated.

Gardeners who had planted tender or semi-tender vegetables, however, probably had losses as a result of the frosts. Snap beans and lima beans are in the semi-tender class and should not be planted until May 10 to 15, depending upon the weather. All melon and cucumber crops, as well as peppers, eggplants, and tomatoes, should not be planted in northern Illinois until around June 1.

8 NEW CHARGES FILED BY ARMY AGAINST CAPTAIN

List Four Assaults Against Women.

Los Angeles, Cal., May 8 [Special].—Six morals charges, one charge of bigamy, and one of theft were filed today by the army against Capt. Morrison J. Wilkinson Jr., 28, of Washington, D. C., former American volunteer group pilot in China, who already is facing an army court martial on a charge of raping Caprice Capron, 17, Earl Carroll dancer, after a Beverly Hills party April 21.

A general court martial has been appointed to try Capt. Wilkinson within the next three weeks, an army spokesman said. Conviction on the forcible rape charge is punishable by death before a firing squad or by hanging.

Bigamy Charged.

The complaint charges that the captain committed bigamy in Phoenix, Ariz., Aug. 6, 1943, when he married Miss Rennie T. Murphy while still married to Margaret Gonzales Wilkinson. It also charges that Wilkinson stole a gold wrist watch from his second wife in Los Angeles in April.

The morals charges, the army spokesman said, were based on action by Wilkinson at Seal Beach, a resort 40 miles south of Los Angeles, and in the Hollywood hills.

Wilkinson is accused of assaulting a woman at Burbank, Cal., on April 13. The next day, it is charged, he attempted to rape a woman near Balboa Island in the vicinity of Seal Beach.

Accused of Rape.

Wilkinson raped a woman at Seal Beach April 15, the army charges, and followed it by another attack in the same vicinity an hour later. He also is charged with lewd and lascivious conduct with two women.

After being "washed out" as an army air cadet at Randolph field, Tex., in 1938 and being disqualified as a navy flyer at Pensacola, Fla., in 1939, Wilkinson reënlisted in the army air forces and was commissioned Oct. 31, 1941, at Mather field, Cal. After five months' service, he joined the A. V. G. in China, but was sent back to the United States last fall for "medical reasons." He reported for temporary duty at Orange county airport April 1.

MEDICAL GROUP ATTACKS VIEWS OF DR. FISHBEIN

Los Angeles, Cal., May 8 [Special].—Dr. Morris Fishbein of Chicago, editor of the Journal of the American Medical association, was attacked today in a resolution adopted by the house of delegates of the California Medical association.

The resolution urged California delegates to the forthcoming convention of the American Medical association to work for the dismissal of Dr. Fishbein, asserting that he "has assumed the position of spokesman for American medicine," but "it is felt he is not representing it properly to the American public."

Dr. Fishbein also is editor of Hygeia, a publication designed for popular reader interest, and is medical editor of the Encyclopedia Britannica.

OFFICIAL WEATHER FORECAST

The United States weather bureau forecast for today and tomorrow and yesterday's table of records follow:

INDIANA: Showers or thundershowers in extreme south, cloudy to partly cloudy in north and central, and slightly warmer in north today; partly cloudy in north and central scattered thundershowers in extreme south tonight and tomorrow; warmer tomorrow.

LOWER MICHIGAN: Light rain, ending early this forenoon, becoming cloudy to partly cloudy this afternoon; partly cloudy and warmer tomorrow.

UPPER MICHIGAN: Partly cloudy with cooler in extreme east and warmer in west and central today; increasing cloudiness and slightly warmer tomorrow; moderate winds today.

WISCONSIN: Partly cloudy and warmer today; increasing cloudiness and slightly warmer tomorrow followed by light showers in west in afternoon or night.

IOWA: Partly cloudy and warmer today; cloudy and cooler tomorrow with showers or thundershowers.

Place of observation. State of weather. May 8, 7:30 p. m. Central war time.	Highest last 12 hours.	Lowest last 24 hours.	Precipitation last 24 hrs
East central states—			
Carbondale, cloudy	67	47	Tr.
Chicago, cloudy	50	48	.49
Cincinnati, cloudy	73	42	...
Cleveland, cloudy	63	44	Tr.
Columbus, cloudy	70	40	...
Detroit, cloudy	57	41	.20
Escanaba, rain	49	40	.18
Grand Rapids, rain	48	40	.17
Green Bay, cloudy	40	44	.21
Indianapolis, cloudy	65	47	.11
Louisville, cloudy	74	45	...
Madison, cloudy	48	45	.10
Marquette, cloudy	43	38	.06
Memphis, cloudy	69	56	...
Milwaukee, cloudy	47	43	.84
Nashville, cloudy	73	47	...
Ste. St. Marie, cloudy	60	29	.49
Traverse City, cloudy	57	35	.60
West central states—			
Bismarck, cloudy	64	34	.02
Des Moines, cloudy	60	44	.47
Dubuque, cloudy	52	47	.16
Duluth, cloudy	49	34	.02
Kansas City, cloudy	57	47	Tr.
Little Rock, cloudy	68	58	Tr.
Minneapolis, cloudy	61	48	Tr.
Oklahoma City, cloudy	58	54	.01
Omaha, cloudy	64	44	.33
Rapid City, cloudy	62	29	...
St. Louis, cloudy	60	51	.38
Sioux City, cloudy	65	45	.27
Wichita, cloudy	62	46	.07
Williston, cloudy	64	33	...
Eastern states—			
Atlanta, cloudy	76	45	...
Boston, clear	70	53	.08
Buffalo, cloudy	64	42	...
Eastport, clear	54	43	...
New York, clear	71	49	...
Philadelphia, clear	68	46	...
Pittsburgh, cloudy	68	43	...
Washington, clear	70	48	...
Gulf states—			
Abilene, cloudy	79	67	Tr.
Amarillo, cloudy	64	48	...
Brownsville, cloudy	M.	71	...
El Paso, cloudy	82	65	...
Fort Worth, cloudy	73	64	.05
Galveston, cloudy	78	70	...
Jacksonville, cloudy	76	59	...
Miami, cloudy	80	61	Tr.
New Orleans, cloudy	79	56	Tr.
San Antonio, cloudy	78	63	...
Tampa, cloudy	81	60	...
Mountain states—			
Albuquerque, cloudy	74	54	Tr.
Boise, cloudy	68	45	...
Cheyenne, cloudy	54	28	Tr.
Denver, cloudy	60	33	.06
Havre, cloudy	69	34	Tr.
Helena, cloudy	69	39	Tr.
Phoenix, clear	94	58	...
Pueblo, cloudy	55	39	.04
Salt Lake City, cloudy	78	47	...
Pacific states—			
Fresno, clear	88	52	...
Los Angeles, clear	70	59	...
Portland, cloudy	50	46	.08
San Francisco, cloudy	59	52	Tr.
San Diego, cloudy	60	56	...
Seattle, cloudy	55	48	.01
Spokane, cloudy	63	50	...
Yuma, clear	97	62	...

M.—Missing.

WANT AD INDEX

	Page.	Col.
Air Conditioning	24	7
Apartments—See To Rent	25	1
Automobiles—		
Automobiles For Sale	26	1
Auto Repairing Equipment	26	9
Auto and House Trailers	26	9
Autos to Rent	26	7
Loans	26	9
Trucks, Trailers, Tractors	26	7
Wanted	26	5
Board and Lodging—		
[See To Rent—Rms., Rm.-Board]	25	1
Boats, Yachts, Etc	27	1
Building Materials	25	2
Heating, Plumbing Equipment	25	2
Business Opportunities	24	7
Business Service	24	8
Manufacturing	24	8
Wanted	24	8
Business Personals	24	7
Business Directory	24	7
Cameras, Optical Goods	24	7
Cemeteries	21	6
Clothing, Furs, Etc	29	6
Collections	31	9
Dancing Schools	27	1
Death Notices	25	4
Dogs, Pets and Equipment	25	3
Miscellaneous	25	3
Dressmaking, Millinery Schools	31	3
Employment Agencies—Men	27	3
Employment Service—Men	27	7
Employment Agencies—Women	29	8
Employment Service—Women	29	3
Financial	27	9
Help Wanted—Men	27	4
Help Wanted—Men	31	1
Help Wanted—Women	29	8
Help Wanted—Women	31	1
Horses, Harness, and Wagons	25	3
Hotels and Apartment Hotels	25	1
Home Furnishings, Furniture	26	9
Home Furnishings Wanted	26	9
Household Appliances	24	7
Instruction	26	9
Jewelry, Diamonds, Old Gold	25	9
Loans—Personal and Business	25	9
Lost and Found	24	7
Machinery and Equipment	25	9
Wanted	25	9
Miscellaneous		
For Sale	29	6
Wanted	29	6
Monuments, Mausoleums	21	4
Mortgages [See Real Estate Loans]	25	7
Motorcycles and Bicycles	25	5
Moving and Storage		
[See Business Directory]	24	7
Musical Instruments	27	1
Office Furniture and Devices	27	1
Painting and Decorating		
[See Business Directory]	24	7
Parcel Post and Express	31	9
Personal	24	7
Pianos [See Musical Instruments]	27	1
Poultry, Chicks, and Equipment	25	9
Printing Machinery; Supplies	25	9
Radios, Supplies, Service	29	6
Real Estate—		
Apartment Buildings	25	3
Business Property	25	4
Houses	25	3
Farm Lands	25	4
For Exchange	25	5
Industrial Properties	25	5
Loans, Mortgages	25	7
Miscellaneous	25	7
Suburban	25	5
Vacant	25	5
Wanted	25	7
Sewing Machines [See Household Appliances]	24	7
Situations Wanted	31	9
Sporting Goods	27	1
Store and Bar Fixtures	26	9
To Rent—		
Apartments	25	1
Apartments, Rooms to Share	25	1
Furnished Apartments	25	2
Housekeeping Rooms	25	1
Houses [City and Suburban]	25	2
Industrial Properties [See Real Estate]	25	8
Resort Properties	25	2
Rooms—Room and Board	25	1
Stores, Offices, Shops	25	2
Travel	24	7
Trade Schools—Men	27	9
Trade Schools—Women	31	9
Typewriters and Supplies [See Office Furniture and Devices]	27	1
Undertakers	21	4
Wanted—To Rent—		
Apartments	25	2
Houses	25	2
Industrial Properties [See Real Estate]	25	8
Rooms	25	2

LOST AND FOUND

Dog lost—Toy Boston bull; seal with wht. mark on head and feet; child's pet; rew. Return to 1323 W. Wrightwood-av., or call Mer. 7999.

Dog lost—Cocker spaniel; female; buff colored; answers to name of "Buff;" vicinity Keeney and Judson, Evanston, May 7th; reward. Greenleaf 1585.

Dog lost—White and tan male; part wire hair; short tail; named Skippy; nr. Irving Pk. Reward. Graceland 7852.

Dog lost—Scottie; female; 5 mos. old; answers to "Scottie;" vic. 3200 Ridgeway; child's pet; reward. Spa. 3993.

Dog lost—Brindle bull terrier; wearing harness; Sun. morn. at 9th and Wabash. Call Har. 6534. Reward.

Dog lost—Toy collie pup; white; vic. Clybourn-Wellington; rew. Lak. 2822.

Dog lost—Toy fox terrier, black and white, name Toby; rew. Ber. 7904.

Dog lost—Wire hair; male; wht., blk., brown; Rew. Norwood Pk. New. 3751.

Dog lost—Part Spitz, male; white, black; "Teddy"; reward. Bev. 0783.

Dog lost—Black and white spaniel; vic. Augusta-Central; rew. Col. 5491.

Dog lost — German Shepherd, male. Name is Butch. Capitol 8682.

Dog lost—Boston female; brindle, wht. May 3, Belden, Kostner; rew. Bel. 8374.

Dog lost—Puppy; brwn.-blk. markings; vic. Ridge-Peterson; Sun. rew. Bri. 7338

DROP EARRING LOST—IN LOOP SAT. NIGHT. PH. DEA. 3233. REW.

PEARLS LOST—VIC. OF MAGNOLIA-BALMORAL; REWARD. LON. 5968.

Pin lost—Small diamond-platinum; on Friday; reward. Fairfax 6777.

Purse lost—Black patent leather; vic. Jackson-Western; keep money, please return keys, etc. See. 4155.

Purse found—At Clark and Deming-sts., April 29. Address M 214, Tribune.

Purse lost—Cal. ident. wallet, etc. Lillian Massey, Aus. 9436. Reward.

Rings lost [2]—Diamond in small black purse, Sat. 1:30-3 p. m. North side Randolph-st. betw. Green and Union. Keepsakes. LIBERAL REWARD. After 6 p. m. call River Grove 1135 M.

Ring lost—Diamond, onyx setting, Sun. in Evanston or on "L" or La Salle station. Generous rew. Ph. Davis 2327.

Sable scarf, 2 skins lost about April 28th between 181 and 179 E. Lake Shore-dr. Reward. Address H T 65, Tribune.

Wristwatch lost—Lady's; 103d, Cottage, and Randolph-st. I. C. Sat eve. Gold Hamilton. Lib. reward. Pul. 3750.

Wallet lost—Brown leather; name R. A. Oberg. Also marine corps ident. card; title for Plym. car. Rew. Pen. 6279.

Wallet lost—Sun. in front of 3712 Wilton. Rew. Pat Loverher, Mon. 7922.

Watch lost — Gold with gold band; Omega; between Grace and Broadway on Sheridan; rew. Lak. 4964 aft. 5 p.m.

Wedding ring lost—Diam. sett.; Legion hall, 44th-Western. Rew. Hem. 7035.

Wristwatch lost—Costume, rose gold with rubies and diamonds. Vicinity Rogers Pk. Reward. Rogers Pk. 6079.

Wristwatch lost—Lady's Longine, May 1. Serviceman's gift; rew. Lon. 2000.

PERSONAL

MISSING HEIR.

Amanda Thoresen, wife of Oscar Thoresen and sister of John C. Anson, formerly known as John C. Hansen of Poughkeepsie, N. Y., or children, heirs of Oscar and Amanda Thoresen. Contact Alexander C. Dow, 54 Market-st., Poughkeepsie, N. Y.

Witnesses wanted—Aged man seriously injured by hit and run driver at Sheridan and Leland, Saturday eve., May 6. Call Pensacola 8031, after 5 p. m.

Responsible for my debts only after May 3, 1944. Mr. M. Gamber, 1117 E. 42-pl.

Will not be responsible for debts contracted to any one but myself. Robert R. Rogers, 6452 S. Damen-av.

Not resp. for debts other than my own. Frank Stewart, 6916 N. Lakewood.

Will not be responsible for debts unless contracted by myself. William A. Peterson, 4713 Belmont.

Not responsible for debts contracted by any other than myself. George T. Keller, 2413 Maple, River Grove, Ill.

Not responsible for any debts other than my own. R. R. Spencer, 47 E. Marquette-rd.

WM.—Come home; everything O. K. E. M.

Responsible for my own debts only. James Pause, 510 N. St. Louis.

Resp. for my own debts only, Paul Pierce, 5491 Drexel.

Responsible for own debts only. Howard Clearwater, 7802 S. Morgan.

Responsible for my own debts only. Joseph Ozimek, 5106 W. 30th-st.

TRAVEL

WEST—FREE MLS., FREE PILLOWS. EAST—FREE PILLOWS, NO MEALS.

	O.W.	R.T.
LOS ANGELES	$34.85	$58.40
San Francisco	35.50	59.50
St. Louis	3.95	5.95
Dallas	13.20	22.45
Oklahoma City	11.05	18.80
New York City	12.05	19.75
Phoenix	29.95	53.40
San Antonio	19.25	34.65
Pittsburgh	6.60	11.90
Boston	14.25	23.90

ALL AMERICAN BUS LINES. MAIN OFFICE AND TERMINAL, 514 S. Wabash. Wabash 8300. TICKET OFFICES: 4762 South Park. Drexel 3888. 174 N. State. Dearborn 9407. Hammond Bus Depot. Hammond 3390.

Will deliver car to Los Angeles or help drive and share expenses—Ref. furn. Leaving about May 14. Wentwth. 8319

BUSINESS PERSONALS

MISSING PERSONS LOCATED $10 Anywhere in U S. Northwest Secret Service 140 N Dearborn Ran 2392

HOUSEHOLD APPLIANCES

Electrolux Cleaners wanted—Any model, any condition. Ph. Dorchester 6188.

FREEZER BOXES FOR FOOD STORAGE; ALL SIZES GUARANTEED. 5436 N. CLARK.

FROZEN FOOD CABINETS SEVERAL SIZES. GUARANTEED. 2100 LARRABEE-ST.

GAS RANGES—ROPER, UNIVERSAL, CROWN; IMMEDIATE DELIVERY. 3334 N. CENTRAL-AV. MUL. 0800

Gas range—Universal; white porcelain table top, used only 1 yr.; exc. cond.; $160. Bev. 7282, aft. 7 p. m. Tuesday.

Gas range—Brand new T.T. & full size; $69 inst.; imm. del. 4002 Irving Park.

REFRIGERATOR—Wanted from PRIVATE PARTY; late model; PRIVATE. CAP. 8263 AFTER 3:30.

Refrigerators, Serviced and Repaired. ALL MAKES. BRUNSWICK 1377.

SEWING MACHINES—Oiled, adjusted; 98c any make; parts extra. NETCHER BOSTON STORE. State 3000, Extension 239.

SEWING MACHINES WANTED WE PAY CASH ANY MAKE KED 1300

Stove—White porcelain; beauty Range table top; prac. new. Nev. 3563.

T. T. stove; mangle; dresser; metal bed compl., ¾ roll-away. Nev. 0238.

VENETIAN BLINDS SAVE STOREKEEPER'S PROFITS ON FINEST CUSTOM MADE BLINDS. FREE ESTIMATE. CHES. 2312.

WANTED BY PRIVATE PARTY. Late model refrig., T. T. stove, washer, and vacuum. Cash. DIVERSEY 4335.

WANT FOR SPOT CASH—Washing machs., refrigs., t. t. stoves, ANY year or cond. DAY-NITE, MIDWAY 4473.

Your old vac. clnr. rebuilt like new. We buy, sell. Sun. Elec. Lawndl. 2239

PORCELAIN lined ice box—good cond. 4723 Parker-av. Bel. 9040, after 6.

WANTED FOR CASH—Table Top refrigerator. Wentworth 1886.

CAMERAS AND OPTICAL GOODS

CASH FOR YOUR CAMERA EQUIP. CAMERAS—ALL MAKES IN STOCK. PROJCTRS., ENLARGERS, SUPPLIES MOVIE—CUT AND FILM PACKS. 35 MM. FILM—BULK AND COLOR. 10c cash paid for 35 mm. cartridges. Open dly. 8:30; Tu. Sat. 9; Sun. 10-5. Bolotin Cam., 729 Roosevelt, Can. 2112

SPOT CASH FOR YOUR CAMERA. Chicago Camera Co., 2324 S. Michigan.

Wanted—Good used camera or projector. Will pay cash. Mr. Mac. Can 9017.

Want Revere projector—Call Central 5548 aft. 9 a.m. weekdays; pri. party

BUSINESS DIRECTORY

MOVING ? ? ? SPECIAL RATES TO CALIFORNIA Ariz., Wash., Ore., ret. lds. to N.Y., Pa., Fla., Ga., Ala., Okla., Tex., inter. states. UNION VAN LINE, INC. 155 N. CLARK, RM. 907. Cen. 1591.

Full and pt. loads—Coast to coast; low est. rates. Wis., Mich., Ind., Ohio Mpls. All points. Wallen Van Lines, 6908 N. Clark. Rog. Park 3869.

Move anywhere—Save 25%. No crating. General Movers, 2433 W. 14th. Mon. 4870

Painting-decorating — For better work only call Grov. 4757, eves. Ked. 7000.

AIR CONDITIONING

Chrysler 25-ton air conditioning unit; latest model; used only two seasons; now set up in location; can be demonstrated. Address N 287, Tribune.

1 Ton G. E. remotel control room cooler $400. 7318 Evans, evenings.

BUSINESS OPPORTUNITIES

AFTERNOON NEWSPAPER AGENCY Good paying bus. Drafted. Rock. 5916.

Apt. hotel—20 mod. apts.; Rogers Pk.; priv. baths; alcove kits., elec. refr.; profit $300; lse. 5 year; $2,500 req. CAPPS CO. SUPERIOR 6160.

Apts.—17 nicely furn. units with priv. bath; easy to operate. With or without bldg. Apt. 1, 1250 Winnemac-av.

Apt. htl.—49 apts.; 12 yr. lease, inc. $2,270; nets $500. Req. $10,000 cash. M. De Woskin & Co., 105 W. Madison.

BAKERY—GOOD, GOING BUSINESS. Easy terms. GREENLEAF 9430.

Beauty shop—Retiring after 24 yrs. Good oppor. for right party. Newly equip. 4 yrs. ago. See Mgr. Lon. 3262.

Beauty Shop—Well estab. 4351 Diversey-av. Spaulding 5324.

Beauty salon—Modern equipment; well establ.; profitable bus. Lyons 3205.

Chili parlor—Will sell cheap. 2215 S. Kedzie.

Concession in tavern for couple or 2 ladies. Capitol 7871.

DELICATESSEN—Good business; selling out reasonable; want to see appreciate. 3800 Lake Park-av.

Delicatessen — Good business; sell or trade for real estate. Lon. 5387.

BUSINESS OPPORTUNITIES

Dress shop—Choice location; good paying business for the right party; exclusive clientele. Will sell at sacrifice. Address G E 132, Tribune.

ELEVATOR for sale—Old established grain and bean elevator with lumber yard, coal yard, and feed mill located in the finest farming community in central Michigan, county seat. Have record of excellent earnings for many years. A sound conservative investment against almost any eventuality. Must sell account of ill health. Address H A 10, Tribune.

Fountain-luncheonette—Lease or concession; now doing business; real opportunity in well estab. drug store. College Center Drug Co. 1660 W. Van Buren.

Frozen food locker plant and feed mill—Locker plant includes ageing, freezing, chilling, sharp freezing, and locker rooms; over 400 lockers; 100% rented; large waiting list; locker plant and feed mill complete in every detail; located in west suburban town; over $150,000 business last year; $20,000 will handle. Address G M 231, Tribune.

Gas station—$1,000 plus stock; good buy mech. person; drafted. Kil. 9087.

Grocery, meat market—$5,000 monthly. Must sac. for reasonable offer. Open to bus. agents also. Address J A 212, Tribune.

Grocery and Delicatessen—Must sacrifice; going to navy. Will stand rigid investigation; $7,500 cash. 1824 Harrison-st., Maywood, Ill.

Grocery — Old estab.; good business. Acct. sickness. 1003 E. 65th-st.

Hamburger and lunch room—Liv. qtrs. Ideal for couple; reas.; rent, $30. 2907 W. Belmont.

Liquor store for sale—Est. 6 years; exc. location; good inventory; bargain. 4060 Milwaukee-av.

LUNCHEONETTE — Fountain; mod. equip. and compact set-up; fine vol. bus.; open wk. ds. only; acct. illness. 32 S. Ashland, bet. 11 a. m.-7 p. m.

Lunchrm.—Defense area; $30 rt. 4 rms. Good business; prt. $650. 3008 W. 47th.

Machine shop—Equipped for tool, dye, gage work. 6215 W. Diversey.

Newsstand—Rent or sale. Makes very good living. Drafted. Cheap. Est. 0860.

Optometrical office—Ground floor; complete; best location; extreme South Side; middle class; good prices; small expense; rare opportunity. ADDRESS G E 137, TRIBUNE.

Reducing salon — Newly established; fully equipped. Columbus 0914.

Resort for sale in northern Wis.—67 acres including cabins, cottages, main lodge with dance floor, tavern, and dining room. Write to Edward Zalad, 2204 60th-st., Kenosha, Wis.

Restaurant with soda fountain for sale—45 miles from Chicago, in Wis. industrial city of 47,000. Best location, first class, newly decorated, est. 5 years; a money maker; plenty points; no help problems. Reason for selling, other interests. Sale price $9,000, $3,000 cash. I am willing to co-operate with buyer and work with him for a week to get acquainted. Address H B 19, Tribune.

Restaurant — Unusual opportunity; established 20 years; now operating, 6 a. m. to 4 p. m., no Sun.; free rent; light, heat, and hot water; no war plant. 4533 Wilcox, 2d flr. Austin 5489

Restaurant—Loop, self service, long established money maker; modern equipmt. Address G H 152, Tribune.

Restaurant—Def. plant area; daily receipts $65-$75; must sell imm.; price $850. Address G H 242, Tribune.

Restaurant—Swedish; north side; good business. Reason for selling other business. Diversey 9115.

Restaurant—Busy trans. cor., fac. loc.; sacr.; other bus. 658 N. Orleans.

Restaurant — Busy transfer corner; seats 74. 2753 N. Western-av.

Restaurant—Good going bus.; factory district; reas. 1845 Irving Park-road.

Rmg. hse.—22 rm. bldg. and furn.; nr. Fullerton L; all 1 and 2 rm. kitchs.; stoker; 6 refr.; income $6,000 year. $4,000 down. CAPPS CO. Sup. 6160.

Rmg. hse.—21 rs., 9 ba. Gold Coast loc. Price reduced to $2,605; $1,200 cash. CORCORAN CO., 48 W. Division.

Rooming house—56000 N.; 13 units; inc. over $5,000, rent $90; 3 yr. lease. Stoker. Excellent cond. Lon. 6355.

Rmg. hse.—18 rms. and 4 rms. for owner; stoker ht.; rt. $75; newly dec.; fine inc.; priced right. 1827 N. Orleans.

Rooming hse.—10 rms.; Kenwood nr. 47th-st I. C. sta.; bldg. and business; real barg.; $1,500 down. Fair. 9532.

Rm. hse.—225 rms.; 70 refr.; gr. inc. $3,129 mo.; rt. $600; 7 yr. lse.; pr. $18,000, cash $8,000. Dor. 10106.

Rmg. hse.—40 rs. uptown, only $2,000, ½ cash. McCarthy Co., Mich. 6537.

Rmg. hse.—8 rms.; well furn.; nr. Lincoln Pk.; rent $32.50. Mich. 4359.

Rooming house—$4,500 buys; owner sick; retiring. Delaware 0247.

Shoe Repair Shop—Good location; fair price; see owner 9-11 a. m. 710 W. 33d or call Cal. 8243 for appt.

Specialty shop—Ladies'; good business. Acct. illness. Address J A 456, Tribune.

STEAM LAUNDRY—Located on North Side; modern equipment; established business enjoying good will; net earnings in excess of $15,000 per yr.; $45,000, cash or terms; curosity seekers do not waste time. Address G M 354, Tribune.

Sweet Shop—In Glencoe Theater bldg. Selling out cheap account of illness. Easy terms. Glencoe 117 or 1805.

Tavern-Restaurant—3500 S. Ashland-av.; completely equipped; elec. refrig.; transfer corner; mfg. district; favorable lease; sacr.; $500. State 5585.

Tavern for sale or rent—Restaurant and hall; doing big business; plenty liquor guaranteed. Cicero 7070.

Tavern—20 S. Canal; reas. includ. stock; also 2 barber chrs., billiard tbl.

THEATER—DRIVE IN For sale or for rent. In Cook county. Capacity 400 cars. Can be increased to 1,200. Ideal location. REAL ESTATE ASSOCIATES. 1218 W. Wilson-avenue.

TRANSPORTATION Own and operate truck in service of large national co.; high earnings. We can obtain equipment. Call Mr. Wemheuer, Victory 7400.

Wanted—Man; preferably with some bakery or food experience; to handle baking of cakes in small shop; salary and percentage to man who will take genuine interest in success of business; no investment required. Give telephone number for interview. Address J A 135, Tribune.

WISCONSIN BREWERY FOR SALE. Modern and fully electrified, with buildings and machinery in fine condition; 38 miles from Milwaukee. Capacity 25,000 brls.; malt quota 18,000 brls. annually. Cash only. Address H A 47, Tribune.

WOOD BOX PLANT Including nailers, cleaters; complete conveying system; printer, saws, R.R. siding; complete office. Address J A 420, Tribune.

St Louis branch of Rent-A-Trailer Co. A profitable and going business. $9,500 cash, lock, stock, and barrel. Owner retiring. Roy E. Baxter, Postoffice Box 44, Brightmore Station, Detroit, Mich.

Business Service

COMPLETE BOOKKEEPING SERVICE YOUR BOOKS KEPT. TAXES FILED. SYSTEMS INSTALLED. REASONABLE RATES! WAB. 6464

Young graduate civil engineer—4-F in draft, with 4 years' varied experience in construction and industry, desires to represent nationally known concern in Rockford or northern Illinois territory. Address H A 50, Tribune.

Truck and driver for hire—4 ton capacity. Steady house preferred. Address G H 161, Tribune.

WANTED—SPRAY WORK. Metal-wood finishing, lacquer, enamel, wrinkle. Address G E 124, Tribune.

1,000 Raised Letter Bus. Cards, $2.50. Dollar Ltr. Srv., 180 W. Wash. Dea. 7060.

Reports—Bus. or personal, in N. Eng. Wood: 11 Whittier, Cambridge, Mass.

Manufacturing

OPEN TIME DRILLING, TAPPING AND LATHE WORK. IMMEDIATE TOOLING ON hy-production air operated fixtures. DECKER MFG. CO. MICH. 0889.

PLATING TIME OPEN Fully automatic zinc unit available 8 hours daily; scheduled specification work preferred. Calumet 1904. Davis.

Masonite and Plywood Wheels, Discs, Panels, Rings. Any quan. Precision wk. GENERAL, 152 N. Paulina. See. 5028.

Wanted

Want to contact mfgr. of specialties, carded or display cartons, for cigar stores, taverns, groceries, drug store sales, etc.; also interested in items for home shop manufacture or production; am able to finance carrying stock or purchase of equipment. Address G 249, Tribune.

WANT RETAIL STORE OR ESTAB. MAIL ORDER, JOBBING, OR MFG. BUSINESS. Have $25,000 to invest. Address G M 216, Tribune.

Will handle all office procedure, small business. Invest capital going concern. 4-F class, 16 yrs. exp. accts., office mgt. Address N 142, Tribune.

NEEDED AT ONCE. Want small wood working shop to make wood novelty items. H. & H. Mfg. Co., 312 W. Ontario. Del. 6213.

YOUNG WOMAN will invest $1,500 and services in legitimate business. Address J A 503, Tribune.

5c to $1.00 store wanted—Must be a good going business. Any town considered. Address H A 28, Tribune.

WE BUY OR SELL ANY BUSINESS. NO ADVANCE fees. CASH AT ONCE. LEWIS & CO. MONROE 3032.

Contract work or 3 1½ ton trucks. Also tractor and trailer for local, long distance. Call Nevada 4535.

Party is looking for old estab. bus. or light mfg.; has $10,000 to invest. Address G N 147, Tribune.

Cash for store, stocks of mdse. Ace Auctioneers, 672 W. Roose't. Can. 8625.

Priv. pty. has cash for tavern—Clark or Madison-st. Morris Sac. 0001, 10-2.

The waste paper you save will help fill a Nazi grave. Protect our boys.

SAVE A BUNDLE A WEEK

—ROOMS—ROOM AND BOARD—

South Side

Ellis, 5016—Dbl. rm., lge. closet, running wat.; brkfst.; gd. tr. Ken. 1861.

Princeton, 7157—Ecy. rm., 4 windows; run. water; R. I., surf., L. $6. Abe.3193

Woodlawn, 6542—New dec., well furn. rm.; running water; all trans.; $3 up

Board and room—Home cooking; near park, I. C., and "L". Dor. 8357.

BRIGHT, sunshiny room—Private family; good trans. Cedarcrest 7586.

North Side

Bryn Mawr, 1031—Lge. attr. rm.; pri. shower, meals; suitable 2. Lon. 7897.

CEDAR, E. 61—CANTERBURY HSE. Single rooms, $7; nr. lake and loop

Deming-pl., 527—Studio rms., kit. priv.; near Linc. Pk.; good tran. Lin. 4725.

Elm, E., 47—Attractive rm.; cooking privilege; piano; home atmosphere.

Kenmore, 5047—Comf. rms., cong. surr.; nr. lake, exc. tr.; reas. rental.

Lunt, 1311—Lge. r.; gd. home; cooked meals; for 2 bus. people. Nr. lake. All trans. 2 min. to loop. Restr. Bri. 3530.

Ohio, 165 E.—Attr. sgl. and dbl. studio rms., new. dec., $25 and $35 month.

Single and double rooms for men—Fine neighborhood; good trans.; very reas. Wilson-av. Y. M. C. A., 1725 Wilson.

BOARD-ROOM—STATE PKWY. CLUB. Girls, young men; homelike; luxurious. Nr. loop; plenty good food. Del. 0330.

Rm.—Adj. bath; priv. home; for mid. aged woman; kitch. privl. Edg. 3925.

Newly dec. rm.—Lge. closet; priv home; single or couple; $7. Bri. 6033.

Will board mothers with children. Good trans. Div. 2219.

Northwest Side

IRVING PARK Y. M. C. A. 4251 Irving Park-rd. Pen. 1400. Nicely furn. rs.; cafeteria; free parkg.

Bus. girl share lge. bedrm. with same.; twin beds; good tr., meals. Berk. 7781.

Austin, N., 4904—2 rms., pri. entr.; share washrm. Empl. only. Aft. 3 p.m.

West Side

Homan, S., 323—Clean, single rm., adj. bath; gd. trans.; $3.50; for man

Miscellaneous

Own rm. and bd. for mother and child. Care for child during day Cra. 0571.

DEVON OLD PEOPLE'S HOME—Vacancies for men only. Hol. 9845

-TO RENT—HOUSEKEEPING ROOMS-

South Side

Blackstone 6627—1-2 lge. light rms.; refrig. $5-$9. Also slpg. rms. Best trs.

Drexel, 6358—2 and 3 rms.; elec. refr. Clean linen. Good transportation.

Drexel, 6035—1 rm. clean, light, running water, excellent transp. $5.

Ellis 4207—Attr. furn. 1½ rm. kitch.; frig.; pr. bath; $8; adults; aft. 11:30.

Harper-av., 5455—1 r. kits; el. refrg., $7; hskpg. rs., r. w., $5.50-$6.50; linens.

Ingleside, 6036—$3.50, $4, $5.50, 1 r. kits. suit. cpl. Attr. furn. sgl., $2.50-$3.50.

Ingleside, 6614—Cozy, light, 2 room apts.; Frig.; real kit.; $7 up; gd. tran.

Kimbark, 6547—Newly dec., cozy, 2 r. apts.; real kit.; Frig.; reas.; I. C., surf.

Lake Park, 4357—2½ rms.; unfurn. or furn. All trans. Oakland 6593.

Lake Park, 3821—Attr. furn. 1-2 r. kit. apt.; frig.; slp. rms.; all tr. Atl. 9248.

Stewart, 7201—Clean 1-2-3 r. kit. apts. Well furn. Refrig. Park. R. I. $5 up.

Yale 6519—Attract. 1-2 rm. kit. apts.; frig.; conv. to bath; adults. Nor. 3070.

47th-pl., 1355 E.—2½ rm. kit. with bedrm., pri. bath, Frig. Also slpg. rm. adj. bath. $4. I. C., surf. Lille apts.

60th pl., W. 252—Two rms.; elec. refg.; near L, surf.; all conv. Wen. 5653.

66th st., W. 419—3 cheery rms.; $9 wk.; gas, light, refrig. inc. exc. trans.

65th-pl., 1523 E.—1 room kit.; new. dec.; all transp.

North Side

Bellevue-pl., E., 32—Attract. kit. apt.; adj. bath; 1 adult; $9. Whi. 9309.

BYRON, 1044—Nicely furn. Liv., bedrm., kit. Priv. bath. $10 wk. Gra.8941.

Chicago, 12 E.—1 r., $5; 2 r., $6; slpg. r., $3; nr. subway; clean, light.

Kenmore, 4153 and 5101 Kenmore—Clean 1-2 rm. kitnt. apts.; Frig.; $4 up.

Kenmore, 4618—Hotel kitchenettes. 1 rm. $6 to $10 wk. Bus or L transp.

La Salle, 807 N.—2 rm. apt., newly decorated and furnished.

La Salle, N., 1525—Sgl. hskpg. and slp. rms.; run. wat.; nr. lp., Linc. pk.; $3-$5

Sheridan-rd., 4804—1-2-2½ rm. kitnts.; $7.75 up; all transp. They're different!

Sheridan, 4715—Nicely furn., newly dec. 1 rm. kit.; refrig.; adults; all tr.

Winthrop, 4856—2 rm. kit.; frig.; $8. All transp. 2-7 p. m. only.

Wilson, 815—2 rms., furn.; newly dec.; best tr.; $6 week; slpg. rms., $3.50 wk.

Northwest Side

Belden, 2907—Light 2 rooms; refrig.; also lt. hskpg. rm.; adj. bath. All trns.

CHRISTIANA, N., 847—2 large rms.; priv. bath; refrig.; 2 closets, encl. pch.

Keeler, 262 N.—2 rms., twin beds; refg.; also slpg. rm. Adults.

West Side

Adams, 1511—1-2-3 rm. housekeeping apts. Hay. 1058.

Kostner, S., 724—2 furn. rms.; hskpg.; oil ht.; Frig.; adults; $10 wk.

Montana, 957—2 r. kit., pr. ba., $6.50; 1 r., $2, $4; nr. Fulrtn. L., sur.; cl., lt.

Monroe, 2332—Mod. light, airy rms., nice bldg.; best tr. Taylor, See. 1987.

Monroe 3423—2nd fl. frt.; cln., quiet 2 rm. apt.; refg.; all tr.; adults; $10.

Washington, 3850—Nr. Crawford; 1½ hskpg.; wall bed; 8 windows.; ladies.

APARTMENTS, ROOMS TO SHARE

Refined lady, 61 yrs., wishes to share apartment with lady who now occupies one; can share expenses to $40; near North side, nr. Catholic church. Address J A 438, Tribune.

Girl share with same, extra lge. room; nr. lake, twin beds, adj. bath; excel. tran.; board opt. Adult fam. Bit. 3466.

Bus. girl will share small apt. with same. Triangle 8085, Sun. or eves.

THE ORIGINAL CHICAGO RM. REG. APTS. TO SHARE; RMS. DEA. 2713.

Want young lady to share lovely 4 room apt. with same—$30. Wel. 1101.

GIRL—25-30; share 2½ rm. restr. apt. with same. Sandborn, 5535 Kenmore.

Cple. shr. with 2, 7 rm. res., 2 baths, piano; ex. trans. $40 mo. She 1725.

HOTELS AND APARTMENT HOTELS

College Hall, 4170 Drexel-blvd.—Priv. bath in every rm.; perm. rate $7 up per wk.; transient rate, $1.50 per day up; best trans. to city. Drexel 3200.

Wacker Hotel—Clark and Huron. Firepf. bldg.; 300 rooms; priv. baths; from $1.75 a day. An A A A hotel.

Julian Hotel, 924 Belmont—10 min. lp. All rms. r. w. or pri. bath; $7 wk. up.

Plaza Hotel—Clark and North-av. Hotel rooms and suites available

Bentley Hotel, 18th and Mich.—Nr. lp.; nice rms. $1 per day. Cal. 4891.

-TO RENT—APARTMENTS—SOUTH-

CHILDREN

PLAY IN YOUR OWN YARD AT 93th and Jeffery

NEW, COMPLETE 5 ROOMS AVAIL. BRICK. FULL BASEMENT. $52.50.

JEFFERY MANOR BLDG. CORP. SOUTH SHORE 8886.

6146-48 Harvard, 2d fl.—4 rms.; stm. ht.; $40; 8 rms., $60; gas and electric free. Victory 1515.

3 rms.—Htd.; $25; adjoining bath Janitor, 1418 E. 73d. Fra. 1660.

Mod. 2-4 rm.—Unf. or fur.; also stores with liv. rms., $37.50 up. Ken. 1610.

Exchange 3 attr rms., 2d, $40, for 5-6, 1st or 2d; up to $70. Rad. 2863.

3 and 4 rm. apts.—Stove heat; $15-$17. Inq. 5612 S. Racine-av., after 1 p. m.

3 rm. basement apt.—Unfurnished or partly furn. Mrs. Cole, Superior 8200.

2 rms.—Basement flat; vicin. of 71st and South Shore-dr. Cedarcrest 2328.

4 rms.—Newly dec., 1st flr., rear, $16. 3626 S. Ashland. Rep. 4959.

830 E. Hyde Pk-blvd.—1 fl.; mod.; 4 rms.; $42.50; av'l June 1. R. J. Krick.

Sublet 5 rm. apt.—$52.50; must buy carpeting, ven. blinds; $225. Ken. 7558.

3 AND 4 RM. APTS.—NEWLY MODERNIZED. 1500 E. 55TH. 1410 E. 63D.

4 rms.—Stv. ht. $15. 601 W. 61st-st. See Mrs. Angelica, 604 W. 61st.-pl.

7052 Vernon-av.—6 rms., $37.50; adults.; furn., gar., no stv. or refrig.

—TO RENT—APARTMENTS—S. W.—

4½ rms.—2 bedroom apt.; $54.25 month. Portsmouth 8979.

TO RENT—APARTMENTS—NORTH

6 rms.—Double plumbing, modern 2d flr., exchg. for E. Rogers Pk., 3½ rms. Rogers Park 4965. Sun. or eves.

Newly remod. apts. for war workers—$65.50-$70. Op. Tues.-Thur., 1-5 p. m. 559-61 SURF-ST.

Will exchange modern 6 rms., Lake Shore-drive, for 4 rms., elevator bldg., North. Address G H 312, Tribune.

3½ rm. duplex apt.—Must buy complete furnishings, $250. Div. 0467.

4 rm. modern apt.—Sublease; must buy furnishings. Key. 4408, after 6 p. m.

930 N. Wells, 2d—5 light rms.; steam; $28; handyman pref.

7226 N. Clark—4½ rm. mod. apt.; adlts.; avail. June 1; $42.50. Rog. 7605.

1707 North Shore—3½ rm. modern apt. Available now; $40. Rog. Pk. 7605.

3 rm. basement, heated—Adults; gas and elec.; refr. free; $35. 2148 Farragut

3 rm. bsmt.—Bath; corner; gas heatrola; adults. 1456 Thome. Shel. 0352.

4½ rooms—Steam heat. 736 Cornelia-av.

14 ROOM DUPLEX APT. Hogan & Farwell, Inc. Wab. 7300.

4 rm. flat—2 bedrms.; 1st flr.; $30. Gas range and heater. 3241 Sheffield.

Apt. 1-B—2½ rm. front; canv. walls; ven. blinds. 1717 W. North Shore-av.

4 RMS.—REAR BLDG.; TENANT HTS. $27.50; imm. poss. 2822 N. Cambridge.

Light 4 rm. stove heated apt; 2d floor; adults. Fra. 8383.

5 room apt.—Heated; refrig.; adults. 2223 N. La Crosse. $55. Ber. 2256.

-TO RENT—APARTMENTS—N. W.

2½ rms. incl. bedroom—Modern decoration; Ravenswood L and Addison bus. Range, refrig., and elec. incl. 1837 Patterson, after 2:30 p. m.

4 rm.—Lge. cor. bsmt. apt.; refrig., gas stove; adults only. 5058 Drummond-pl. Shown by appt. only. Ave. 1543.

5 rms., 2d—Encl. pch., htd.; nr. Lawrence and Elston. Adults. Refs. June 1. $56.50. Pal. 0724.

3 rm. bsmt.—Htd.; tile kitch. bath. $40 mo. 4941 N. Mozart. Pen. 8200.

5 rm. apt.—3d fl., stove heat. $23 mo. 3231 Warner. Kil. 0966.

Choice—8 rms., modern; 2 baths; h. w. ht.; exc. trans. 2228 N. Kedzie-blvd.

TO RENT—APARTMENTS—WEST

6 rooms—1st floor; $50. Apply at 1501 S. Kedzie-av., basement apt.

3 nice rooms, bath; $22—Stove ht. 1328 S. Kildare. Tel. Wabash 5236.

—TO RENT—APTS.—SUBURBAN—

Glenview—3 rm. apt.; nr. trans.; must be ess. war worker. Glenview 1278-R.

—TO RENT—FURNISHED APTS.—

South Side

6056 Kenwood-av.—1-2-3 rm. kitchenettes; newly dec.; exc. heat; good tran. See Miss Johnston, 1st floor.

2 rm. kitnt.—Gas, lt., and refrg.; nicely furn. 2221 E. 75th, after 5 p. m.

HYDE PARK TOWERS. 1½-4 rm. 810 Hyde Park-bl. Ken. 0940.

Kenwood-av., 4717—1 r. kits., pri. bth. Ref. Comp. furn. Reas. Nr. all trans.

KENWOOD APARTMENT HALL. 1-4 rs., $20-$65. 4119 Ellis. Ken. 4131.

North Side

1283 Early-av. [5700 N.]—Small 3 rm. apt., scrnd. pch.; connect. bath; restr.; refers.; adults. Bryn Mawr L.

1006 N. La Salle—1½ rm. studio, mod. equip.; nice furn. $60. liberal disct. in exch. for some work. Cen. 6747.

Rear 3 large rms., real kitch.; adj. bath; gd. trans.; utilities furn; $55. 1016 Dakin; Buc. 3633.

Belden, 951—Lg. 3½ rms.; shwr.; rollaway; suit 3 adults; Fullerton exp.

Modern 1½ rm. kit.—Priv. bath; imm. poss. 7137 N. Clark, Bri. 7757.

2½ rm.—Furn.; June 1st; near No. side; elect. range, $110. Whi. 7194.

Large 3 rm. furn. apt.—Also 1 rm.; adults; nr. lk.; all trans. Ph. Lon. 8126.

Exch. 2½ rm. furn. apt. nr. lake for 3½-4 rm. unfurn. Lon. 1400, Apt. 619.

Northwest Side

War wife will sublease 3 rm. furn. apt.—N. W. side. Kildare 8038.

West Side

3303 Fulton-blvd.—4½ rm. furn apt.; all tr.; $22.50 week. 5 to 10 p. m.

Completely furnished 1 rm. apt.—Newly decorated. Call Van Buren 3948.

—TO RENT—HOUSES—

Ivanhoe Cape Cod home for war wkr.; $50.50. Mills & Sons, 406 W. 144th-st.

—TO RENT—RESORT PROPERTIES—

Cottages—Cot. apts. furn. Mod. shwrs., elec., hot, cold water; adj. lake, golf course in Wis., 100 mi. Chi. $100-$500 season; restricted. Seymour. Atl. 9238.

WANTED TO RENT

Apartments

Want sublet for summer 2 bd. rm. or 1 and inador furn. apt. Nr. N., N. or Evanston; children 2½ and 5. Am home owner. Soule. State 1100.

5 Rm. apt.—Furnished or unfurnished, 2 adults, 2 children, 6 and 8 yrs.; North Side; up to $125. Best references. Call Delaware 8664.

5-6 rm. furn. or unfurn. apt.—N. or N. W. Will pay up to $125 mo. 2 adults, 1 child 1 yr. old. Whi. 7968.

5 rms.—N. w., nr. Belmont, w. of Cicero. Have own stv., frig. Resp. cpl., 4 yr. girl. Ind. 6413, betw. 4-7 p. m.

5 or 6 room unfurnished apt., by June 15th; South Shore district; adults. Dorchester 7316.

Accountant needs 5 rms.—So. Shore or Edgewater. Up to $60, will help with books, taxes, etc. Edg. 2118.

7 or 8 rm. apt. or house in Rogers Pk. or N. Shore, suburb. Wab. 8950. Mr. Bierfeld.

Want—Steam heated apt. or house; 6-7 rms., 4 bedrms.; vicinity Diversey or Humboldt Pk. Address J A 192, Tribune.

5 or 6 attrac. mod. rms.—Up to $75; N. S.; draft exempt; adlts. Sun. 6540.

5 or 6 rm. furn. or unfurn. apt. N. Div. 2512 between 9 and 12 noon.

5 rm. modern unfurnished apt.—Logan Sq. N. W. or N. 3 in fam. Alb. 3996.

3 adults want mod. 5 or 6 rm. apt. in South Shore or Chatham. Sag. 0104.

Unfurn. 1 rm. apt.—Pref. nr. N. Side. Occup. June 1. Del. 1170.

Wanted—5 or 6 rm. heated; 3 adults; consider sublease. Alb. 0529.

4-5 rm. apt.—Albany Park or Hyde Pk. dist.; 3 adults. Atlantic 6312.

6 rm. apt. or house—N. or N. W. Side. Unheated. Draft exempt. Moh. 7095.

3½-4½ rm. mod. apt.—1st or 2d flor; No.; 3 adults. Cra. 2465 or Roc. 2881.

6 rm. apt.—North or N. W.; $55-$65; 3 adults, 1 child. Edgewater 2940.

Houses

Railroad man wants 5-6 rm. house with 1 acre or so with option to buy. Must be reasonable. N. W. or W. within 25 m. of Chicago. Spa. 0696.

Airline executive and wife desire 5 r. suburban home, vicinity Hinsdale, Riverside, or La Grange. Call Superior 4264, Room 1035, before noon.

Want—Steam heat apt. or house; 6-7 rms., 4 bedrms.; vicinity Diversey or Humboldt Pk. Address J A 389, Tribune.

Wanted—Unfurn. 5-6-7 rm. house for army wife and child for duration; W. or N. W.; in or near Chicago. Nev. 3592.

South side 6 rms.—In good dist.; up to $75 mo.; yard for childn.; draft def. Technical exec. Sag. 8817, bus. hours.

Buick worker wants 4 or 5 rm. house; 2 child.; $30-$35. Will pay 3 mos. rent in advance. Village 3961.

Vet. wants furn. home; best care; 4 empl. adults. Address G P 169, Tribune.

4 bedrm. home—Gd. trans.; responsible fam.; no sml. child. Fra. 8554.

Rooms

A professor from New York university here to stay wishes to find a comfortable clean home with a refined family, preferably people with a modest income who can use the extra money and who will attend his normal personal needs. Regular habits; refs. exch. Write particulars to C. Don Modica, Suite 1208, 333 N. Michigan.

TO RENT—STORES, OFFICES, SHOPS

EXCELLENT Professional and Commercial OFFICES & STORES In outlying districts Modern—Well Maintained Attractive Rentals HENRY F. DARRE 135 S. LA SALLE STATE 0675

32 N. State, S. W. cor. Washington—Fireproof bldg.; one floor; also attrac. offices; north light; night serv.; center loop; sgl. room furn., $20; with reception rm., $35 up; beaut. desk space Ph. steno. SWIGART & CO. Rm. 601.

ATTRACTIVELY FURNISHED OFCE. WITH RECEPTION RM. RENT $37.50. IN FIRST CLASS WELL LOCATED BLDG., WITH SERVICE OPTIONAL. 30 N. LA SALLE. SUITE 300.

322 N. MICHIGAN—ALL OR PART 5,400 SQ. FT.; 2 WALNUT OFC. GEN. OFF.; SHOP; SKYLT.; FAN. J. F. STONE, AGENT, DEA. 1776.

PRIVATE OFFICE, RECEPTION—FURNISHED; CARPETED; CLEAN; $20 AND UP. DESK SPACE, $11. 82 W. WASHINGTON-ST., ROOM 420.

5830-32 Chicago-av.—Suitable barber, beauty shop, package liquor store, cleaners and dyers, grocer, rest., etc. Reasonable rental. Call Cent. 6152.

SUBLET OFFICE SUITE. 160 N. La Salle-st.; to Oct. 1st; reasonable rent; substantial savings. CALL CANAL 8862.

Store to rent, west side—Furniture man, here is a good location that should prove very profitable in either new or used furn. Ph. State 7217.

Finest S. S. loc.—Transfer cor. and theater dist. Inq. 1410 E. 63d-st.

3605 Broadway—15½x46; steam heat; suitable meat market. Lakeview 6480.

333 N. Michigan-av.—Mail address, 24 hour phone serv. R. 528. Fra. 7100.

3325 Irving Park-blvd.—Corner store; suit. any bus. Hay. 7851.

MAIL address, $1. PHONE-mail, $3. 30 W. Washington. R. 611. Cen. 3838.

BUILDING MATERIALS

DISPOSING OF $25,000 STOCK Building materials, lumber, insulation, roofing, siding, plaster board. Buy now at great bargain prices. SALESMEN ON PREMISES DAILY AND ALL DAY SUNDAY. 1x8 shiplap, brnd. new, 100 s. f. $5.95. KING MIDAS LUMBER. Across from new Chrysler Plant, 75th and Crawford.

Heating, Plumbing Equipment

BRAND NEW STOKERS NO MONEY DOWN—3 YRS. TO PAY. For users of 25 tons coal and up. NO PRIORITY ON— Used Bungalow Size—WHITING. Used Bungalow size—MASTOKER. USED WHITING STOKER—BARGAIN. Available immediately. On display at 1138 W. 79TH. VINCENNES 6800.

WINKLER AND STOKOL STOKERS. Bin fed and hopper. Floor display. Free engineering and estimate. Installed with factory guar. Borg, Inc., 6359 S. Ashland. Rep. 9700.

Wtd.—Electric Water Heater L. M. LYNCH. LONGBEACH 3900.

S. H. STARR WILL REPAIR, REMODEL—Best quality work. Lowest prices. S. H. Starr, Builder, 7221 S. Jeffery. Fairfax 5827 or Bou. 2249.

LINK BELT STOKERS FOR 2, 3 FLATS AND UP. FACTORY INSTALLAT'N. BEV. 0292.

STOKERS—NEW AND USED. Also service, day and night. BERCHTOLDS, 4912 W. Madison-st.

1 unit gas heater—Will heat for all purposes. 414 S. Halsted. Mon. 4964

NEW STOKER FOR 2 FLAT BLDG. TRI. 4191 AND STE. 4182.

STOKERS—FOR 1, 1½ STORY, OR LARGER. BROOKFIELD 6332.

HORSES, HARNESS AND WAGONS

OUTSTANDING, READY TO USE Palominos, Spots, and other pleasure horses. Pr. right Guar. Mr. Schmidt. Golf-rd. at Harms. Skokie 2405.

GAY COUNT—Reg. Palomino stallion for sale and service at Greentree Stables, 4701 Cumberland-rd., Norwood Park. River Grove 588. Si Jayne.

CARLOAD OF WELL-BROKE PALOMINO MARES AND GELDINGS. Lge. selection of choice spots; 2 western saddles. River Grove 588.

2 Palomino mares, 2 dapple greys, 1 polo pony, 2 jumpers; also bridles, buggies, carts, and western saddles. M. D Schreiber, 3306 W. Touhy-av.

Wanted—A team of ponies and a wagon. Dorchester 7449.

For sale—3,400 lb. 5 yr. old matched sorrel team. Evergreen Park 7280.

—DOGS, PETS, AND EQUIPMENT—

Miscellaneous

Dogs, parrots, cages; monks, kittens. We buy all pets. 3118 Milw. Kil. 3961.

—REAL ESTATE FOR EXCHANGE—

Will trade equity in new 2 sty. 10 apt. for clear 2 or 3 apt. Hol. 8880. KEENAN & MURRAY.

— INDUSTRIAL PROPERTIES —

2 story factory bldg.—12,000 sq. ft., elevator, furnace ht., corner alley. Can vacate in 30 days. Priced to sell. GOLDBERG & LOFLAND. 11 S. LA SALLE. DEARB. 3183.

For rent—Approximately 18,000 sq. ft., I. C. switch track. 7320 Kimbark-av.; avail. June 1st. CHARLES RINGER COMPANY. 7915 Exchange-av. South Shore 0444.

Wanted to rent—5,000 sq. ft. of storage space for steel products; necessary to have truck body level landing facilities. Prefer in or near Cicero. Phone Lawndale 8600.

STRAUS OFFERS Harrison—40,000 ft.; 1 s. fdy., swl.40c ft. Hobbie—52,000 ft.; 5 s., B&M, sw. $70,000 Straus & Co., 120 S. La Salle. Sta. 1945.

Wanted—Garage with concrete floor; 24 ft. deep, for pipe storage. Rent not to exceed $25 mo. Location 500-1600 West, 800-1200 South. Ran. 2580.

49th-ct., betw. Oakley and B. & O. R. R.—66,000 sq. ft., dead end st. Bargain. Deed $5,000. B. Brantigam, 890 N. E. 73d-st., Miami, Fla.

STORAGE BASEMENT ON RIVER. Nr. lp.; 4,500 sq. ft.; high ceil.; outside lgt. frt. elev.; rent reas. Judson F. Stone, Agent, 30 N. La Salle. Dea. 1776.

For rent—630 S. Miller-st.; approx. 3,000 sq. ft. ground fir., concrete, inside loading; $175 per mo. Hay. 3160.

FOR SALE or lease—Various mfg. properties of every description. WINTER-HIRSCH, CALUMET 4290

Avail. at once—1 story br. bldg., 3,000 sq. ft. 1235 W. 47th, Com. 2627 9-12.

12,500 sq. ft., 1 story—South Side; poss 30 days; rent or sell. Randolph 2311.

-LOANS—PERSONAL & BUSINESS-

—Personal, Property, Salary—

Special Loan Service for Folks in a Hurry

No Fussing Around

Just come in, or better still, apply by phone. Call us, then make one visit to sign and pick up the cash. You'll get the same courteous private attention as though you applied in person.

Sensible Cost

Loans are made on signature, furniture, or auto, without involving others. $30 for two weeks costs only 45c. Let us know today how we can serve you.

PICK YOUR OWN MONTHLY PAYMENTS.

YOU GET	3 payments	4 payments	6 payments	9 payments	12 payments
$50	$17.68	$13.45	$9.23	$6.42	$5.02
75	26.52	20.18	13.84	9.63	7.53
100	35.36	26.90	18.46	12.84	10.05
150	55.51	43.00	29.51	20.53	16.06
200	70.45	53.00	36.74	25.53	19.94
300	105.03	79.84	54.56	37.75	29.36

Above payments cover everything, including all charges of 3% monthly on unpaid balance up to $150; 1½% monthly on balance above. Charge is much less than the lawful maximum on loans over $150.

Personal Finance Co.

LOOP: 160 N. La Salle, Rm. 1100. RAN. 3333

SOUTH SIDE: 841 E. 63d, 3d fl. HYDe Park 1471; 757 W. 79th, cor. Halsted. RAD. 8225; 2403 W. 63d, ov. Walgreen's. REP. 7229

NORTH SIDE: 4770 Lincoln-av. LONgbeach 1321 [Over Walgreen's.]; 4750 Broadway, 2d fl. LONgbeach 4090; 3982 Milwaukee-av., 2d fl. PAL. 0989

WEST SIDE: 4005 W. North. CAPitol 0700 [Over Kresge's.]; 4010 W. Madison, 2d fl. NEVada 2134

OAK PARK: 1118 Lake, 2d. AUS. 2121. VIL. 4500

CICERO: 5944 W. Cermak-rd., grd. fl. CICero 666 [Near Sears-Roebuck.] ROCkwell 4848

EVANSTON: State Bank & Trust Bldg., 3d fl. R. 306 SHEldrake 9339. GREenleaf 3200

3 WAYS TO GET A $100 LOAN

Short of cash? Get a salary, car, or furniture loan at Household. No endorsers or guarantors required. A $100 loan may be repaid in 12 monthly installments of $10.07 each or in 6 monthly instalments of $18.48.

CASH LOAN YOU GET	3 payments	6 payments	9 payments	12 payments
$25	$8.85			
50	17.69	$9.24	$6.43	$5.03
75	26.54	13.86	9.65	7.55
100	35.38	18.48	12.87	10.07
125	44.18	23.08	16.08	12.56
150	52.08	27.66	19.23	15.04
200	70.63	36.78	25.56	19.96
300	105.62	55.00	38.16	29.76

Payments include charges at Household's rates of 3% per month on that part of a balance not exceeding $100 and 2½% per month on that part of a balance in excess of $100. This rate is less than the lawful maximum on loans of more than $100.

LOOP OFFICES. 36 S. State, 16th fl. FRA. 0884; 100 W. Monroe-st., 7th fl. STA. 1777; 111 W. Washington, R.253. FRA. 1082; 5 S. Wabash, 13th fl. STA. 0151

NEIGHBORHOOD OFFICES. 6255 S. Ashland, 2d fl. HEM. 4510; 2355 W. 63d-st., 2d fl. REP. 4472; 6856 S. Halsted, 2d fl. ABE. 4060; 841 E. 63d-st., 4th fl. PLA. 8360; 9204 S. Commercial, 3d fl. SOU. 0103; 11106 S. Michigan, 2d fl. COM. 3880; 2800 Milwaukee-av., 3d fl. CAP. 3440; 4704 Irving Park, 2d fl. PEN. 4570; 3150 Lincoln-av., 2d fl. LAK. 8844; 1737 Howard-st., 2d fl. ROG. 8320; 4554 Broadway, 2d fl. LON. 7163; 1 N. Pulaski [Craw'fd] 5th. KED. 0704; Cicero, 6012 Cermak-rd., 2d. CIC. 6400; Oak Park, 1140 Lake-st., 3d. EUC. 503; Chicago phone, Austin 0474.

HOUSEHOLD FINANCE CORPORATION.

LOANS $20-$100-$200-$250 or More

Loans made on your auto, furniture, or just your signature. . . . To single or married men and women. Both office and factory workers. Monthly rates 3% on balance of $150 or less and 2½% on any part of the unpaid balance over $150. Just stop in, write, or phone and tell us how much you need and when you want it.

$20 for 30 Days Cost 60c

COMMONWEALTH LOAN CO.

4803 LINCOLN-AV., corner Western at Lawrence, R. 208. LONgbch. 3456; 3166 LINCOLN-AV., cor. ASHLAND at Belmont, R. 224. BITtersweet 3360; 4013 MILWAUKEE-AV., cor. Cicero at Irving Pk., R. 307. AVEnue 0443; 1791 HOWARD at CLARK, R. 312. ROGers Park 0754; 6252 COTTAGE GROVE-AV., at 63d, Room 200. HYDe Park 3675; 936 WEST 63D-ST., at Sangamon, Room 1. ENGlewood 1711; 1 N. PULASKI [Crawford] at Madison, R. 415. VAN Buren 5040; 137 N. MARION-ST., at Lake, Rm. 204, Oak Park. Chicago Phone AUStin 1614, VIL. 6886; 6346 W. CERMAK-RD., cor. Ridgeland, Chicago ph. LAW. 2882. BER. 371

MONEY TODAY OR TONIGHT

Salary, Auto, Furniture Loans To employed men and women including Civil Service Employes.

CITIZENS LOAN CORPORATION

5 E. Jackson WAB. 5600 At State.
5967 W. Madison AUS. 7300 At Austin.
3401 Diversey SPA. 4300 At Kimball.
749 W. 63D NOR. 5700 At Halsted.
1608 W. Belmont LAK. 7300 At Ashland.
6240 Cottage Grove FAI. 0600 At 63d-st.
6708 Stony Island BUT. 8700 At 67th-st.

Neighborhood Offices Open Every Eve. to 8 P. M.

Prompt-Confidential Personal Loans $25.00 TO $300.00

SALARY LOANS made to both men and women, single or married steadily employed, on their own signature. ALSO FURNITURE AND AUTO LOANS. You may borrow $25 to $50—or as much as $100, $200, $250, or more. NO EMBARRASSING INQUIRIES.

IF YOU NEED CASH UP TO $300 COME IN OR PHONE CENTRAL 4733

C. C. ERD 7 S. Dearborn-st., Suite 616 55 continuous years of service.

SOUTH SIDERS Don't Lay Off Work to Borrow Money. Save Time and Money by Calling REGENT 5600 DAY OR NIGHT UP TO 8:00 P. M. JUST ASK FOR MISS LYNCH. THE GIRL WITH THE SMILE. ANY AMOUNT UP TO $300

Mutual Loan Company THE OLD LANDMARK AT 79TH AND STONY ISLAND. TELEPHONE REGENT 5600.

The Name You Should Remember. T. B. WARD, INC. WHEN YOU NEED CASH QUICKLY. SEE US TODAY 8 S. DEARBORN RAN. 2060 ESTABLISHED 1901.

LOANS to $300—Men and Women. FAMILY LOAN CORPORATION. Convenient Offices. See Phone Directory.

-LOANS—PERSONAL & BUSINESS-

—Personal, Property, Salary—

L O LOANS N S

$25-$100-$200-$300 Your Signature Only Can Get You $300 Today AT LOCAL LOAN On First Call

Working men and women may borrow on their signature only at LOCAL LOAN, $25 up to $300. Save time by phoning for your LOCAL LOAN before you stop in for your money. Liberal credit. Make your own terms of repayment. Up to 12 months to repay. STRICTLY CONFIDENTIAL. Employer, friends, or relatives not notified.

UNDER STATE SUPERVISION OPEN DAILY UNTIL 5:30. 1 O'CLOCK SATURDAYS.

LOOP OFFICE. 7 W. Madison, at State. RANdolph 8400

NORTH SIDE: 1212 N. Ashland at Milw. BRUns. 3100; 6204 N. Central at Belmont. AVE. 4200; 4013 Milwaukee at Cicero. AVE. 1400; 4802 N. Western at Lawr'ce. LON. 2165

SOUTH SIDE: 4658 S. Ashland at 47th. YARds 4870; 821 W. 63d-st. at Green ENG. 7800; 7912 S. Halsted. RAD. 4500; 11054 S. Michigan. PULlman 7500

WEST SIDE: 8 N. Orden. SEEley 3700 [At Madison and Ashland.]; 1 N. Pulaski at Madison. KEDzie 5900 [Oak Park phone Euclid 6163.]; 4800 W. Cermak. ROCkwell 8000 [Cicero phone Cicero 6210.]

LOCAL LOAN CO. FOR ACTION

SALARY LOANS $25 TO $300 ON YOUR OWN SIGNATURE to employed men and women. Arranged while you wait. WE SPECIALIZE IN LOANS to civil service and government employes. Immediate service. AUTO LOANS No insurance required. FURNITURE LOANS No deductions. Money same day you apply. Convenient Monthly Payments. Phone Your Application.

IMPERIAL CREDIT CO.

LOOP: 8 N. Dearb'n at Madsn., 2d fl. Fra. 6141.

SOUTH: 6317 Halsted, nr. L sta. Eng. 4010; 3200 W. 63d-st., at Ked., 2d fl. Pro. 6600.

WEST: 7 S. Pulaski, at Madison. Nev. 7060.

NORTH: 1548 Belmont at Ashld., 2d fl. Wel. 6700; 4802 Broadway at Lawrence. Lon. 5188.

Loans—$10 to $300. L. T. Baker & Co. 30 W. Washington. R. 1407. Ran. 6151.

Business Loans

$300 to $100,000. F. Boland, 9 W. Washington. Fra. 1966

—FINANCIAL—

GET OUT OF DEBT! $500 in debts cost only $3.80 per mo. MORGAN CREDIT ADJUSTMENT CO. 20 West Jackson-blvd. Wabash 5487.

Heirs—Cash for legacies, trusts, claims. Probate Fin., 155 N. Clark. Cen. 2022.

—MACHINERY AND EQUIPMENT—

For Sale

Lorain 60 1-yd. shovel and drag; Lorain 75 B 1½ yard shovel; Caterpillar 50 Diesel and Le Tourneau 6 yard scraper; Caterpillar 60 bulldozer; Caterpillar 30 bulldozer; Cedar Rapids super tandem crushing plant, 10x36; Gardner Denv. 365' port. Diesel comp.; Koehring 5 yrd Dumpsters; Allis-Chalmers H. D. 14 bulldozer. L. M. KELLER, EUCLID 8691.

HIGH SPEED TWIST DRILLS TAPER SHANK; USED; ALL SIZES. COME IN and make your selection. A. M. KAPSA & CO., 2000 BLUE ISLAND-AV.

For Sale—Call Canal 8880, Mr. Ray: 1 No. 36 Superior bandsaw, $150; 1 24" drum sander, $50; drill press, $50; ¾ h. p. air compressor, $125; filing machine, motor driven, $90; Fairbanks platform scale, 36x48, $100.

LATHES—MOTORIZED—DRILLS. MILLS—PRESSES. GRINDERS—SHAPERS. Reasonable. Call any day till 8 p. m. 1711 Terra Cotta [2500 N.]. Div. 0357.

4 No. O Brown & Sharpe automatic screw machines; rebuilt, with slotting attachments, collets, die holders, etc. Address G H 246, Tribune.

1 new Logan hand screw machine—Complete with bar feed and collets; 1 set ¾-24 Go and No Go class 3 Perfect ring gauges; no priority req. Lin. 2264.

Air compressors, all sizes up to 15 h.p.; drum lathe; hydr. lift; Weaver brake tester and aligner; air and electric grease guns. Ph. Crawford 2362.

Power propelled 25 ft. Barber-Greene coal conveyor and unloader, incl. 175 ft. of cable; $750. Austin 1800.

Temp. spg. steel ¼ to ⅝ wide, .012 to .028 thick. For sample and pr. state size and amt. Box 366, Oak Pk., Ill.

1 modern cylindrical grinder—6x32; motor driven. Illinois Gage Co. 7810 W. Addison.

Milling machine shaper—200 ball bearings, 400 ft. 1 in. new belting. Other tools. To close out. Dear. 7364.

2 No. 55 National Acme 4 spindle screw machines. Completely rebuilt. Palisades 8000, Extension 306.

All creamery equipment. Churns, pasteurizers, pumps, scales, and exhaust fan. 4522 W. 16th. Crawford 2216.

For sale—2 band saws with motors. Also motors, various H. P. Reliable Textile Co., 216 W. Adams.

PUNCH PRESS, 125 TONS S. S. BACK GEARED 6" STROKE. 613 WASHINGTON. SEE. 1941.

6 Onsrud Air Motors, type H3G; H3C; K32G; all in good condition. Rohde Hardware, 5681 Lincoln-av. Long.7194.

NEW and rebuilt heat treating furnaces, melting pots. Temper Engineering Co., 3747 W. Division. Belmont 6228.

NO. 5 MARVEL SAW. VINCENNES 4484.

DETROIT centerless grinder. M. D. Illinois Gage Co. 7810 W. Addison.

Roofing kettle hoist and pulley—50 ft. 2½ in. pre-war insul. hose. Sag. 4164.

AIR COMPRESSORS—¼ to 10 h. p. National, 1915 S. State-st. Cal. 2770.

STEAM UNIT HEATERS—Exhaust fans, blowers. Prompt del. Dea. 9079.

Blowers, fans, exhausters—Used reblt. Genl. Blower, 405 N. Peoria. Mon. 0244

Portable hammer mill and truck. Good cond. Wellington 4705.

Wanted

We need D. C. motors—110 and 220 volts; all sizes and makes, modern design; also A. C. motors and generators, M-G sets, fans, blowers, speed reducers. ARTHUR WAGNER CO. 1436 W. Randolph 7. Monroe 7409.

HIGHEST PRICES PAID FOR SMALL OR LARGE MACHINERY AND TOOLS. HAYMARKET 0777.

Wanted—Straighten and cut wire machine for .072 wire, to cut pieces up to 10 or 12 ft.; motorized unit. Lewis, Wells, Shuster, or other. Che. 1300.

Must sell mix. and storage tank filters, port. agitators, fillers, cappers. 215 S. Peoria-st. Haymarket 6344.

No. 6 milling machines—Made by U. S. Machine Tool Co., Cincinnati, Ohio. Armitage 3740, Miss Sullivan.

We want blowers, fans, exhausters—Used; all types; top prices. We rebuild. Genl. Blower Co., 405 N. Peoria. Mon. 0244.

Wanted—Ice shaving machine. Write Kelley-Williamson Co., 1132 Harrison-av., Rockford, Ill.

WANT 3 H. P. single phase 110-220 repulsion-induction motor. Must be late model. BEVERLY 8817.

Approx. 500 ft. 24 in. and 30 in. power driven belt conveyor. Spiegel, Inc. Mr. Al Mathes, 1061 W. 35. Yar. 5600.

Wtd.—21x28 Harris Offset press and Cleveland mod. O folder. Call Sta. 9591.

Wanted—Hydraulic lift, air compressor, misc. gar. eqpt. Rockwell 8017.

USED MACHINERY WANTED. TOP RATES PAID. HAY. 4676.

Wtd.—Counting scales, platform scales. Beuckman, 2441 N. Pulaski. Alb. 0006.

-JEWELRY, DIAMONDS, OLD GOLD-

Cash for Diamonds Bring your diamonds to us for highest prices. America's largest buyers. OLD GOLD, PAWN TICKETS BOUGHT. Member Chicago Assn. of Commerce. AMERICAN DIAMOND SYNDICATE 37 S. Wabash-av., 3d Floor

GET OUR CASH PRICE BEFORE SELLING Diamonds, Watches, Pawn Tickets. THE U. S. LOAN BANK 10 N. CLARK-ST. 6TH FLOOR.

DO YOU WANT MORE CASH? We pay highest current prices or make loans on your diamonds and jewelry. ILLINOIS STATE PAWNERS ASSN. SECOND FLOOR 140 N. DEARBORN.

HIGHEST PRICES PAID FOR DIAM'S, watches, old gold. Romack Diam. Exch. 7 W. MADISON, AT STATE, RM. 507.

WE PAY HIGH'T PRICES FOR GOLD DIAMONDS, JEWELRY, WATCHES. LLOYD J. BUTLER, 133 N. CLARK.

Best prices paid for dia., old gold. Ill. Dia., 5 S. Wabash, R. 812. Dea. 6711.

1.29 CT. DIAM'D—In lady's gold ring; $102. Levinson's Loans, 739 N. Clark.

PRINTING MACHINERY; SUPPLIES

MULTILITH, NO. 40. New Mach., 10 to 4. 537 So. Dearborn-st., Rm. 308.

AUTOMOBILES FOR SALE

Don't You Believe It? We're Sellin' 'Em and Cheap, Too!

Save $100 to $1,000

"As Good as Gold"

We'll go out of "OUR WAY" to GIVE YOU an honest square deal.

BECAUSE: [1] We're out of the high rent district.

BECAUSE: [2] We don't have fancy trimming or high pressure salesmen.

BECAUSE: [3] You don't pay for silk curtains, marble floors.

Original Owner Cars

WE WHOLESALE

[illegible]

651 OTHER BARGAINS

We've Got 'Em!

ALL MAKES—ALL MODELS

EASY CREDIT

IMMEDIATE DELIVERY

[illegible]

1939 DODGE SEDAN
1938 CHEVROLET SEDAN $325

YOU CAN LOOK LOOK AND LOOK

But You'll Never Find Any Newer Low Mileage Bargains

'38 Ford sed. $365 | '38 Pont. sed. ???
'38 Buick sed. ??? | '37 Olds sed. ???
'37 Dodge sed. $255 | '37 Plym. sed. $225
'37 Chev. sed. ??? | '37 Pont. sed. ???
'37 Ford sed. $145 | '37 Buick sed. ???
'36 Plym. sed. ??? | '36 Chev. sed. $95
'36 Dodge sed. $125 | '36 Olds sed. ???
'36 Buick sed. ??? | '36 Ford sed. $95
'35 Ford sed. ??? | '36 Pont. sed. ???
'35 Chev. sed. ??? | '34 Dodge sed. $45
| '34 Chev. sed. ???

Model A Ford.
STATION WAGON—1938 CHRYSLER.
STATION WAGON—1940 PONTIAC.
STATION WAGON—1937 DODGE.

164 CONVERTIBLES!

Convertibles Most Beautiful in the U. S. A.

Lowest Prices in Town!

1941 CADILLAC CONVERTIBLE CPE.
1942 OLDSMOBILE "98" CONVERT.
1942 CHRYS. HIGHLANDER CONV.
1942 BUICK CONVERT. COUPE.
1941 FORD CONVERT. COUPE....$995

1942 Ford ... ??? | 1940 Buick ... ???
1942 Mercury ... ??? | 1940 Packard ... ???
1942 Plymouth ... ??? | 1940 Ford ... ???
1942 Chev. ... ??? | 1940 Nash ... ???
1941 Buick ... ??? | 1940 Plymouth ... ???
1941 Mercury ... ??? | 1940 Pontiac ... ???
1941 Nash ... ??? | 1939 Buick ... ???
1941 Olds ... ??? | 1939 Ford ... ???
1941 Plymouth ... ??? | 1939 Plymouth ... ???
1941 Chev. ... ??? | 1938 Buick ... ???
1941 Pontiac ... ??? | 1938 Ford ... ???
1940 Chev. ... ??? | 1937 Pontiac ... ???

MORE For Your Money

25 YEARS This Same Location

CITY

1718 SOUTH STATE

OPEN EVERY DAY ALL DAY SUNDAY

"HEAD OF AUTO ROW"
CORNER OF 22D & S. MICHIGAN

MIDWEST

OFFERS REAL VALUES
CHICAGO'S FINEST CARS

'42 Cadillac sedan. | '41 Olds 4 dr. sed.
'42 Chrys. Highl'd. | '41 Plym. conv. cp.
'42 Linc.-Z. 5 p. cp. | '41 Buick Super sd.
'42 Pont. sedanette. | '41 Cad. Hyd. 62sd.
'42 Chev. de l. sed. | '41 Chev. conv. cp.
'42 Chev. Club cpe. | '41 Ford Super 4 d.
'42 Hudson sedan. | '41 Pontiac sedan.
'42 Buick sedan. | '41 Plym. sedan.
'41 Pont. Club cpe. | '41 Buick conv. cp.
'41 Ford 8 Club cp. | '41 De Soto cust. s.
'41 Chrys. Royal sd. | '41 Buick Super cp.
'41 Ford Sup. 2 d. | '41 Buick sedanette.
'41 Pont. sedanette. | '41 Chrys. Sarat'ga.
'41 Buick Spec. 4 d. | '41 Olds Sedanette.
'41 Cadillac Sed'tte. | '41 Chev. Club cp.
'41 Chev. Spec. 4 d. | '41 Plym. Club cpe.
'41 Dodge 4 dr. sd. | '40 Buick sedan.
'41 Linc.-Zepr. sed. | '40 Chrysler 4 dr.
'41 Cadillac 4 dr. | '40 Ford conv. cpe.
'41 Chev. 2 door. | '40 Pack. Sup. 8 sd.

'42s need OPA. All cars with rad., htr.

MIDWEST

2201 S. MICHIGAN-AV.

EVENINGS TILL 9. ALL DAY SUN.

ESTABLISHED

Authorized New Car Dodge and Plymouth Dealer

1940-'41-'42 Dodges.
1941 Cadillac conv. 62 sedan.
1940-'41-'42 Chevrolets.
1940-'41-'42 PONTIACS.
1940-'41-'42 Oldsmobiles.
1940-'41-'42 Buicks.
1940-'41-'42 Studebakers.
'41-'42 Nash.
'39 4 dr. Hudson $595

OVER 100 EXCELLENT CARS TO CHOOSE FROM

ALL CARS CARRY GUARANTEE.

DEALERS WELCOME

6130 Cottage Grove

MIDWAY 0506

WHOLESALE

Dealers only.
50 CARS.
FORDS. CHEVROLETS. BUICKS. PLYMOUTHS. DODGES.
'38s to '42s.
STOLTZ MOTOR DISTRIBUTORS.
3101 N. CICERO. KILDARE 2909.

— BUICKS — BUICKS —

'41 Buick Super. 4 dr.; rad., ht. .Barg.
'41 Buick Spec. 4 dr.; rad., htr. .Barg.
'41 Buick Super. 4 dr.; rad., htr. .Barg.
'40 Buick limited 4 dr.; rad., htr. .Barg.
'39 Buick Spec. 2 dr.; rad., htr. .Barg.
'39 Buick Cv. Club cpe.; rad., htr. .Barg.
H. D. MAGGIO NASH CO.
1637 N. Cicero. Berk. 3122. Open Sun.

BUICK '41 CONVERTIBLE

SUPER 5 passenger club coupe in splendid condition; radio, heater; 5 like new white wall tires; low mileage.

2247 S. MICHIGAN-AV.

BUICK '42 SEDANETTE, $1,595

RADIO, HEATER; LIKE NEW; OPA.
BIRD-SYKES, 2235 S. MICHIGAN

Buick—'40 5 pass. sed. Also '40 and '41 sedans and club coupes. Moss. 6727 S. Western.

Buick—'40 2 door special sedan; good tires, radio, heater; clean. 4818 N. Damen. See Bender before 6 p. m.

Buick—'36, 7 pass. black sedan; w. w. tires; side mts.; rad.; htr.; low mil.; A-1. Garage, 4073 Broadway. Bit. 0786.

BUICK—'39 SED.; $545.
HAVE TO SEE TO APPRECIATE.
Consolidated, 1150 W. Jackson

Buick — 1941 station wagon; radio, heater; perfect condition. Real buy. Nelsen-Hirschberg. 5133 Irving Park.

Buick—'40 super 4 dr. sed. Rad., htr.; 5 w. w. tires. seat covers; low mi.; good cond. Reas. Eng. 6023.

Buick—1940 Super 56-S Club 2-door sedan; like new; tires A-1; $1,475. Hollycourt 8861.

Buick—4 door sedan; model 1941—61; 2 tone green; radio, heater; A-1 condition; tires perf. Wilmette 6041.

Buick—1939 4 dr. sed. Condition very gd.; high rubber; barg. 2255 N. Cicero.

Buick—'40 7 pass. sed.; $1,595. American Auto, 2410 S. Michigan.

Buick—1940 super club coupe; very clean; private. Rav. 4190. Call in a. m.

Buick—1941 super sed., rad., htr.; car like new. 640 Madison-st., Oak Park.

CADILLAC — '41 7 P. FLEETWOOD 75 SED.; GENERAL DUAL TIRES. ALSO '41 5 P. COUPE SEDANETTE; U. S. TIRES; BOTH EXCEPTIONAL CLEAN. LOW MILEAGE CARS. MAKE OFFER. 1132 DIVERSEY.

CADILLAC—'41 model 62, 4 dr. sedan. Radio, heater; exceptionally low mileage; car and tires like now. Goodwin, 5725 Broadway.

CADILLAC 1939 SEDAN

Model 61, 4 door, radio, heater, tires like new; fully equipped. South Chicago Buick, 8600 Commercial.

Cadillac—'37 4 dr. sedan; completely reconditioned; private party. Can be seen at garage. 2523 Touhy-av.

Cadillac—'39 touring sed.; A-1 cond.; $1,400. Chev. '39, $500. Ph. Lombard 1051 or call at 638 E. St. Charles-rd.

Cadillac—'41 Fleetwood hydr. 4 dr. sed. R., h., w. w.'s. Like new; black with chrome trim; $3,500. Bittersweet 6657.

Cadil.—'41 62 4-dr. sed. Also '41 sedant. Moss. 6727 S. Western.

Cadill.—'41 conv. cpe. All access.; exc. cond. 6130 Cottage Grove. Mid. 0506.

Chev.—'41 Fleetline sed.; rad., htr.; low mile. After 10 a. m., Rav. 5788.

Chev.—'40 cpe., $275 dn.; '39 sed. Willys. $495. Heins. 5926 S. Kedzie.

CHEVROLET—'40 4 door sedan; like new. 3431 Irving Park-rd.

AUTOMOBILES FOR SALE

Biggest Sale in Town

LARGEST SELECTION OF LOW MILEAGE CARS ANYWHERE

397—CHOOSE FROM—397

[illegible]

1942s—OPA

[illegible]

1941s

[illegible]

1940s

[illegible]

PONTIAC 4 DR. SED. ... ???
OLDS. SED. 98; R., H. ... ???

CHEAP TRANSPORTATION

'36 CHEVROLET SED.; R. H. $195
'37 DODGE SED.; R. H. $395
'36 DODGE SEDAN $195
'37 CHRYSLER SEDAN $295
'39 BUICK SEDAN $795
'39 CHEVROLET SEDAN; R. H. $695
'36 PLYMOUTH SEDAN $185
'39 PONTIAC SED.; 6 CYL. $595
'36 PLYMOUTH SEDAN $185
'35 CHEVROLET SEDAN $195
'39 CADILLAC SED. MODEL 60 ....???
'37 OLDS. SEDAN $345
'37 PONTIAC SEDAN $395
'38 BUICK SEDAN $495
'37 OLDS. SEDAN $395

CONVERTIBLES AND STATION WAGONS.

'42 BUICK SUPER CONV. ....OPA
'42 PONTIAC 9 P. STA. WAG. ....???
'42 BUICK RDMSTR. CONV. ....OPA
'42 FORD STATION WAGON ....???
'41 FORD CONV. COUPE $1,195
'39 BUICK CONV. COUPE ....???
'41 BUICK SUPER CONV. CPE. $1,395
'41 CHEVROLET CONV. CPE. ....???
'41 DE SOTO CONV. CPE. $1,395
'41 PONTIAC CONV. CPE. ....???
'41 CADILLAC CONV. CPE. ....???
'38 FORD CONV. CPE. ....???
'37 FORD CONV. CPE. ....???
'40 BUICK SUPER CONV. CPE. ....???

Chicago Auto Mart

5718 BROADWAY

GOING OUT FOR BUSINESS!

AT PRE-WAR PRICES

'41 Cadillacs—61s, 62s, 63s, 2 door sedans, 4 dr. sedans; full eqpt. Sac.
'42 Chevrolet sedan—OPA $995
'42 Plym.—Spec. de l. sed.; OPA ..$995
'37 Nash sedan $345
'37 Ford sedan $295
'38 Dodge sedan $495
'40 Chevrolet sedan $695
'35 Chevrolet 4 dr. sedan $115
'37 Lincoln-Zephyr sedan $295

50 CONVERTIBLES

ALL MAKES ALL MODELS

ALL ARE Honestly Advertised!

AND Properly Priced!

BUY AT 4849 N. WESTERN

AND $ $ $ SAVE $ $ $

Open Eves. 'til 10; Sunday 'til 5.

AT 4849 N. WESTERN

EGAN-PHILLIPS

OFFERS Wholesale to Everyone

'42 De Soto de l. 4 d.; gray; OPA.Barg.
'42 Hudson Sup. 6; green; OPA.$1,095
'41 Chev. Fleetline 4 d.; perf. ....Barg.
'41 Pont. 6 cyl. sedt.; blck.; beau.Barg.
'41 Pont. Metro. 2 d.; green; A1.$1,295
'41 Chevs., Fords, Plys., all mods. Barg.
'40 Pont. de l. sed.; blue; r., h. $895
'40 Chev. Sp. de l. sed.; blk.; r., h.Barg.
'40 Pack. 4 d. 6 cyl.; mar'n; r., h.Barg.
'40 Buick 4 dr.; A-1 con.; lo. mi.$1,095
'40 Dodge seds.; 2 beauts.; low as.$895
'40 Nash sed.; maroon; spec. pr. ..$795

CHEAP TRANSPORTATION

'38 Bui'k 4 dr.$595 | '38 Ford "85" .$595
'37 De So. 4 d.$295 | '36 Ford sed. .$145
'35 Chev. cpe. ..$95 | '38 Chev. 4 d. ????
'38 Ford 2 d. .$495 | '37 Buick 4 d.Barg.
'37 Chev. cpe.$395 | '37 Pack. con.Barg.

100 OTHERS TO SELECT

2550 N. CICERO

EVES. TILL 10—ALL DAY SUNDAY.

EXCELLENT VALUES

'42 Pont. 4 dr. sed.; r., h. ..$1,195
'42 Pont. Metro sed.; r., h. ..$1,295
'42 Chev. 2 dr. sed.; r., h. $995
'41 Hudson cpe.; r., h. $895
'41 Chev. club cpe.; r., h. ....Save
'41 Pont. 4 dr. sed.; r., h. ..$1,095
'40 Chev. 4 dr. sed.; r., h. $895
'40 Ford 4 dr. sed.; r., h. $875
'39 Buick 5 p. sed.; r., h. $675
'39 Plym. 4 dr. sed.; r., h. $645
'37 Ford 2 dr. sed.; r., h. $265

1111 N. CLARK

CHEVROLET—'35 SEDAN, $125. REAL TRANSPORTATION FOR A THRIFTY BUYER. CONSOLIDATED, 1150 W. JACKSON.

CHEVROLET—'37 town sedan; radio, htr. Price low, $395. CLARK-MAPLE CHEV., 1038 N. Clark.

Chev.—'41 4 dr. de luxe sedan ....$985 Dealer, 1252 S. Kolin.

CHEV.—'38 2 dr.; r. h.; like new tires. SACRIFICE. 1621 N. CICERO-AV.

Chev.—'41 sed. spec. de l.; rad., htr.; 5 exc.trs.; low mi. Shell. 3757 N. Ashland

CHEVROLET — '41 4 DOOR SEDAN. A-1 CONDITION. NEV. 4324.

Chevrolet—'41 4 dr. sed.; like new; $795. 905 Vernon Pk.-pl., 2d floor.

Chev.—'39 2 dr. sed.; gd. cond.; rad. htr. Nev. 5937 aft. 10 a. m.

CHRYSLER—'41S. N. YORKER DE LUXE sedan, N. Yorker Highlander 5 pass. coupe; Crown Imp. 7 pass. Royal sedan, and 5 pass. coupe; all gorgeous, low mileage, original cars. Priced low as $1,395. F-E-L-Z. 1132 DIVERSEY.

Chryslers '41s and '42s; used; OPA. All makes. Marquardt, 44 N. Laramie.

Chrysler—'39 sedan; good condition; being drafted. 415 S. Racine.

CHRYSLER—'37 4 DOOR SEDAN. GOOD CONDITION. PALATINE 20 J 1.

De Soto—'42 custom club conv.; fl. dr.; radio; heater; w. w. tires; low mileage; runs and looks like new; OPA. BELDEN. 4748 W. CHICAGO-AV.

De Soto—'32 4 dr. sed.; good tires; motor A-1; must sacr. Lon. 2615.

DE SOTO—1939 4-door sedan; well kept; exc. cond.; priv. Roc. 6358.

DODGE—1939, $595

5 pass. trunk sedan, de luxe; heater. original blk. finish. Will pass for new.

3939 WASHINGTON

DODGE—'41 CONVERT. SPORT COUPE; ORIGINAL ALL DETAILS. CAR LIKE BRAND NEW. BEST OFFER. 1132 DIVERSEY.

Dodge—'42 4-dr. sed. Luxury Liner; fluid drive, rad., heater, 5 exc. tires; low mil.; $1,395. OPA. 3757 N. Ashland.

DODGE—'40 de l. 4 dr. sed.; rad., htr., defrosters; A-1 cond. thruout. BELDEN. 4748 W. CHICAGO-AV.

Dodge'37 sed.; rad., htr.; $275. Dodge '38 sed.; $395. 6520 S. Western-av.

DODGE—'41 sedan; private. 8047 S. Union-av., 9 a. m.-2 p. m.

Dodge—'36 2-dr. sedan; htr.; except. gd. tires; $275. Priv. Hol. 6085 [6-9].

Dodge—'36 4 dr. sed.; good cond.; good tires. Capitol 5460.

Dodge—'37 4-door sedan; exc. cond.; w. w. tires. Orig. owner. Alb. 9270.

Dodge—'41 4 dr. sedan; rad., htr.; low mile.; $1,250. 243 W. 59th. 1st rear.

FORD—'38 DE L. SED.; $495. Rad. and htr.; a real car. CONSOLIDATED, 1150 W.Jackson

Ford—'37 2 dr. sed.; good tires; good cond. Lawndale 6686, 9 till 9.

Ford—'39 cpe.; econ. mtr.; exc. $550. CLARK-MAPLE CHEV., 1038 N. Clark.

Ford—'41 2-dr. sed., super de. l.; rad., htr., 5 exc. tires. 3757 N. Ashland.

Hudson—1940 sedan; exc. tires; runs like new; private. Capitol 8460.

Hudson—'41 sed.; rad., htr.; 5 excell. tires; low mileage. 3757 N. Ashland.

La Salle—'40 mod. 52 torpedo 4 door sedan. Low mi.; like new tires; well kept; radio, htr. Must see to appreciate. Don't phone unless able to pay $1,500. Monroe 6161, or Gra. 8982.

'39 LA SALLE

4 dr. sed.; radio, heater; excellent condition; perfect tires; $875. 3520 ARCHER-AV.

La Salle—'37 blk. 4 dr sed.; gd. tires; exc. run. cond. Cap. 7934 aft 4 p. m.

AUTOMOBILES FOR SALE

YOU CAN BUY THE CAR YOU WANT FOR THE LOWEST PRICE

AT BRADY'S

6323 S. ASHLAND

OVER 20 YEARS OF FAIR DEALING

"BUY WITH CONFIDENCE"

SEE FOR YOURSELF AND BE CONVINCED

OVER 200 TO SELECT FROM

[illegible]

'37 NASH "6" CYL. 4 and 2 dr. sedans.
'37 OLDS. "6" CYL. 4 DR. SEDAN.
'37 PONTIAC "6" CYL. 4 DR. SEDAN.

'36 Ford ....$125 | '35 Olds $95
'35 Dodge ....$95 | '36 Buick $195
'36 Plym. ....$185 | '35 Plym. $85
'36 De Soto ....$95 | '35 Plym. $95
'35 Chev. ....$95 | '32 Ford $85
'35 Buick ....$95 | '35 Hudson $95
'36 Dodge ....$145 | '34 Ford $110

MODEL A FORDS—3 to select from.

EASY PAYMENTS

IMMEDIATE DELIVERY

B-R-A-D-Y

6323 S. ASHLAND

OPEN ALL DAY SUN. DAILY TILL 9.

GENERAL MOTORS

DEALER OFFERS YOU

100 Beautiful Cars

EVERY CAR PERFECT

WHOLESALE PRICES

'42 Pontiac Torp. sed.; r., h. ....OPA
'41 Buick 4 dr.; r., h.; like new.Barg.
'41 Buick sedanette, r., h. $1,395
'41 Dodge sed.; fl. dr.; low mi. ..Barg.
'41 Ford sup. de luxe sed.; r., h.Barg.
'41 Nash "600" 4 d. air con.; r.Barg.
'41 Olds sedanette, 6 cyl. $1,245
'40 Ford sedan; r., h. ....Barg.
'41 Olds Hydr., 4 dr.; r., h.; l. m.Barg.
'41 Plymouth conv. cpe. ....Barg.
'41 Plym. 4 d. sp. de luxe; r., h.Barg.
'41 Pontiac Torp. sed.; r., h. ..Barg.
'41 Pontiac sedanet.; very low m.Barg.
'40 Pontiac; r., h.; 4 dr. sed. ..Barg.
'40 Chev. 4 dr. sed.; perf. cond.Barg.
'40 Lincoln-Zephyr cus. 4 dr. ..$1,075
'40 Plym. de luxe sed.; r., h. ..Barg.
'40 Stude. Champ. sed.; like new.$795
'40 Pont. Torp. club cpe.; r., h.Barg.
'40 Buick Super 4 dr.; r., h. ..Barg.
'39 Buick Special 4 dr.; r., h. ..Barg.
'39 Chev. sedan; radio, htr. ....Barg.
'39 Ford bus. cpe.; perf. cond. ..Barg.
'39 Olds de l. "6" sed.; like new.Barg.
'39 Ford 2 door sedan ....Barg.
'39 Pont. "6" 4 dr.; r., h.; like new.$845
'39 Plym. de l. 4 dr.; r., h.; perf. Barg.
'39 Pont. cl. cp.; r., h; per cond.Barg.
'38 Buick Sp. 4 dr.; best in town.$595
'38 Packard sed; r., h. ....Barg.
'38 Pont. "6" cp.; like new tires.Barg.
'38 Chev. Mst. de l. sd.; r.h.; per.$495
'38 Dodge 4 dr. sed.; r., ht. ....Barg.
'38 Ford 2 dr.; r., ht. ....Barg.
'38 Pont. del. sd.; r., h.; like new.Barg.
'38 Olds 4 dr.; like new; r., h. ..Barg.
'38 Plym. de l. 4 dr.; r.h; perf. Barg.
'38 Pontiac 2 dr. ..$325 | '36 Plym. 2 d. $195
'37 Chev. sed. $325 | '35 Chev. sed. Barg.
'37 Ply. 4 dr. Barg. | '35 Ford sed. $125
'37 Pont. sed. Barg. | '36 Pont. sed. Barg.
'36 Dodge sd. Barg. | '35 Dodge 4 d. $145
'37 Buick sd. Barg. |

ALL HAVE 5 GOOD TIRES.

IMMEDIATE DELIVERY

PEOPLE'S PONTIAC

3152 Ogden at Kedzie

OPEN EVES. TILL 9—ALL DAY SUN.

STOP!!!

BUY HERE AND SAVE

WHOLESALE RETAIL

HEATED SHOWROOM

'42 Buick Spec. 4 dr. sed.; rad., h.OPA
'41 Ford coupe, good tires. htr. Barg.
'40 Ford opera cp., gd. tires; r., h.Barg.
'40 Buick 6 p. sed., tires, r., h. ..Barg.
'40 Pont. 6 p. sed.; gd. tires; r., h.$575
'39 Plym. 6 p. sed.; gd. tires; r., h.Barg.
'39 Nash 6 p. sed.; gd. t.; r., h. Barg.
'39 Olds 6 p. sed.; gd. trs.; r., h.Barg.
'39 Ford de l. sed., like new; r., h.Barg.
'38 Pont. sed. $495 | '38 Olds cpe. $465
'36 Olds sed. $245 | '38 Plym. sd. $395
'36 Dodge sed. $245 | '38 Chev. sed. barg.
'36 Buick sed. ??? | '37 Chrys. sed. $325

75 OTHERS TO CHOOSE FROM

3315 N. CICERO

OPEN EVES. AND ALL DAY SUN.

HEADQUARTERS FOR 1942 AUTOS

OVER 200 TO PICK FROM.

Buicks. Oldsmobiles.
Dodges. Nashes.
Willys. Mercurys.
Chryslers. Plymouths.
Hudsons—Studebakers.

OPA CERTIFICATE NEEDED.

DEALERS WELCOME

BERNARD BROS.
1033 Chicago-av. Evanston. Uni. 2127.

WHOLESALE

Out of Town Dealers

We specialize in the unusual, legitimate, low mileage cars. Also a large stock of clean cars on hand at all times.

KELLEY CAR CO.

1212 Chicago-av., Evanston. Uni. 8100. Open eves. 'til 9—all day Sunday.

Linc. Zephyr—'41 4 dr. sed.; rad., htr. Nelsen-Hirschberg, 5133 Irving Park.

Lin. Zephyr—'38 4-dr. sed.; rad., htr., spotlt.; reas. 4341 W. 26th. 1st rear.

LINCOLN—'41 ZEPHYR SEDAN. LIKE NEW; $1,490. GRA. 2810.

Linc. Zeph.—'41 4 dr. sed.; exc. w. w. tires; rad., htr.; barg., Stull, Rog. 8842.

1941 MERCURY.

5 passenger sedan. Looks and runs like a new car. STUDEBAKER, EVANSTON. 1836 RIDGE-AV.

Mercury—'39 conv. coupe; very clean. Also '41 converts. and sedans. Moss. 6727 S. Western.

Nash—'41 Amb. sd.; 6 cyl.; r., htr., o'd. Excel. tires. Low mil. 3757 N. Ashland

Olds Station Wagon

1941 8 passenger; 5 excellent tires. Low mileage; splendid condition inside and out. Ideal for town or country. Unusual car.

J. A. LAVERY MOTOR CO.

Authorized Ford Dealer.
6127 Cottage Grove. Open Eves. & Sun.

Olds—'41 98 Cruiser 4 door sedan. Htr., rad., punc. proof tires. Also Olds '41 6 cyl. sed. Htr., rad., w. w.'s..$1,265. Dealer, 1252 S. Kolin.

Olds.—'39 club cpe.; beau. green; good tires. R. and H. 30 day guar. $775. CLARK-MAPLE CHEV., 1038 N. Clark.

Oldsmobile—'38 club coupe; radio, htr.; $400. 2621 W. 18th-st. Cra. 2493.

Olds—1941 6 sedan; 5 exc. tires; radio, heater; low mil. 3757 N. Ashland.

Olds.—'39, model 70, 4-door de luxe sedan; rad., heater. Victory 9233.

Olds — 1939 d. l. 6-cyl. 5-pass. sed.; fully eqp.; 5 gd. tires; like new; barg. BELDEN. 4748 W. CHICAGO-AV.

Oldsmobile—'41 5 pass. club coupe. Also '40 and '41 sedans. Moss. 6727 S. Western.

Olds—'41 sed.; beaut. maroon; like new; 5 gd. tires; r., h., st. cvrs. 6527 Roosevelt. Law. 7800. Open eves.-Sun.

Oldsmobile — '39 4-door sed.; 6 cyl. Like new. Arm. 5814, 1 to 3 p. m.

Olds.—'39 model 70 2 door sedan. $750; very good condition. Nor. 1415.

Olds—'41 4 dr. sed., model 78; radio, htr.; very clean. Euclid 6626.

Olds—1940 6 cyl. 2 dr. sed.; de luxe equip.; clean; private. Plaza 4664.

Packard—'41 120 touring sedan; radio, heater; guaranteed; only $1,545. NORTH SIDE PACKARD. 1809 DEVON. BRI. 3100.

PACKARD—'41 120 SEDAN. Overdr., rad., heat., white wall tires; no recaps; excel. car. $1,485. Olson, 1132 Diversey.

Packard—'41 Clipper 4 dr. sed. $1,695. Bunnin & Sons. 3651 Ogden-av.

Ply.—'42 4 dr. sed.; low mi.; like new. OPA; priv. pty. 1122 Montrose.

Plymouth—'41 2-dr. de luxe sed.; good tires, htr.; $950. 1430 E. 73d. 1st fl.

Plymouth—'41 2-door sedan. Can be seen at 9955 S. Western.

Plymouths '41's and '42. OPA; used. All models. Marquardt 44 N. Laramie.

Plym.—'41 coupe; extras. Sell unpaid bal. Newberry, 1025 N.Clark. Whi.8038

Plymouth—'42 4 dr. sed. Sac. for quick sale. $850. OPA. 3805 N. Western.

Plym.—'39 cpe.; runs and looks fine; good tires; bargain, $490. Kil. 2066.

Plymouth—1937 2 dr. sedan. Very good condition; sacr. 2255 N. Cicero-av.

Plymouth — '37 coupe; $275; private party. 826 BELMONT, store.

PLYMOUTH—'37 SEDAN; HEATER. CLEAN; SAC. 1621 N. CICERO.

AUTOMOBILES FOR SALE

FOR YOU!! AND YOU!! AND YOU!!

IT'S UNIVERSAL

America's Largest Wholesalers Now Opening Their Showrooms to the Public

—500 CARS—

Wholesale Prices

[illegible]

1938s—1937s—1936s—1935s

79 CONVERTIBLES

97—1942 MODELS

UNIVERSAL MOTORS

2525 S. MICHIGAN

EVES. TILL 9. ALL DAY SUNDAY.

PRICES ARE LOWER

AT 6111 S. HALSTED-ST.

Take Advantage of Chicago's largest and finest selection of

200 LIKE NEW CARS

AT BIG SAVINGS

WE FINANCE ALL OUR DEALS.
IMMEDIATE DELIVERY.

'40 La Salle de l. sed.; rad., htr. Barg.
'39 Cadil. 62 sed.; rad., htr. ....Barg.
'41 Cadillac 5 p. sed. 62; r., h., o'd.$1,095
'42 Nash Amb. 6 sed.; r., h. ....OPA
'42 Olds hydra. sedan; rad., htr. OPA
'42 Pontiac sedan; radio, heater. OPA
'42 Plymouth sedan; rad., heater. OPA
'41 Buick torpedo sedan; r., h. ..Barg.
'41 Buick 5 p. club cpe.; r., h. ..Barg.
'41 Buick sedanette; 6 p.; r., h. ..$895
'41 Hudson de luxe sedan; r., h. ..Barg.
'41 Dodge fluid drive sed.; r., h., O. D.$895
'41 Nash Amb. 6 sed.; r., h. ....Barg.
'41 Olds sedanette; r., h. ....Barg.
'41 Olds hydra. sedan; rad., htr. ..Barg.
'41 Pontiac sedan; rad., htr. $975
'41 Plymouth de luxe sed.; r., h. ..Barg.
'41 Stude. Champion sed.; r., h. ..$895
'41 Ford de l. sed.; r., h. $695
'40 Stude. sed. and cpe.; r., h. ..Barg.
'40 Dodge de l. sed.; r., h. ....Barg.
'40 Packard club coupe; r., h. ..Barg.
'40 Buick 4 dr. sedan; r., h. ....Barg.
'40 Olds club cpe.; 5 pass. r. h. Barg.
'40 Chevrolet coupe; r., h. ....Barg.
'40 Chrys. Windsor de l. sd.; r., h. Barg.
'40 Nash sedan; radio, heater ...Barg.
'40 Ford 85 de l. sed.; rad., htr. Barg.
'40 De Soto de l. sed.; r., h. $795
'40 Plymouth de luxe sed.; rad., htr. $695
'39 Buick spec. sedan; rad., htr. $745
'39 Plym. sed.Barg. | '39 Chev. cpe. ..$575
'38 Pont. sed.$395 | '39 Olds sed. ..Barg.
'39 De S. sed.$595 | '39 Dodge sed.$545
'39 Nash sed.; r., h. | '37 Olds sed.Barg.
'38 Olds sed. ..Barg. | '38 Plym. sed.Barg.
'37 Pont. sed.; r., h. | '37 Plym. sed.$345
'37 Dodge sed.Barg. | '37 Chev. cpe. $395
'37 Ford sed. ..$245 | '38 Ford sed. Barg.
'39 Pont. sed. $595 | '39 Ford sed. $595

150 OTHER CARS

ALL PERFECT AND GUARANTEED.

LIBERAL TERMS AND TRADE

DOYLE'S (Est. 25 Yrs.)

Open eves. till 10. All day Sunday.

6111 S. HALSTED-ST.

WHOLESALE TO EVERYBODY

'42 STUDE. Champ.; r., h. ....Barg.
'41 DODGE 6 pass. sed.; r. h. $985
'41 CHEV. sed.; rad., htr. $1,085
'41 PONTIAC 4 dr. sed.; r., h. ....Barg.
'41 OLDS sedn't; r., h.; like new. Barg.
'40 DE SOTO coupe; rad., htr. $765
'40 PLYM. 6 pass. sed.; r., h. $695
'40 BUICK sed.; r., h.; like new. Barg.
'40 OLDS. 6, 5 pass. sed.; r., h. ..$745
'39 PACKARD 6 club coupe ....Barg.
'39 CHEV. de l. sed.; r., h. $595
'39 PACKARD conv. club coupe. Barg.
'38 CHEV. sedan; radio, heater $495
'38 DODGE 6 pass. sedan $475
'37 CHEV. 2 dr. sed.; rad., htr. Barg.
'36 HUDSON 4 dr. sedan $120
'35 PONT. sed.; good condition ..Barg.

100 OTHER CARS

4464 BROADWAY

OPEN EVES. TILL 9. ALL DAY SUN.

PRICED TO SELL!

'41 Chev. club coupe $950
'41 Olds 6 cyl., 4 door sedan $995
'41 Chev. Special Sport sedan ...Barg.
'41 Plym. 2 dr. sedan $1,075
'40 Chev. Spec. de l. 4 dr. sedan ..Barg.
'40 Pontiac de l. 4 dr. sedan ....Barg.
'38 Ford de luxe 4 dr. sedan $495
'35 Olds 2 door sedan $125

TERMS AND TRADE

C. B. O'MALLEY CO.

AUTHORIZED OLDSMOBILE DEALER

801 Diversey-pkwy.

295 USED CARS

'39 La Salle sedan. | '41 Chrys. 7 p. sed.
'40 La Salle sedan. | '38 Buick sedan.
'39 Buick sed. $225 | '41 Olds. sedan.
'40 Buick sedan. | '41 De Soto sedan.
'41 Plymouth sed. | '39 Pack. conv. sed.
'39 Buick sedan. | '41 Chev. sedan.
'36 Nash cnv. $250 | '41 Mercury coupe.
'40 Plymouth sed. | '37 Nash sedan.
'37 Graham sed. | '41 Ford sedan.
'39 Cadillac sed. | '39 La Salle conv.
'38 De Soto sedan. | '39 Mercury sed.
'41 Pontiac sedan. | '39 Cad. conv. cpe.

STUDEBAKER, 26TH-MICHIGAN

AMERICA'S OLDEST AUTO AUCTION

Every Wednesday at noon 150 cars will be sold to dealers only.

HEALY MOTOR SALES

5951 S. STATE-ST.

ENGLEWOOD 2323.

PLYMOUTH—1939

De luxe 4 door 5 pass. trunk sed.; radio, htr., 5 good tires; like new; barg.

3939 WASHINGTON

PLYMOUTH STATION WAGON

1941 Special De Luxe; like new; $1,850. Dlr., 387 Park-av. Highland Park 120.

Ply.—'40 de luxe 5 coupe; inducted; must sell; like new, very low mil.; like new tires; radio, htr., clock, fan, spec. guards, seat covers. Key. 9619.

Plymouth—'40 convertible coupe; automatic top. A beauty; w. w. tires; r., h. Must see to appreciate. Private. Call after 8 p. m. Spaulding 7670.

PLYMOUTH—'39 CONVERTIBLE CPE. FULLY EQUIPPED. BEAUTIFUL CAR

Consolidated, 1150 W. Jackson

Plym.—'41 spec. d. l. 4 dr. sed.; 5 orig. w. w. tires; rad., htr.; def. Barg. BELDEN. 4748 W. CHICAGO-AV.

PLYMOUTH—'37 2 dr. sed.; nice appearance; good condition. $375. CLARK-MAPLE CHEV., 1038 N. Clark.

Plymouth—1939 2 door trunk sedan; excellent tires and condition. $600. 3530 12-pl. Rockwell 8815.

PLYMOUTH, '37—4 dr. sedan; gd. cond. Ked. 7786 [2-6 p. m.]; 2944 Jackson.

Plymouth—'37 de luxe sedan ....$265 Radio and heater; A-1 throughout. CONSOLIDATED. 1150 W. JACKSON.

Plym.—'36 sed.; A1 cond.; gd. tires. Oak. 9114. 1400 E. 47th.

PONTIAC—'41 CONVERTIBLE COUPE

A beautiful 6-pass. sport car, finished in Polychromatic maroon, upholstered with red leather throughout, has blk. automatic top, equipped with white wall tires, built-in radio and heater. This car has new car appearance and must be seen to be appreciated.
M. J. LANAHAN, INC.
2542 S. MICHIGAN-AV.

PONTIAC—1941

De luxe 4 door 5 pass. trunk sed.; push-but. rad., htr., defr. Pass for new.

3939 WASHINGTON

'41 STATION WAGON

PONTIAC 8 PASS. FULLY EQUIPED. LORRAIN DRIVING LIGHT, FOG LIGHTS; RAD. & HTR. A REAL BARG.

Consolidated, 1150 W. Jackson

'36 PONTIAC SEDAN, $245.
A REAL BUY; CLEAN CAR.

Consolidated, 1150 W. Jackson

Pontiac—'40 de luxe 5 pass. sed.; 6 cyl. Fully eqpd.; 5 very gd. tires. Barg. BELDEN. 4748 W. CHICAGO-AV.

Pontiac—1940 4 door sedan; radio; perfect. 3431 Irving Park-rd.

Pontiac—'39 5 pass. sed. Runs perf.; like new tires. $650; pri. Irv. 6351.

STUDEBAKER—'41 COMMANDER. 5 passenger "Skyway" sedan. Equipped with overdrive. Radio, heater, excellent tires. STUDEBAKER, 7730 STONY ISLAND.

Stude—'35 Pres. 2 dr. sedan; 2 tone green; exc. cond.; sacr. Lon. 2615.

AUTOMOBILES FOR SALE

CURTIS

7406 S. HALSTED

NO LOT—SHOWROOM DISPLAY

[illegible]

SATISFACTION GUARANTEED.
DEPOSITS CHEERFULLY REFUNDED.

CURTIS

7406 S. HALSTED

OPEN EVES TILL 9—ALL DAY SUN.

'41 STUDEBAKER CHAMP.

5 passenger; radio, heater. Perfect cond.; terms, trade. Open eves. WALTON. 2223 S. MICHIGAN

AUTOMOBILES WANTED

MR. HENSEN

SAYS: "Don't Give Your Car Away"

SEE ME LAST!

Mr. Hensen means it when he says, I want your car ... Call him today.

NATIONAL 0800

OR DRIVE TO 2550 N. CICERO

WE ARE SINCERE AND BUY

ANY MAKE CAR—1935 TO 1942

Phone Kedzie 8181

OR DRIVE TO

3939 WASHINGTON

GENERAL MOTORS

DEALER

BUYING 1,000 CARS

We Pay Your Price

WE NEED YOUR CAR

ALL MAKES FROM '36 TO '42

CALL ROCKWELL 4060

OR DRIVE TO

3152 Ogden at Kedzie

OPEN EVES. TILL 9—ALL DAY SUN.

189 opportunities TO sell your car with 1 phone call.

Oldsmobile Division Gen'l Mtrs. has 189 dealers under the supervision of its Chicago office. These dealers cover the entire Chicago zone market. They are interested in buying good used cars and will pay good prices. To make your car available to this entire group, all you have to do is call

SUPERIOR 9737

WE WILL BUY YOUR CAR BY TELEPHONE

Any Make Or Model

SOUTH SHORE 7240

7711 Stony Island

We will come out with cash and pick up your car

SOUTH SIDERS

WE NEED CARS.
'36-'37-'38-'39-'40-'41-'42s.
10 MINUTE SERVICE.
CAN'T COME IN? THEN WE'LL COME OUT.
RONNIE MOTOR SALES.
REG. 0616 7625 STONY ISLAND

CASH! CASH!

CALL US. WE COME OUT.

F-I-T-Z-P-A-T-R-I-C-K

PONTIAC DEALER. BEVERLY 8331.

8959 S. ASHLAND

BOB O'DONNELL

WILL BUY YOUR CAR
1936 to 1942—ALL MAKES.
7656 STONY ISLAND
REGENT 1866

BRING TITLE—GET CASH
SELL YOUR CARS TO US
FOR TOP DOLLAR NOW
MIDWAY CHEV. CO.
6522 COTTAGE GROVE.
2 E. GARFIELD-BLVD.

WE PAY HIGHEST PRICES FOR YOUR CAR

No reduction for necessary repairs.
661 E. 71ST-ST. TRI. 9177.

MECHANIC WANTS CARS

—"I don't hollar to pay an extra dollar"—
FOR CARS THAT NEED REPAIRS OR WRECKS.
REGARDLESS OF YEAR OR COND
CALL MONROE 1798.

Get Our Price Before Selling

LYONS & EGAN

6401 N. Western Shel. 6100

SELL YOUR CAR IN THE "LOOP."

Glenn E. Holmes, Inc.

DEARBORN & LAKE-ST. RAN. 7171.
FORD DEALER FOR 40 YEARS.
Assures you full value. No haggling.

LOOP BUYER

NEEDS 500 CARS
BY MAY 15TH.
Bring title—Price no object.
123 W. Monroe Dearborn 3558

WE NEED YOUR CAR AND WE WILL PAY THE HIGHEST PRICE.
COOK COUNTY DISTRIBUTOR.
1340 W. 63D-ST.
WENTWORTH 6200.

A Safe Place to Sell

JAMES LEVY BUICK CO.
ASK FOR MR. ZENDER.
2257 S. MICHIGAN. CALUMET 4626.

HIGHEST PRICE IN TOWN FOR ANY MAKE CARS, '35 TO '42. 8019 Cottage Grove. Radcliffe 1058.

Wanted from original owner—'41 auto. All cash for clean car. Call New York Fur Exchange, 190 N. State-st., Chicago, Ill. Phone Sta. 9613.

HIGHEST PRICES FOR LATE MODEL GENERAL MOTORS CARS IN GOOD CONDITION. MIDWAY 6400.

PONTIACS WANTED

BITTERSWEET 7120

CADILLACS WANTED

Any style. Give full details. ADDRESS G E 159, TRIBUNE.

WANTED—PONTIACS

BUCKINGHAM 1333

FORDS ONLY—HIGH $ $ $ $ $

KILDARE 2066

WANTED—LATE CADILLACS FOR SPOT CASH. HUMBOLDT 2428.

Would like to buy late model cars—Prefer 1936 to 1942. CASH. Art Engers 6115 N. Clark-st. Sheldrake 0431.

HIGHEST PRICES — CARS '36-'42. PHONE WHI. 8038 TO SELL. NEWBERRY MOTORS, 1025 N. Clark.

Have demand for extra nice used cars. Our price will shock you. Stewart, 1204 Chicago-av., Evanston. Univ. 3717.

Wanted—Clean 5 p. cars from owners; '36-'41 mod.; have all cash. Mr. Johnson. Lon. 1300 or Hol. 0925.

SEE OTHERS FIRST THEN SEE US. Highest cash prices for your car. Rdy. cash. 7717 S. Halsted. Rad. 5858.

Want late model used cars. Vincennes 6175.

For top price for your cars drive to 400 LAKE-ST., MAYWOOD.

WANTED CARS TO JUNK. KEYSTONE 8455 UNTIL 10 P. M.

Wanted—Low mileage cars direct from owners. Top prices. Graceland 5460.

Looking for Buicks, Pontiacs, Chevs. Highest cash. Nevada 5937.

Want clean '36 to '41 cars; any make. Will pay very high prices. Lon. 9182.

Wanted—Wrecked cars or cars that need repair work; '36 to '42. Calumet 1232.

WILL PAY CASH FOR GOOD SMALL CAR. KEDZIE 6429.

Highest cash prices paid for wrecked, junked cars and trucks. Armitage 3500.

FORDS, CHEVS., HUDS.—'35 to '42. L. Dabe. 6827 N. Clark. Rog. Pk. 5443.

War worker wants '34 to '36 good car. Prefer Chev. Must be reas. Spa. 1891.

Want late model car for cash. 5753 Ainslie. Kil. 4798.

Have all cash for '36 to '41 small cars. Mansfield 5121.

AUTOMOBILES WANTED

STUDEBAKER

Pays Top Prices
Reallocation Plan
Sell Your Car to Us and It Will Be Sold to Chicago War Workers
Help Chicago Workers Go Over the Top

STUDEBAKER

SALES CO. OF CHICAGO
26th-st. and S. Michigan-av.
CALUMET 6480

NOTICE

[illegible]

VICTORY 2300

AND I WILL TRY TO DO BUSINESS OVER THE PHONE.

MR. BRADLEY

MR. EDWARDS'

MARKET DEMANDS

200 CARS

ALL MAKES AND MODELS

CHICAGO'S HIGHEST PRICE

PAID FOR YOUR CAR. WILL COME OUT CALL

ESTEBROOK 3330

OR DRIVE TO 4936 W. MADISON

ATTENTION! CAR OWNERS.

DON'T SELL UNTIL YOU SEE US

20TH CENTURY MOTORS WANTS YOUR CAR! A stop at Our Door Will Convince You.

WE ARE PAYING CHICAGO'S HIGHEST PRICES

We Pay Off Finance Co. Give You Equity in Cash. If You Can't Drive in I Will Come Out with the Money. CALL ME—MR. PRICE,

MULberry 5800

3315 N. CICERO

OPEN EVES. TILL 9—ALL DAY SUN.

2644 N. CICERO NEEDS 200 CARS

ANY MAKE or MODEL PAYS HIGHEST CASH PRICES

BERKSHIRE 1260

OPEN EVES. 'TIL 9; SUN. 'TIL 6

I'LL COME OUT . . . . ANYWHERE

"Be Surprised" at Our "Unusual High Price"

36s TO 42s

801 S. WESTERN

PHONE SEELEY 0607

WE WANT YOUR CAR

FOR THE HIGHEST PRICE

CALL OR SEE THE "ORIGINAL"

MR. PRICE

AUSTIN 4955

4925 W. MADISON

GORDON BUICK

WILL PAY HIGHEST PRICES FOR YOUR CARS, '36 TO '42.
COME IN OR CALL
MR. McCARTHY

6637 S. WESTERN

PROSPECT 0500

RUBY CHEV.

America's Largest Chev. Dealer
NEEDS CARS AND TRUCKS
2 LOCATIONS:
1147 W. JACKSON MON. 8787
7158 STONY ISLAND FAIR. 9600

P. L. JOHNSTON

WANTS 100 CARS.
PAY TOP PRICES
SHELL STATION
3757 N. Ashland Gra. 5460

PAYS TOP PRICES
ASK FOR
Mr. Wix
PROSPECT 9500.
BRAUD, 6647 S. WESTERN

WE'RE DESPERATE!

Will pay highest prices for used cars.
DICK JOHNSON MOTORS.
Authorized Genl. Motors Dealers.
5940 N. Western. Longbeach 1223.

WE PAY TOP DOLLAR

for Clean Cars of Any Make

SUNNYSIDE AUTO CO.

4511 N. Lincoln-av. LON. 7692

WE PAY HIGHEST CASH PRICES for old, junk, wrecked autos or trucks. We come out and pick up promptly.
WARSHAWSKY CO.
World's Largest Auto-Truck Wreckers.
1900-24 S. STATE. CALUMET 6800.

HIGHEST PRICES

FOR YOUR CAR.
LINCOLN PARK BUICK CO.
BIT. 1001. 2825 N. HALSTED.

PACKARD

PAYS HIGHEST PRICES FOR LATE MODEL PACKARDS.
1735 E. RAILROAD, EVANSTON.
GRE. 7100 OR HOL. 2120.

4859 BROADWAY

FOR TOP PRICE,
OR CALL LONGBEACH 6172.
AUTHORIZED CHEVROLET DEAL'R

Want to Sell Your Car for Cash?

C. ZEPP

2950 Lawrence Jun. 8310

WANTED—WRECKED CARS, '37-'42 or slightly wrkd. Also cars that need mech. work. Mid. 3319, Mr. Evans, or Plaza 5010 Sundays and evenings.

Want to buy from original owner—1940 or '41, very low mileage car. Will pay highest price. Call Sunday only. Calumet 5340. Apt. 5.

E. C. SCHNEIDER

PAYS TOP PRICES
4525 W. MADISON. COL. 5502.

WE WANT 100 CARS

IRVING PARK PONTIAC.
5010 IRVING PARK. PENS. 3436.

PLYMOUTHS OR DE SOTOS

WANTED. WEL. 2201

WOULD LIKE TO BUY

A LOW MILEAGE, CLEAN CAR.
PHONE MIDWAY 0294.

BRING YOUR CARS TO MOSS AT 6727 S. WESTERN-AV. FOR HIGHEST PRICES.

Must have clean cars; any make; for defense areas. Price no object. LONGBEACH 1155.

WE WILL PAY YOUR PRICE.
3838 N. WESTERN. KEYSTONE 2929
WE WILL COME OUT.

A CALL TO BEVERLY HILLS WILL OBTAIN THE HIGHEST PRICE FOR LATE MODEL CARS. BEV. 3100.

Would like '41 car in good condition for cash from original owner; price not important. Independence 8111.

Highest cash prices for any General Motors products from 1936 to 1942. 2317 S. MICHIGAN. VICTORY 4141.

ATTENTION! WILL BUY YOUR CAR OR SELL IT FOR YOU. W. S. A. A. 5157 W. CHICAGO. COL. 2853.

WANTED AT ONCE—LATE MODEL FROM ORIGINAL OWNER. BAY 5537

Want '32-'36 small convertible; good shape. Sag. 7775.

Interested in used cars—Any model, cond. Will pay top price. Cra. 3664.

Top dollar for your cars. Any make, year, model. Dodge Dlr., 3238 Jackson.

Want late model low mileage cars at your price. Hemlock 2054.

Wanted—Good used 1941 or '42 cars—Regardless of price. Crawford 6297.

Cash for clean coupes or sedans from original owners—'35-'42. Hem. 6399.

Wtd.—1941 car; low mileage; gd. condition. J. Kastner, Lawndale 3857.

Have immediate need for clean, used cars. Top cash prices. Crawford 1647.

FORDS, CHEVS., PLYMS.; TOP CASH WE COME OUT. PLAZA 4757.

Will pay top for clean cars. Cedarcrest 4227.

AUTOMOBILES WANTED

B R A D Y
BRADY

HEMLOCK 6400

If you can't come in—we come out.

PAYS BEST PRICES

6323 S. ASHLAND

OPEN EVES. TILL 9—ALL DAY SUN.

C.O.D.

Highest Prices Paid

ALL MAKES—MODELS

CASH ON DELIVERY

Describe your car by phone—letter—drive in.

WE WILL COME OUT

J. A. Lavery Motor Co.

AUTHORIZED FORD DEALER

6127 COTTAGE GROVE

MIDWAY 5300

OPEN EVES. AND SUN.

WE WILL PAY YOUR PRICE

AND WE'LL COME OUT

JUNIPER 4682

3939 N. Western-av.

M-U-R-P-H-Y

"THE SMILING IRISHMAN" OFFERS YOU

1. Our top price first.
2. No bickering.
3. Courteous treatment.
4. Fair dealing.

You See, We Are Direct Factory New Car Dodge Dealers and Have Our Reputation to Maintain. So stop in or give Murphy a call.

BERKSHIRE 6600.

2650 N. CICERO

ESTAB. A QUARTER OF A CENTURY

C-U-R-T-I-S
P-A-Y-S
H-I-G-H-E-S-T
P-R-I-C-E-S
7-4-0-6
S. H-A-L-S-T-E-D
O-R P-H-O-N-E
S-T-E-W-A-R-T
7-4-0-6

WE DON'T TALK HIGH PRICES

WE PAY HIGH PRICES

FULL VALUE FOR LOW MILEAGE CARS.
WE SEND THE CASH
CONVINCE YOURSELF
LAWDER BROS.
6900 VINCENNES-AV.
1 Block West of State. [Estab. 1890.]

TRIANGLE 2500

PETERSEN

STILL PAYS HIGHEST PRICES FOR YOUR CAR

ALL MAKES AND MODELS.
1935s to 1942s
BRING CAR—GET CASH.
AUTHORIZED CHEVROLET DEALER.
Petersen Chev. Vic. 6500
2401 S. MICHIGAN-AV.

Call Radcliffe 3460

Any Make—'32s to '42s

BILL RICHARDSON OR RAY CUMMINGS

7416 S. HALSTED

Call Radcliffe 3460

JESSE M. CHASE

USED CAR MARKETS
17 RETAIL STORES.
Full value paid for good used cars.
814 DIVERSEY GRA. 6230
Ask for Mr. Austin or Mr. Wark.

STALLWORTH

PAYS THE HIGHEST FOR '35S TO '42S

HYDE PARK 2500

7400 STONY ISLAND-AV.

PACKARD

PAYS HIGHEST PRICES FOR LATE MODEL

PACKARDS

24th and Michigan Cal. 7400

WANTED—ALL MAKE CARS

WILL COME OUT.
J. J. WRIGHT. BOULEVARD 9500.

TRUCKS, TRAILERS AND TRACTORS

RUBY HAS THE TRUCKS

'33 Ford ½ ton panels; 15 to pick from.
'34 Chev. ½ ton panels.
'35 Chev. ½ ton panels; 5 to pick from.
'35 International ½ ton panels.
'36 Dia. T 1 ton panels; 10 to pick from.
'36 Ford ½ ton panel.
'38 Reo ½ ton panel.

RUBY CHEVROLET

7158 STONY ISLAND. CORNER 72D.

1939 EH Mack 6 wheeler. large dump. 256 Timken rear ends. Barg.
'41 Ford tractor; complete; A1 shape.
'39 D 50 Int. tractor; heavy duty.
2 '40 Dodges. 4 wheel drives; ideal for muddy and rugged pulling.
'40 Frueh'f 24 ft. van; 10.00x20 tires.
'40 Frueh'f 24 ft. van. West. air brakes. 18,000 pound axle. heavy
Bartlett 26 ft. tandem axle. heavy duty trailer. Like new. Sacrifice.
15 others. 4545 Madison. Mans. 7772.

1937 Mack truck—6 wheel B. G.-310 motor; large steel body; excellent condition; price $4,000. J. W. Petersen Coal Co., 800 W. Division-st. Ph. Michigan 4300.

G. M. C. 1941 tractor—1½ ton convent'l, fifth wheel, like new rubber, comp. overhauled, rebuilt and painted; will sacr. for quick cash sale. Lion Wilson. 6840 Stony Island. Hyd. 2534.

'41 and '39 Ford tractor—2 speed axle; 40 others; all makes and models.
'38 Chevrolet—tractor and semi-trailers. Nelsen-Hirschberg. 5133 Irving Park.

High Grade Tractors, Trailers

SPECIAL SPRING PRICES.
25 to choose from. 2100 S. Western.
Chevrolet tractor '42; Diamond T. '41; International, '37; Hercules rebuilt motor, JxD, 4x4½.
CALL LAFAYETTE 6477.

1939 D-50 International sleeper—24 ft., open top. Tantom. Private owner. STEWART 10424. ABERDEEN 4021.

MOVING VAN for sale—16 ft. long; 1929 motor; very little used. Gd. condition; best offer. LAW. 2999.

International D-400 tractor — Perfect cond. Dust Motor Service. 10109 Indianapolis. Saginaw 6077.

Chev.—'38 ¾ ton panel. $825; very good condition. Nor. 1415.

1935 FORD fuel oil truck. Pvt. pty. Cicero 722. 1339 S. Central.

Dodge—'40 panel truck good condition. Private. Capitol 8460.

'41 White W. A. 122. 32 ft. Fruehauf tandem; 28 ft. flat bed. 2512 Archer.

Wanted

CASH IN A FLASH

for TRUCKS AND TRAILERS.
PHONE MANS. 7772.
4545 W. MADISON.

WE WANT TRUCKS.
ANY MAKE, MODEL OR YEAR. USED. WRECKED, BURNED, JUNKED. MARTIN AUTO PARTS.
2046 DOMINICK. DIV. 2772.

WE NEED TRUCKS

and late tractors, trailers, pickups. We call anywhere, or write.
2100 S. WESTERN. SEELEY 7551.

PANEL TRUCK WANTED

¾ to 1 ton; must be in good cond.; pri. party. 4106 W. 63d. Por. 6644.

Highest cash prices paid for trucks—We Come Out. Call Avenue 7070. Nelsen-Hirschberg Ford. 5133 Irv. Park.

TRUCKS WTD.—HIGHEST PRICES. Dumps, Stakes, Panels, Pickups. Perfect Mfrs..1230 S. Ashland. Can.9767

MOTORCYCLES AND BICYCLES

British machines for sale—1939 B.S.A. 500 c. c., completely rebuilt; 1936 B.S.A., 15 cu. in., hand clutch, foot shift, very good condition; 1936 overhead camshift, 600 c. c., ariel square 4, 1st class condition. For information V. M. Topping, 2020 Lincolnway West, South Bend. 19, Indiana. Ph. 39250.

Want scooter motor bike or motorcycle. Prefer foreign make. Cicero 7692.

NEW and used bicycles and supplies. Nelsen-Hirschberg, 5133 Irving Park.

AUTOS TO RENT

UP TO DATE PASSENGER CARS. TRUCKS—Chevs., G. M.'s, 1½ t. panels, stakes; low rate by hr., day, wk. or yr. HERTZ DRIV-UR-SELF. DEL. 7272.

HOME FURNISHINGS & FURNITURE

BUY NOW

WHILE THERE IS STILL A COMPLETE SELECTION OF

FURNITURE MART SAMPLES

AT Johnson Furniture Co.

SAVINGS UP TO 60%

5 FLOORS OF FINE FURN.

OPEN DAILY TILL 9 P. M.

DEALERS INVITED. NOTE PRICES.

[illegible]

TWO SHOWROOMS

203 E. OHIO-ST.

DELAWARE 9020.

4750 WASHINGTON

At Cicero-av. Col. 9609

WANTED—Reliable Party TO TAKE OVER BALANCE DUE ... [illegible] ... IRVING FURNITURE OUTLET. 7839 S. HALSTED

MAPLE FURNITURE.

Chicago's largest display of maple furniture ... Wakefield, OLD COLONY ... Heywood-Wakefield ... Lewisburg, and ... [illegible] ... FURNITURE CO. ... BIT. 2339 ... Saturday eves.

USED RUG MART

175 new & sample 9x12 rugs, $18 to $49; 480 used 4x6, 6x9, 9x12 to 15x30—$3 to $49; 1,000 yds. of carpeting, $1 ... AMERICAN PNEUMATIC CARPET CO ... MAIN PLANT, ARMITAGE ... 3920 ARMITAGE. 3308 W. North-av. 7439 Cottage Grove, Open Thurs. and Sat. evenings until 9

CAN YOU TOP THIS?

TO BE SOLD AT ONCE.
3 comp. rms. mod. furn.; 3 pc. bedrm set; liv. rm.; dinette; lamp, pictures, etc. All FOR BALANCE DUE of $149. TERMS. FREE DELIVERY. OPEN EVES. SUNDAY 'TIL 5 P. M.
MEYERS FURNITURE HOUSE.
4100 W. ROOSEVELT-RD.

IMPORTANT NOTICE—Will sell to responsible party complete 3 rooms of modern, beautiful furniture; ONE MONTH OLD: bedroom, living room dinette, table, rugs, mirrors, lamps, pictures, etc. Originally worth $480. NOW $147; terms. Open eves. Free delivery. MEYER'S WAREHOUSE. 455 W. 63D-ST.

3 ROOMS......$149.00

Brand new ... $2.50 per week.
Pleasing selection of new furniture. Parlor, dinette, 3 pc. bdrm. suite, rugs, chairs, dishes, pictures, lamp, mirror. A cozy outfit at a very low price. PUBLIC FURN. CO. 3051 LINCOLN. Open Thursday and Saturday Evenings.

JUST RELEASED

97 used 4x6, 6x9, 8x10, 9x12, $3-$59. Chin., Sarouk 6x9, 8x10, 9x12; like new. LARGEST rug whse.; LOWEST price. 98 new 9x12, $15-$69; larger sizes. 75 throw Orient. 750 yd. carpt., $1-$4. 287 used, new 6x9, 9x12 to 12x18, $3-$119. Checker Clnr. Whse., 1301 W. 63d

Rockford made super-quality burl walnut period bedroom group. Consists of dresser with hanging mirror, vanity with hanging mirror, vanity bench chest of drawers, nite stand, bedroom chair, twin beds with coil springs and innerspring mattresses. Like new. If you can use it the price is right. Schwartz Bros. Stge., 7012 Stony Is.

We have 3 rooms of repossessed furniture. Will sell for unpaid balance of $148. Like new; includes sofa and chairs, bedroom set, lamps, tables, pictures, dishes, dinette set, etc. Will separate. Cash or terms. Central Furniture Outlet, 222 S. Wabash-av. Open Monday, Thursday, and Saturday to 9:30.

22—STORAGE LOTS—22

JUST RELEASED FOR SALE.
3 rooms, complete $169
2 pc. parlors..$29 | 7 pc. dins. $39
2 pc. bedrms..$49 | 5 pc. dinettes..$19
Open Tues., Thurs., Sat. to 10. Terms.
CITIZENS, 6231 COTTAGE GROVE.

Balance of my hshld. furniture can be seen at 126 S. Oak Park-av.—11 pc. solid wal. din. rm. set, dresser, and chiffonier with mirror, oriental rug, 12x21½ ft., oil paintings, large davenport, all down cushions, radio, and baby carriage.

4 COMP. ROOMS, $119

Parl. suite, bedr. suite, din. set, rugs, lamps, tbls., mirrors, dishes, etc.; tms. Interstate Furn. Co., 3015 Lincoln-av.

Lounge and Ottoman, Platform Rockers, Lounge Chairs, Occasional Chairs. All styles; choice of covers; many spring filled; from $19. Warehouse Outlet, 1232 S. Halsted-st. Open Tues., Thurs., Sat. to 9; Sun., 5.

9x12 seamless rugs ....$12.95 up
Broadloom carpet, sq. yd. ....$3.95 up
Hall and stair carpet ....90c yrd. up
Also battleships, inlaids and linoleums. Linowall, asphalt-tile and congoleums. BALABAN. 1547 Roosevelt. Can. 1553.

SAVE 20% TO 40%.
WAREHOUSE FLOOR SAMPLE SALE.
Spring parl. sets; innerspring mattress, studio couches, bedrm., din'g sets, rugs. Home Furn. Mart. 3600 Irving Park-rd. Cash, tms. Op. Tues., Thurs., Sat. eves.

Brand new J. Lind 4 post wd. bds. Oth mod. beds, coil spgs., matrs., $6.95 ea.; tw. insp. studio couches. $29.75; 3 pc. bdrm. suite, $39.75. Cash-tms. Chicago Bedding. 2645 Milwaukee. Alb. 1111

8 PC. MAPLE BUNK BEDS.
Complete with spring, mattresses, guard rail, and ladder, $49.
WAREHSE. OUTLET. 1232 S. Halsted.
OPEN TU., TH., SAT. TO 9; SUN. 5.

REMER STORAGE SALE—EASY TMS.
PARL., BEDRM., DIN. FURN., $39 up.
9x12 RUG, $15; WILTON RUG, $59.
WOOL WIL. BRDLMS., $4.50 SQ. YD.
5822 N. WESTERN. Daily 6; 2 eves. 9.

Obliged to sell 2 pc. liv. rm. set, 2 fireside chairs, chaise lounge, marq. inlaid coffee table, 2 cammodes, 1 din. rm. set, 9x12 rug, pad, in perf. cond. Sun. 5854 before 10 a. m. or after 5.

LINOLEUM LAID FREE—Inlaid, 89c sq. yd.; 12 sq. yds min. Open Thurs., Sat. eves. Marsh. 6503 S. Halsted. Eng. 0294. 4812 N. Western. Ard. 4100.

3 ROOMS - - - - - - - - $120

Repossessed. Pay bal. due, $1.50 wk. S. S. Household Furn. 746 E. 71st-st.

Pay Balance 3 Rms. Beaut. Furniture, gas range. Bargain. Will separate. Save $150. Terms. JOHN MARSHALL FURN. CO., 1379-81 Milwaukee-av.

Western Furn. Co., 4646 N. Western Sac. $395 fur., 3 rs., $180 & up; 100% wool Wilt. rugs. All sizes; ½ pr. Open daily to 9:30 ev. eve. Wed.; Sun. 12-5

Large CEDARIZED wardrobe - dresser comb.; 9x15 BROADLOOM rug, pad; STEEL desk, chair. M. Rubin. 816 AGATITE. APT. 2-D.

Asphalt tile, 5c ft.; inlaid linoleum, 89c yd.; wool carpet. Congoleum, 49c yd. Free estimates. Vic. 2894. 2940 Wentworth, 3251 N. Ashland.

Nearly new walnut chest—$25; 2 piece parlor set, $35; vanity and bench, $10. Call Belmont 8283.

DO YOU NEED FURNITURE?
Real bargains in furniture and rugs. Easy terms. Irving 7839 S. Halsted.

Soldier sell 4 rms. furniture—Like new. G. E. refrigerator, Crown stove, wash. machine, etc. Mulberry 0412.

PRIVATE PARTY SELLING 5 complete rooms of furniture—All pre-war. 420 E. 89th-st. Triangle 6180.

6 rooms of furniture—Oil stoves. Refrigerator. 4214 Kamerling-av. Spaulding 8520, 2d floor.

2 piece Green Mohair frieze parlor suite; pre-war; good condition; $125. Glab, 1408 N. Clark. Mich. 9645.

Rugs—8x10, 9x12, 9x15, 11x17; many other sizes; Orient. and dom. Caravan, 5046 Montrose. Open eves. and Sun.

Bedroom Sets, $34; all styles, reduced for immed. clearance, $45-$119. Easy tms. $1.25 wkly. Irving. 7839 S. Halsted

8 pc. dining rm. set, walnut, exc. cond.; 9x12 wool rug; bookcase. 1148 N. Campbell, bsmt. Hum. 5058.

Table; mirror; Regal rac. bike, like new; malted milk mixer; elec. juice squeezer; 2 pr. drapes. Franklin Pk. 3433R.

10 van lds. fine used furn.—Chp. Tms. Tue., Thur., Sat. till 9. 2557 N. Clark.

8 pc. din. rm. set, 2 pc. liv. rm. set. $100 for both. Cap. 3675, after 6.

All kinds used furniture, stoves, rugs, etc.—Wkdys. only. 6730-42 Cott. Grove

Used rugs—All sizes, $3 to $25. Lion. 5931 W. Chicago. Op. Tu., Th., Sat.eves.

39 9x12 Chinese—Sarouks. ENG. 9051. CHECKER Cleaners Whse., 1301 W. 63d.

Repos. 3 rms.—Lk. new; $99; tms. Eves. till 9. Advance Whse., 4342 Broadway.

4 rms. of furniture—Complete; sell at once. 1644 Greenleaf-av. Ring janitor.

Period furn., china, porcelain, silver. Williams-Barker Severn. 229 S. Wabash.

Used rugs—9x12, 8x10, $3-$15. Rug. Cl. 4922 Chicago-av. Op. Tu., Th., Sat. eve.

Dining rm. set, 9 pc., genuine walnut; liv. rm. lounge and chair. Pros. 1999.

Breakfast rm. set; twin beds and springs; reasonable. Diversey 7158.

9x12 Chinese rug—Finest quality, like new. Bargain, $350. Sag. 1281.

Orientals—11x20, 10x13, 12x15, 9x12. Other used rugs. Gordon. 1249 Devon.

Fr. marble top inlaid commode. China. COBURN GALLERIES. 747 E. 79TH.

Underwood typewriter, elec. vacuum cleaner. Also man's bike. Dor. 7386.

Used 9x12 rugs, carpets, elec. irons, sewing machs. 4000 Cottage Grove.

9'x12' genuine oriental rug—Was $295 sacrifice $45. Wallace Co., 228 N. Cicero.

Chest-robe, dinette table, chairs, rocker, dressers, dishes. Mohawk 5239.

5 rms. furniture—Very cheap. Young, 4878 Sheridan. Longbeach 9792.

HOME FURNISHINGS & FURNITURE

OPEN TODAY TILL 9 P. M.
OFF THE TRAINS DIRECT TO

Terminal Warehouse Furniture Outlet

ATTENTION!
WHOLESALERS — HOTEL OWNERS
"1,000" Dining Room, Dinette Desk and bedroom chairs beautifully upholstered, handsomely constructed.
$4.88 While They Last
Hundreds of All Room Size Rugs.
[illegible]
No finance company to deal with.
12 months to pay. Canal 5701.

775 W. JACKSON-BLVD.

Open Mon., Tu., Thur., Sat. to 9 p. m.

BARGAINS—VALUES!

Your chance to save money while our stock of furniture and rugs is still complete.

E-Z CONVENIENT CREDIT TERMS
[illegible]

NELSON BROS. OUTLETS

North: 4840 Broadway
South: 6910 Cottage Grove
Open Tu., Thur., Sat. to 10 p.m.; Sun. 5

HOME FURNISHINGS WANTED

CRAWFORD 3733

Want Used Furniture

IN ANY CONDITION.
One piece or complete flat.
Washers, sewing machines, refrigerators, T. T. gas stoves, etc.
FOR IMMEDIATE CASH

ROCKWELL 4640

We pay excel. prices for anything from your home, regardless of condition or qual. Furniture, refrigs., washers, sewing machines, vac., pianos, rugs, etc. AFT. 6 P. M. CALL CRAWFORD 5858.

FOR BEST CASH PRICES
CALL ROCKWELL 6606
We buy all kinds of furniture appliances, single pieces—complete homes. AFTER 6 P. M. CALL MONROE 2390. CITY AND SUBURBAN CALLS ANSWERED PROMPTLY.

ORIENTAL RUGS BOUGHT
MANDEL BROTHERS
WILL PAY HIGH PRICES
for used Chinese and oriental rugs in good condition. All sizes.
Call STATE 1500, Local 536.

LAWNDALE 4422
FAIREST CASH PRICES FOR ALL KINDS USED FURNITURE, RUGS, STOVES, APPLIANCES, ETC. AFT. 6 P. M. CALL CRAWFORD 5290.

CALL KEDZIE 1300
Good cash prices for used furn. rugs sew. mach. grd. or midget pianos etc

CALL LAKEVIEW 1683
WE NEED AT ONCE 2-3-4 RMS. MOD. FURN. WILL PAY SPOT CASH

CALL MIDWAY 2818
We pay honest prices in cash for used liv., din., bedrm. furniture, rugs, etc.

MICHEL KAY ART GALLERIES
5550 BROADWAY LON. 6774

JUST STARTING BUSINESS—Will buy whole flats, odd pieces of furniture, rugs, stoves, etc. Call Atlantic 2636.

Full value—Spot cash; furn., radios, washers, sew. machs., refrigs., stoves, vacuums. Day-night. MIDWAY 4473.

STARTING business—Need furn., rugs, stoves, wash., sew. machs.; buy entire flats or odd pieces. Mohawk 0263.

SUNNYSIDE 6000—DELAWARE 1622. Im. cash for furn., piano, linens, oriental dom. rugs, sew. mach., stoves, etc.

CASH — Linens, Drapes, Fine China, Rugs, Tools, etc. HUMBOLDT 1840.

Party needs period furn., sil., gr. pianos, art obj.; orien., bric-a-brac. Lon. 7258.

Nevada 8787—We pay your pr.; need furn., rugs at once. Aft. 6, Nev. 6011.

Cash on the line—No bickering! We want furn. and appliances. Van. 1760.

NORTH SIDERS—We buy furn., rugs. CALL DIVERSEY 3266.

Furniture, Radios and Appliances, Sewing mach. CAN. 8875. OPEN SUN.

HIGHEST cash prices paid for refrigerators and furniture. OAKLAND 0653.

Want furniture, domestic and oriental rugs, radio, refrig. BEVERLY 8587.

Party needs period furn., sil., gr. pianos, art obj., orien., bric-a-brac. Lon. 7258.

Before you sell your furn., rugs, etc., for best prices. CALL KEDZIE 3008.

Want refrg.—5-6 cu. ft., for home with baby. Call Humboldt 4537.

Call Midway 0210 for an honest deal on furniture, rugs, sew. machines, etc.

AUTO REPAIRING AND EQUIPMENT

DRIVE OUR CARS

While yours is being repaired.
NOTHING DOWN. 24 MOS. TO PAY.
Work guaranteed; free towing; complete overhaul, all makes; expert body and fender work, painting, uphol., welding; brakes relined, radiators repaired.
KIMBALL MOTORS.
3420 IRVING PARK-RD. Irving 3643.

H. D. MAGGIO MOTORS

COMPLETE REPAIR SERVICE.
Motor overhaul; body and fender work.
Nothing Down—18 Mos. to Pay
Drive our cars for a nominal charge while yours is being repaired.
1637 N. Cicero-av. Berk. 3122

DRIVE A 1942 CAR WHILE your car is being repaired. $2 daily

TAKE 18 MONTHS TO PAY

WRITTEN GUAR. NOTHING DOWN.

DAWES, 2309 S. MICHIGAN

All phones. Vic. 0909. Daylight towing.

'44 Lic., compl. repairs—1 yr. guar.; no cash or title needed; drive our car; 25 years' exp. Op. eves., Sun. Lak. [illegible]

3612 N. WESTERN

FREE TOWING.
AUTO REPAIRING & REBUILDING
NO JOB TOO SMALL OR TOO BIG.
LOW COST; GUAR. WK.; TIME PAY
3922 W. Irving Park-rd. Jun. 7722

NO MONEY DOWN, 24 MOS. TO PAY
DR. OUR CARS WHILE WE REPAIR YOURS. NOM. CHGE. NEWBERRY
1025 N. CLARK. WHI. 8000

STATION WAGON BODY mounted on your present car. Ed Saunders. BOULEVARD 8508.

Pre-war U. S. Royal de luxe grade 1. Serlin Tire Co., 1400 S. Michigan

STORE AND BAR FIXTURES

New and used floor cases, tables, counters, wall cases, shelves, window display stands, suitable for lingerie, men's furnishings, gifts, jewelry and stationery stores; desks and chairs. R. W. McGRATH, 1672 W. Ogden-av.

6' steam table, $35; stainless steel barbecue machine, gas, $45; meat block, $5; aluminum trays, 80c each; 24" exhaust fan, $35; 2 speed fans on stands, $80. 4716 W. Cermak.

Soda fount., ice mach., carb., cola disp., stools, booths, mixers, steel cab't, drug wall and floor cases, drug stk., neon signs, gas heaters. Auction Wed. 11 a.m. 4101 N. Western

2½ GAL. ICE CREAM FREEZERS With hardening boxes; all makes; guar. FREEZER SALES CO., 2100 Larrabee.

Large super cold display counter—Other store fixtures. Sou. Chgo. 2285. 13212 Houston.

HIGHER PRICES PAID FOR CASH REGISTERS.
178 N. HALSTED. MONROE 2623.

Ice cream storage cabinets—All sizes guar. Longbeach 4775. 5436 N. Clark.

For Sale—12 ft. stainless steel steam table; gd. cond. 4539 S. Ashland.

Store, tav. fixt.; ham., lch. eq.—New, used. Chas. Bender Co., 500 N. Wells.

Store refrig. — 6'x7'x3', 7 doors, ½ horsepower. Call Cicero 7893.

8 Ft. dble. duty refrig. case, compl. with mach.; sell chp. 6105 W. Addison.

Hair dryers—D. C. A. C. new and used. Paidar Co., 1120 N. Wells. Mic. 0200.

TAVERN FIXTURES—Equip.; auction Thurs. 1 p. m. 3546 N. Halsted.

AUTOMOBILE LOANS

Auto & Truck Loans

NO RED TAPE.
NO TIME WASTED.
CASH IN 10 MINUTES

WINTER-HIRSCH

1842 S. MICHIGAN. CAL. 4290.

IF YOU NEED CASH AND STILL OWE A BALANCE ON YOUR CAR WE WILL MAKE YOU A LOAN.
NEWBERRY LOAN, INC.
1025 N. CLARK. WHI. 8004
7850 S. HALSTED. STE. 9300

WE FINANCE INDIVIDUALS

Buying cars from private parties
WINTER-HIRSCH
1842 S. Michigan Calumet 4290

AUTO AND HOUSE TRAILERS

CONTINENTAL—1944—VAGABOND. 50 used. Tms. Also will buy. Hurck & Crist. 6430 Stony Island. But. 2900.

1944 hse. trailers—Used; $375 up; big stock. We buy, sell, rent, finance. Donns, 7424 Stony Island. Dor. 5000.

1944 UNIVERSITY—30 used, $250 up. Nationals, etc.; we also buy. Wright-Keim, 9321 Cottage Grove. Rad. 0212.

2 Wheel utility trailer—$65. 1941 Wilmot. Brunswick 1783 after 2 p. m.

Trailers repaired, bought and sold. 632 E. 71ST-ST. TRIANGLE 2238.

New and used trailers—Terms. Also will buy. 7405 Stony Isl. Pla. 7713.

INSTRUCTION

SPANISH & SPANISH SHORTHAND—For information call DEA. 1298.

—MUSICAL INSTRUMENTS—

—Pianos—

GULBRANSEN
FACTORY BARGAINS
BEAU. STYLED SEMI-SPINET TYPE PIANOS. THORO. RENEWED. SPEC. PRICED AT FACTORY FROM $155. GOOD USED UPRIGHTS FROM $75.
816 N. Kedzie—Open Nights

—WE HAVE SEVERAL USED—
GRAND PIANOS
TAKEN IN TRADE ON OUR NEW KIMBALL ARTIST GRAND PIANOS TO CLOSE OUT AT ONCE. WILL SELL AS LOW AS $195 UP.
KIMBALL FCTRY., 2611 S. California. OPEN TONIGHT UNTIL 9 P. M.

Amazing offer. A used converted Spinet piano for only $119 on 30 days' free trial, with minimum down payment, terms of two dollars and fifty cents a week. Free delivery. Fireproof Private Piano WAREHOUSE 39 corner of S. Ashland and 39th-st. Open until 9.

FOR SALE—100 UPRIGHT AND PLAYER UPRIGHTS; ALSO GRANDS. STUDIO SPINET PIANOS; E-Z TMS. 6441 S. ASHLAND. OPEN EVES.

To Close Out—3 spinets; 2 sm. grands, $350-$395; Conover, $175; 4' 8" Student piano, $69; Kimball, $95. Wyman's, Republic Bldg., 209 S. State.

Big bargs. in Steinway, Mason & Hamlin, Chickering, other standard grands. North Shore Piano Mart, 6230 Broadway. Open Tues., Thurs. eves. till 9.

DAINTY LITTLE WALNUT GRAND 4 ft. 10 in. size; well known make; like new. Bench to match incl. $545. Gable's, 228 S. Wabash. Op. Mon. eve.

Small grand—Like new. Want reliable party to take over small mthly. paymt. See Mr. Russell, credit mgr. Wab. 6900. Baldwin Piano Co., 323 S. Wabash-av.

Baby Grand, like new, and small upright, in excellent condition. National Piano Co., 6203 Cottage Grove.

Sacr. large selection used grands. Steinway model L. 6242 W. Grand-av.

Several fine Steinway bargains. Moist Piano Co., 5509 Broadway.

Story and Clark upright—Fine tone. 5231 Ellis. Hyde Park 7090.

Lyon & Healy—5 ft. 8 grand piano; cost $1,000; sac. $450. Sou. 6619.

Adam Schaaf grand concert piano. 937 Sunnyside. Sun. 9647.

—EMPLOYMENT AGENCIES—MEN—

4 SUPERINTENDENTS
[1] Heavy job shop-dydraul. presses, etc., $7,200 [2] Met. prod., tools, etc., $7,200 [3] Wood working, $5,000; [4] Assembly metal prods., welding, sheet metal, blacksmithing, etc., $5,000.

2 SALES MGRS.	TO $20,000
2 CHIEF INDUS. ENG.	$9,000
3 LIAISON ENGRS.	To $12,000
2 METHODS ENGRS.	$6-$8,000
QUALITY ENGR.	$8,000
2 SUPTS., metal mfg.	$7,500
4 DEVEL. ENGRS.	$6-$9,000
7 PROJECT ENGRS.	To $7,500
10 TIME STUDY ENGRS.	To $5,200
LAB. SUPVR., air cond.	$6,500
ASST. FACTORY MGR.	$6,000
PLANT ENGR.	$5,400
PERSONNEL DIRECTOR	$6,000
10 CHEMISTS	To $4,800
EXPORT MANAGER	$5,400
TOOL ROOM FOREMAN	$5,400
DRAFTS.-DESIGNERS	$4,000-$7,200

SALESMEN.
Fine Chemicals, exp., +$3,300; Plastics, exp., +$3,300; Pharmacist, exp., +$2,700; Spec'y, exp., +$3,600; Hdw., exp., +$2,700.

ADVERTISING MANAGER	$6,000
COPYWRITER—Catalog	$4,200
RETAIL STORE MGR.	$5,000
COST ACCOUNTANT	$6,000
8 AUDS. OR ACCTS.	$4,200-$7,000
OFFICE MGR.-ACCT.	$5,000
CONTRACT AUDITOR	$4,200
BOOKKEEPER—Printing exp.	$3,120
STEEL WHSE. OFC. MAN.	$3,000
BKKEEPER—War and peace	$2,860+
HAND BILLER	$2,600
3 FOREMEN	$200-$300

Lic. Engr.	$1.13	Guards	$40
Welders	$1.30	Assemblers	90c
Maintenance	$1.25	Electrician	$1.25
Machinists	$1.75	Lrn. Crane Op.	90c

W-A-B-A-S-H
15TH FLOOR. 202 S. STATE.

SPECIAL DEPARTMENT FOR
ACCOUNTANTS

Tax Accountant	$6,000

Consolidated Returns—Prepare and file Treas. Dept. protests. Permanent.
GENL. LEDGER BKKPR. ACCT. mfg. or printing P&L exp. Large Co. $250
ACCOUNTANT—Controler's office; property holdings records $250
TRAVEL AUDITOR—Large Co. $300

STUDENTS OF ACCOUNTING
Accts.-Bookkeepers-Clerks
To train for public accounting work—auditor's asst. to executives; get set in

IMPORTANT NOTICE.
War Manpower Commission regulations require that most employes must obtain a statement of availability from their present employers—or from the War Manpower Commission—before accepting a job with another employer. Determine whether you can obtain, or need a statement of availability. You will save your time and that of the employers.

—EMPLOYMENT AGENCIES—MEN—
Many high grade positions—Accts., sales, purchasing, cost, draftsmen, chemists, production, factory mngmt. OCCUPATIONAL, 310 S. Michigan-av.

—EMPLOYMENT SERVICE—MEN—

ASST. SALES MGR.

Expd. in market res.	to $7,500
Sales Prom.—Natl. org.	$5,000
Salesman—Nuts, bolts	$7,000
Salesman—Small tractors	$4,800
Sales mgr.—Appliances	$4,200
Sales Engr.—Plastics	$4,200
Sales—Advertising signs	$4,000
Location and Lease man	$3,500

INDUSTRIAL REL. DIR.

Hvy. Union neg.—NLRB exp.	$7,500
Industl. rel., personnel	$7,500
Personnel dir.—Ohio	$6,000
Personnel dir.—Mich.	$6,000
Personnel dir.—Tenn.	$6,000
Personnel dir—Chgo.	$4,000-$6,000
Training dir.—Chgo.	$4,800

COMPT'R STAFF......$6,000

Accountants— Mfg.	$5,200
Controller—Wis.	$5,000
Cost Accounts	$4,800
General Accountants	to $5,000
Accounting clerks	$2,400

MDSERS.—BUYERS.

Sportg.gds.	$5,000	Plumbing	$5,000
Heating	$7,500	Office Sup.	$5,000

EXPORT MGR., S. A. $5,000
YOUNG MEN, train; A-1 firms.

GEAR ENGINEER

Transmission—Spur. exp.	$8,400
Industrial Engrs.	to $7,200
2 Metallurgists [N. Ill.]	$4,200
Architects—Abt. 35 yrs. old	$3,200
Master Mechanic	$3,900
Mech. Engr—Yg.	$3,600
Jr. time study men	to $3,600
Machine Designer—Jr.	$3,300
Radio Field Engrs.	Exp.+$3,600
Draftsmen—Any exp.	Top
Time study—Srs.	Top
Foreman trainees	$2,500

MONARCH

—EMPLOYMENT SERVICE—MEN—

NO FEES
AT ANY TIME
PHONE WABASH 3301

GENL. ACCT.	$275.00
COST ACCT.	$250.00
COST CLERK	$175.00
ACCTG. CLERK	$170.00
CLERICAL	$150.00
PRODUCTION CLERK	$175-225
OUTSIDE CONTACT MAN	$225
CHIEF DRAFTSMAN	$400.00
JR. DRAFTSMAN	$1 Hr.
MACH. DESIGNERS	$400 Mon.
WELDERS	$1.20 Hr.
INSPECTORS	$1.00-1.35 Hr.
SHIPPING CLERKS	$50-$60 Wk.
ASST. Foreman—No Exp.	$50 Wk.
ENGINE LATHE	$1.35 Hr.

500 FACTORY JOBS
NO EXP. 80c-$1.25 hr.

Costello & O'Donnell
202 S. STATE-ST. SUITE 424

—HELP WANTED—MEN—

—Men—Stores and Offices—

ACCOUNTANT, GENERAL. COST CLERKS. JUNIOR AND SENIOR CLERKS. JUNIOR PRODUCTION ENGINEERS. I. B. M. TABULATING MACH. OPER. OFFICE BOYS.
Stewart-Warner Corp.
2750 W. WOLCOTT.

Accountant—Junior or semi-senior; by estab. C. P. A. firm; perm.; must have at least 2 years' general ledger exp.; excel. oppor. State age, exp., draft status, etc. Address G M 345, Tribune.

ACCOUNTANT
Highly rated co. Excel. opp. Perm. Good salary, bonus. Give full details. Address J A 198, Tribune.

ACCOUNTANT—Over 40, with cost accounting experience; good post-war future. Canal 2371. Mr. Miller.

ACCOUNTANT BOOKKEEPER

PACKERS AND ORDER FILLERS
Checkers. Freight Handlers. Stock Men. Truckers.
We will train you now for that post-war job; good starting salary.
A. C. McClurg & CO.
333 E. ONTARIO.

PERSONNEL COUNSELOR.
S. S. plant; gen. duties in personnel, direct contact with employees. Some exp. req. Rare opp. Send snapshot and sal. exp'ted. Address G J 538, Tribune.

Photo Engraving Cost Clerk
Service man and cost clk. for engrvng. dept.; perm.; opp for advncmnt. State age and sal. Address G H 209, Tribune.

PORTERS—FOUNTAIN PORTERS.
Age 17 to 65. Drug store cleanup work. Days or eves. Top starting salary. Discount on meals and merchandise.
WALGREEN'S,
744 E. Bowen-av.

Porters—Colored [3]; lunch dept. in department store. $32.50 and meals. Neisner Bros., 4058 W. Madison.

Porter—Colored.
L. Friedman Inc., 30 S. Michigan.

Production schedule man—For production operations; large printing concern. Prefer man with printing scheduling exp. but will consider others. Reply fully. Address J A 289, Tribune.

RATE CLERK
TRANSAMERICA FREIGHT LINES.
1130 W. CERMAK.

RECEIVING CLERK.
PACKERS. ORDER SELECTORS.
Experience not essential.
Permanent positions.
CENTRAL SCIENTIFIC
1700 IRVING PARK.

Receiving clerk — Accurate, efficient man to take charge of receiving dept. for growing wholesale and retail concern. Gd. sal. Splendid opp. for post-war prog. Address J A 276, Tribune.

Retail furniture salesman for well est. furn. bus. on N. W. side. $100 wk. or over. Sal. and comm.; draft exempt. Address G E 587, Tribune.

Salesman—For men's furnishings in hi-class retail clothing store; good salary; steady. Raymond Levine, 340 Kensington-avenue.

Salesman—Exp. retail men's wear; short hours; good salary. Also part time. Tues., Thur., Sat. eve. Dor. 9381.

SHIPPING ROOM ASSISTANT

—Men—Stores and Offices—

WESTERN ELECTRIC
IN PEACE TIME
MAKER OF
BELL TELEPHONES
now the nation's largest producer of electronics
AND
communication equipment for war
offers opportunities for men in the following occupations:
EXPEDITERS. GENERAL CLERKS. RADIO INSTRUCTORS. ENGINEERS, DRAFTSMEN. TIME STUDY MEN, JOB ANALYSTS. TABULATING MACHINE ANALYSTS. ORDER CLERKS, TOOL DESIGNERS. COST ACCOUNTING CLERKS. BUSINESS METHODS MEN. QUALITY INSPECTORS. PERSONNEL MEN.
While our firm is large and busy enough to afford a wide variety of openings, we still strive to maintain our long standing reputation as "A GOOD PLACE TO WORK."
23d-place and Cicero-av.
39 S. State-st., Room 1102

BUTLER BROTHERS
FULL OR PART TIME.
NO EXPERIENCE NECESSARY.
Order Fillers. Packers. Stock Helpers. Truckers. Freight Checkers. Loaders. Janitors.
426 W. RANDOLPH-ST.
Opposite North Western Station.

Man—Experienced in selling haberdashery. Call at 4024 Milwaukee-av.

—Executives and Managers—

PLANT MANAGER.
Mfg. comms. and armitures. Must have 5 years' exper. in factory mgemt. in this field. Fine oppor. for right man. Replies held strictly confidential. Address J B 324, Tribune.

Engineer—Development; if you enjoy development work an old est. mfr. offers a splendid oppor.; congenial working cond. Prefer mechanical backgd. Metal Spec. Mfg. Co., 3210 Carroll-av.

Receiving-inspect. foreman—War plant mfg. dynamotors; exp. finished mach. parts, with elec. knowl.; supervise routine test'g, relays, chokes, transformers.

—Men—Professions and Trades—

ESSENTIAL WORK
TRAINED AND UNTRAINED
Tool and Die Makers. Hobbing Mach. Oprs. Drill Press Oprs. Punch Press Oprs. Elevator Operator. Mill. Mach. Oprs. Auto. Screw Oprs. Platers' Helpers. Spray Painter. Order Fillers. Lathe Hands. Inspectors. Separators.
Gauge Makers. Set-Up Men. Assemblers. Solderers. Grinders. Truckers. Washers. Packers. Checkers. Scale Men. Time Clerks. Stock Clerks. Prod. Clerks.
Learners and Apprentices.
10% bonus on 2d and 3d shifts.
STEWART-WARNER
DIVERSEY AND WOLCOTT.
2800 NORTH AND 1800 WEST.
APPLY PERSONNEL OFFICE.
2811 N. WOLCOTT.
8 A. M. TO 4 P. M. DAILY.

ARC WELDERS
LABORERS. Heaters. Machinists. Upsetters. Grinders. Press Operators. TOP RATES; 58 HOUR WEEK.
KELLY STEEL WORKS, INC.
5757 W. 65TH-ST.
Open 8 a. m.-8 p. m.; Sun. to 3 p. m.

ARC WELDERS.
100% war work. 48 hr. wk.; time and ½ after 40 hrs.; good peace work rates. American Car & Foundry, 2310 S. Paulina.

ARC WELDERS
Laborers—Sprayers—Material Men. Experienced or learners.
E. M. WEYMER CO., 2820 W. Grand.

ARMATURE WINDERS
MALE-FEMALE—EARN $1.04 HR.
Vital transportation. Must have 4 yrs. exper. Apply 8 to 4. 4200 W. KINZIE ST. Superintendent shops.
C. & N. W. RAILWAY.

ARTIST — Apprentice; opportunity to

—Men—Professions and Trades—

ALUMINUM COMPANY OF AMERICA
PRESENTS AN OPPORTUNITY
to 300 skilled or unskilled men. We will teach you and pay you production wages as you learn. No experience needed.
APPLY NOW
for a job which is vital to the war program and one that will train you in a new and progressive industry of today and tomorrow. Canteen service thruout plant; good transportation; ideal work, conditions; gd. pay, overtime; opportunities, rapid advancement.

ALUMINUM COMPANY OF AMERICA
Plant Employment Office,
47TH-ST. AT 1ST-AV.,
McCOOK, ILL.
OPEN DAILY, 8:30 A. M. TO 4 P. M.
TUES. AND THURS., 7 TO 9 P. M.
Or U. S. EMPLOYMENT OFFICES,
308 N. Michigan.
4711 South Park-way.
Open daily, 8:30 A. M.-5 P. M.

Automatic screw machine setup men and opers. Also trainees. Lg. hrs., top wages. Herco Engineering. Sup. 5122.

Auto painter—Take over complete paint shop; sal. or comm. 3922 W. Irving Pk.-rd. Jun. 7722.

Brown & Sharpe screw machine operator and setup man—Night shift. Hours 5 p. m. to 3 a. m. Wilson Jones Co., 3300 Franklin-blvd.

BAKER, 2D HAND
Full time work for man with experience. Apply bake shop, 5th fl. Wieboldt's, Milwaukee-Ashland.

Baker supply man—Experienced; to manufacture bakers' and ice cream specialties; good post-war permanent position; good pay; state experience and references. Address J A 305, Tribune.

Baker—For cakes and pies; 1st hand; no nites; no Sun.; excel. sal. De-Ell Food Store, 113 N. Oak Pk. Village 3203.

BAKER.
Exp. Good opp. Also baker's helper.
WOODS BON TON, EVANSTON.

—Men—Professions and Trades—

MILLS
have many openings on War Production with Post-War Security. Pick out the job you want and come into our Employment Office.
Top Wages Plenty of Overtime
Mechanical Drawing Checker. Production Follow-Up. Aircraft Group Leaders. Aircraft Riveters. Aircraft Drillers. Aircraft Assemblers. Aircraft Trainees. Aircraft Aluminum Arc Welders. Aircraft Assembly Inspectors. Punch Press Operators. Spot Welders. Refrigeration Unit Assemblers. Refrigeration Unit Inspectors. Turret Lathe Operators. Drill Press Operators. B & S Automatics. Dippers and Slushers. Receiving Helpers. Department Boys. Tool and Gauge Inspectors. Factory Timekeepers. Power Brake Operators.
APPLY: EMPLOYMENT OFFICE.
4100 Fullerton-avenue
Mills Industries, Inc.

DIE CASTING MACH. OPERS.
Highest rates paid plus piece work; plenty of overtime; day or nite shift. National Die Casting, 600 N. Albany.

Dispensing Optician—Men or women; for loop retail office; 40 hours; no Sat. afternoons. Har. 1113 for appt.

DRAFTSMEN. LAYOUT MEN. SPECIFICATION DRAFTSMEN. PRECISION INSPECTORS. ELEC. TEST AND ANALYZER. TOOL AND DIE MAKERS.
Mechanical, elec., and radio war work. Good post-war future for rel. men.
J. P. SEEBURG CORP.
852 Blackhawk-st., 1 bl. W. of Halsted

DRAFTSMEN GEN. FACTORY
DRILL PRESS OPERS., INSPECTOR. ORDER FILLERS, SHIPPING CL'RKS. ENGINE LATHE OPERATOR.
DITTO, INC.
2243 W. HARRISON

Men—Professions and Trades
[Continued from preceding page.]

Join Zenith Radio Now
IN A WAR RUN BY
RADAR AND RADIO
SECURE VALUABLE EXPERIENCE in the manufacture of vital radar and radio equipment. Worthwhile wages.
SPECIAL OPPORTUNITIES
MILLWRIGHTS—Experienced in all phases of industrial work.
WELDING DEPT.—Spot welders, [illegible] bench hands, etc.
ASSEMBLY LINE—Bench work, assemblers, [illegible]
PACKING DIVISION—Wrapping, packing, crating, etc.
PRECISION INSPECTORS—[illegible]
JANITORS and WINDOW WASHERS [illegible]
ZENITH RADIO CORP.
6001 W. DICKENS-AV.
Radionic Products Exclusively
World's Leading Manufacturer

FREIGHT HANDLERS
[illegible]

FREIGHT HANDLERS
No experience necessary; [illegible] 1858 S. Western-av. Ches. 2626.

FREIGHT HANDLERS
PENN R. R.
ROOM 208. 323 W. POLK-ST.

Freight handlers—[illegible]

FUR SERVICE REPAIR
Liberal salary.
EVANS FUR CO.
36 S. State, Mr. Berger, 5th floor.

Furnace Repair Man—[illegible]

FURNITURE FINISHERS
Permanent positions for men with experience. [illegible]
WIEBOLDT'S, 919 N. Bliss.

FURNITURE FINISHER—EXPER. GOOD SALARY. STEADY OR PART TIME. AMERICAN FURNITURE RADIO CO., 1523 MILWAUKEE-AV.

GAGE MAKERS
TOOL MAKERS
ENGINE LATHE HANDS
MILLING MACHINE OPERATORS
Experienced men only. Top wages plus bonus. Free life and accident insur.; free hosp.; exceptional post-war opp.
Automatic Production Tool Engineers, 4310 N. KEDZIE.

Garage Attendants
Men-women; part time-full time.
DRIVERS,
FLOORMEN,
GASMEN,
GREASERS.
Dearborn-Lake Garage, 30 W. Lake-st.

GARAGE MAN—MECHANICS HELPR. Day work; good pay; steady job; essential industry. Apply Fred Sawyer. NATIONAL BISCUIT CO. GARAGE. 22 N. Morgan.

GARAGE MAN—Full or part time. High salary. Good working con. 3646 Broadway. Broadway Broadview Gar.

Garage—Night attendant and cashier; loop; exper.; gd. salary. Give age, exper., phone. Address G M 367, Tribune

GARAGE MAN—COL.; FOR TRUCK GARAGE; NEAR LOOP. MON. 6780.

GARAGE MAN—Good driver; 6 nites. 174 E. Walton. Delaware 9880.

GARAGEMAN—Experienced; $50 week; 6 nights. 4652 N. Clark-st.

Garage night man—Experienced washing, greasing. 4235 N. Kedzie. Irv. 6558

Gas station attendant—White; steady; top pay. Atlas Greasing Palace, 2200 E. 79th.

GENERAL MACHINISTS.
ARC WELDERS.
IRON SHOP HELPERS.
FRISCH CORP., 1400 WABANSIA.

GLASS WORKERS
Bevelers, smoothers, scratch polishers, and helpers. Good pay.
ADDRESS G H 176, TRIBUNE.

Gordon feeder—Steady; no layoff; good pay. Apply in person or phone Har. 9678. United Embossing, 4th flr. 633 Plymouth-court.

Gordon feeder—No. side or No. suburb pref.; steady work; good pay; plenty of overtime if desired. And. 4058.

Gordon pressman—Essential industry; time and ½ over 40 hours. Phone Lin. 4445 or apply: 1872 Clybourn-av.

Gordon press feeder—Steady job. See Mr. Blase, 6th floor. Tallman, Robbins & Co., 314 W. Superior.

Greenhouse man to do inside and outside work. Salary by the day if wanted. Gadecki Florist, 6310 W. Cornelia.

GREASER-WASHER—EXPER.
Simonizer can make $75 wk. SHELL STATION, 2800 Peterson. Amb. 9840.

GRINDERS
Surface and external
Ruff and internal.
DAY OR NIGHT SHIFT.
Sheldon Machine Co., 4258 N. Knox. NR. MONTROSE AND CICERO.

GRINDER, B. & S.
MILLING MACHINE OPERATOR.
Experienced.
50 hour full time or 4-8 p. m.
Temporary or permanent.
REYNOLDS, 2650 W. CONGRESS.

Grinders—Also screw machine operators; new Brown & Sharpe machines. H. H. Hyndman Co. Inc., 255 E. 95th.

Grinder—Exp. on large surface grinder. Days. Permanent. Woodworkers Tool Works, 222 S. Jefferson.

GUARDS AND SWEEPERS
Exp. not necessary; war plant; clean work; overtime; near north side. Oak Mfg. Co., 1260 Clybourn.

GUMMER.
Able to mix glues per formulas. Supervise gumming machine, sheeter, and slitter. Reply experience and salary. Address G J 132, Tribune.

HAND SCREW MACH. OPRS.
Also set up men. 100% war work. Days; good wages; post-war job.
STERLING HARDWARE MFG. CO.
2341 W. Nelson. [West'n car to 3032 N.]

HEAT TREATERS.
STOCK HANDLERS.
TOOL GRINDERS.
PACKERS.
LABORERS.
Experience not necess.; day or night shift; good wages; free insurance.
TEMPLETON, KENLY & CO.
1020 S. Central-av.

INDUSTRIAL EDITOR.
Edit plant publication and handle personnel promotional prog.; exc. future. Owens Illinois Can Co., 6501 W. 65th.

INDUSTRIAL ENGINEER—Or one with background of office procedures and forms. Address G H 219, Tribune.

Industrial engineers—Jr., Sr., time study engineers, professional. Steady post-war; write, phone for appt. Douglas T. Sterling Co., Cen. 2037, Carbide & Carbon Bldg.

INSPECTORS — MACHINE INSPECTIONS ON AUTOMATIC SCREW MACHINES. 4447 W. ARMITAGE-AV.

JANITOR HELPER—$150
6 day week. See Bldg. Supt. 1430 LAKE SHORE-DR.

Janitor—Exp. unnecessary. $150 mo. See engineer. 3800 Lake Shore-drive.

LABORERS—For coal hikers; can earn over $10 daily. 1545 South Cicero-av.

LAUNDRY WRINGER MEN — PULLER; PACKERS. Steady work. Apply Y. M. C. A. Laundry, 12 E. 9th-st.

INSPECTORS
MILLING MACH. OPERS.
Radar & bombsight parts; some mach. shop exp. nec.; 55 hr. wk.; day shift. Vandercook & Sons, 900 N. Kilpatrick.

INSTRUMENT MAN
Experimental shop, to operate mach. tools and do own work; salary open. Apply 523 S. Plymouth-ct., 2d flr.

JANITOR.
All around man; steady. 75c hour. 162 W. ERIE-ST.

LABORERS.
GENERAL FACTORY MEN
in essential food industry; day-night shift; perm. job for steady men; time ½ over 40 hrs. Paid vac. after 1 yr. WYLER & CO., 1050 Fullerton-av.

5—LABORERS—5
70c per hr., adv. to mach. at higher scale; overtime at ½. 100% def. 1622 W. Monroe at Ogden. See Mr. Green.

LABORERS. MAINTENANCE. Essential industry; steady NOW AND POST-WAR; excellent pay; estab. bonus and pension plan. National Aluminate Corp., 6216 W. 66th-pl. Por. 7240.

LABORERS.
Factory workers; 70c per hour. $1.05 per hr. over 40; plenty overtime; steady work. Mr. Waddell. Frank Miller & Sons, 2250 W. 58th-st.

Laborers—For gen. factory work; good starting pay; chance for advancement; 100% war work now; permanent postwar work. See Mr. Letto. PARAGON DIE CASTING CO., 5851 W. Dickens-av.

LABORERS—LUMBER HANDLERS.
Mach. helpers; woodworking factory; some overtime; stdy. work. 310 N. Ada.

Laboratory asst.—To take charge of mail lacquer dept. of large cosmetic co.; gd. oppor. for alert, aggres. man who has some exper. in mfg. chem.; gd. sal. Address G H 166, Tribune.

LABORATORY ASSISTANT.
Developing 16 mm. micro-film; excellent future. C. E. Borck, Remington Rand, Rm. 212, 309 W. Jackson.

LABORATORY ANALYST.
High school graduate with training in chemistry or physics. Excellent oppor. PROCTER & GAMBLE MFG. CO., 1232 W. North-av.

LATHE HANDS.
Days; experienced on brass castings or plastics; good working cond.; top pay with paid holidays; must be able to set up own work and sharpen bits. Superior 6421.

LATHE-HAND
for production work; bonus, days, 56 hr. wk. Paasche Airbrush, 1909 Diversey.

Lathe hands—Must be good. Top wages; plenty O. T. 5665 W. Lake-st.

Laundry sorters and packers—Earn as high as $50 per wk.; steady; experienced or inexperienced. 5409 W. Lake.

Men—Professions and Trades

SKILLED OR ON-THE-JOB TRAINING.
EXTERNAL GRINDERS.
MACHINE REPAIRMEN.
BENCH HANDS.
HEAT TREAT HELPERS.
ENGINE LATHE OPERATORS.
TURRET LATHE OPERATORS.
INSPECTORS.
STOCK MOVERS.
GEAR GRINDERS.
DRAFTSMAN.
TOOL AND GAUGE DESIGNER.
GAUGE INSPECTOR.
SALVAGE CLERK.
AUTO MECHANIC.
SWEEPERS.
HAND TRUCKERS.
REGULAR 60 HOUR WEEK.
70 HOURS' PAY
PRODUCTION BONUS
NIGHT BONUS
FOOTE BROS. GEAR & MACHINE CORP.
5219 S. WESTERN-BLVD.

Laundry feeders, shakers, and linen delivery girls [illegible]

LAUNDRY HELP
[illegible]

LAUNDRY ENGINEER
For large plant; one who understands maintenance; [illegible] Address G H 476, Tribune.

LAUNDRY PACKERS
[illegible]

LAUNDRY HELP
[illegible]

LAUNDRY WASHMAN
Expd. only, 5 day wk.; good pay. 4205 S. State.

Laundry puller and shaker—Good pay; short hours. Leading Laundry, 2420 [illegible]

SHIPPING CLERK.
[illegible]

LAUNDRY PULLER—With or without experience; 90c hour. Roanoke Laundry, 4868 N. Clark-st.

Laundry washmen—Expd. pref. but not neces. $45 per wk., short hrs., gd. wk. cond. 759 S. Cicero.

Laundry packers and sorters—No exp. necessary; white or colored. Archer Laundry, 3867 Archer-av.

Layout man—Expd. in sheet metal work for inside bench work; post-war job, with old estab. Co.; good pay and overtime. Chicago Metal Mfg. Co., 3724 S. Rockwell.

Layout man — In planograph offset shop, to handle negatives, make lays, separate color, etc. Steady day job. Full or part time. Greenlee Co., 1609 N. Wolcott. Arm. 1870.

LINO OPERATORS
For night work. Hrs. 5 to 1:30 or 1 to 8:30. Good wages. Paid vacations. See Mr. Fiedler, 85 W. Harrison. Can use proof press operators also.

Linotype operator—Steady work; overtime if desired; days. 148 W. 62d-st. Wentworth 6123.

LUMBER
HANDLERS AND PILERS.
9½ hrs. and 52½ hrs.; 70c hr.; time and ½ after 8 hrs. and 40 hrs.
APPLY 7:30 A. M.
Lord & Bushnell Co., 2424 S. Laflin.

MACHINE TRAINEES
Inspectors, gear cutters, eng. lathes, turret lathes, milling machs., mach. repairmen, surface grinders, sizematic grinders, precision grinders, worm thread grinders, laborers, sweepers.
ILL. GEAR & MACHINE CO.
2108 N. NATCHEZ [6500 W.].

MACHINE OPERATORS.
GEN. FACTORY.
SHIPPING ROOM.
WAREHOUSE.
NO EXP. NECESSARY.
CRANE PACKING CO.
1801 BELLE PLAINE. RAVWD. DIST.

MACHINE REPAIRMEN.
ENGINE LATHE.
CRANE OPERATORS.
ELECTRICIANS. CARPENTERS.
MATERIAL HANDLERS. HELPERS.
52 hr. week; day shift.
Good post-war future—Good wages.
INTERSTATE MACHINERY CO.
1431 W. PERSHING-RD [39th-st].

MACHINE SHOP.
Bench machinist, bench and floor assemblers, engine and turret lathe operators, electric welder; must have own tools; 60 hrs. per week. Johnson Fan and Blower Corp., 1319 W. Lake-st.

MACHINE OPERATORS.
Defense plant; day or nite shift; plenty overtime; good post-war job; good pay; excellent transportation. Clawson & Bals, Inc. 4701 W. Lake.

MACHINE DESIGNER
Ideal working conditions; good location; permanent position. Address J A 358, Tribune.

MACHINE OPERATORS
to operate drill, punch press, and milling machine. 2644 N. Maplewood.

Machine designer—Exp. intricate motions, pract. invent. ability. Shop req. Exc. opp. Address J A 220, Tribune.

MACHINISTS—ALL TYPES
Experienced or for Training.
Bullard Operators.
Horizontal Boring Mill Operators.
Milling Machine Operators.
Planer Hands. Lathe Hands.
DANLY MACHINE SPECIALTIES, Inc.
2100 S. 52d-av., Cicero.
Take Douglas Park L to Door.

MACHINISTS
Mach'y repairmen, genl. maintenance and assist building new equipment; gd. wages; interest. work; perm. positions.
14 N. PEORIA, 5TH FLOOR

MACHINISTS AND WELDERS.
Essential war work, 1st class all around men, 55 hr. wk. Machinists must have tools, welders must have wide experience. Apply 3940 W. HARRISON.

MACHINISTS.
Toolrm. and maintenance; setup men, laborers, truckers, sweepers. Good opport. now and post-war.
DOEHLER DIE CASTING.
2255 W. 43d-st.

MACHINISTS.
ASSEMBLERS.
LATHE HANDS.
Good working conditions; permanent position for the right men; 54 hour week. 215 S. Peoria-street.

MACHINIST—A1
Draft exempt; qualified to overhaul and realign precision machine tools. Address J A 426, Tribune.

Machinists and helpers—Full or part time to rebuild photo engraving and offset equipment; interesting wk. with very good post war future. Ask for Ben. Superior 7800.

Machinist—Having lathe and shaper exp. and knowledge of punch press gauge design and setup. Gd. pay.; 50 hr. week. 2850 Lake-st.

Machinist—Perm. job; versatile exp.; to repair and rebuild machines. 8801 S. Baltimore. Saginaw 9110.

Machinists—A-1, for job shop; best of pay; steady; day work with overtime. 2648 W. 26th-st.

Machinist—50 hr. wk.; steady now and post-war. Clybourn Machinist, 302 N. Loomis.

MACHINIST.
Columbia Envel. Co., 345 W. Hubbard.

Mach. mldrs.—For brass, bronze, alum. fdry. Hunter Fdry Co., 8524 Vincennes.

Machinists, 2—Repair wrk.; 100% war plant. Call Laf. 1563. Mr. Carlson.

MACHINE HANDS.
Exp.-inexp.; gd. wgs.; perm. Div. 6600

MAIL—STOCK HANDLERS
Steady employment; no exp. nec.; 75c per hr. plus overtime. R. L. Polk & Co., 333 W. Lake-st. 6th flr.

MAINTENANCE MECHANICS
Millwrights, pipe fitters, truckers, ass't foreman, curing opers., trainees. We train you now for a permanent job in the peace you help win at
INLAND RUBBER
146 W. 27TH-ST. VIC. 8444.

Maintenance man—Small concern; old estab.; now doing defense work; extreme S. S.; machinist exp. desirable; must have best refs. Black Products Co., 13513 Calumet-av. Int. 9700.

MAINTENANCE MECHANIC—Rotating shafts; some millwright work; must be good machine repair man. $65 week. TRANSPARENT PACKAGE CO., 3520 S. Morgan.

MAINTENANCE MAN
Assistant who is familiar with genl. bldg., maintenance. Good sal., perm. Seng Waterway Warehse., 310 W. Polk.

MAINTENANCE MAN
Exp. on soda fountain equipment and general repair; good salary; steady job. Dutch Mill Candies, 2222 Diversey.

Maintenance man—Able to do carpentry, plumbing, electrical and machinist work. Good pay. Vacation plan. DEARBORN STOVE CO., 3256 MILWAUKEE-AV.

MAINTENANCE MAN
Must be experienced.
CONTINENTAL CAN CO
7600 S. RACINE-AV.

MECHANICS—MEN OR BOYS.
Light factory wk.; no exp. nec. 100% defense work. 75c hr. to start. Draft status immaterial. Vischer Products, 412 Orleans, 8th fl. Mr. Helfrick.

MECHANICS.
Experienced. See Mr. Cuba.
Edward Hines Lumber Co. garage, 2424 Blue Island-av. Canal 1843.

MECHANICAL ENGINEER
to make original layout and assembly designs for light automatic machines. ADDRESS J A 353, TRIBUNE.

MECHANIC.
Expd. on motor trucks; gd. pay; stdy. job; essential industry. Ph. Ked. 4604.

Mechanic's helper and washer and greaser—Steady work; good pay. Schmidt Motor Sales, 3523 N. Western.

Mechanic or mechanic's helper—Stdy. work; essential industry. Krema Trucking Co., 618 W. Elm. Whi. 2440.

Mechanic's helper — No exper. neces Ray Bauer, 449 S. Clark-st.

Men—Professions and Trades

WAR USEFUL JOBS
Essential industry. Good starting salary; plenty of room for upgrading; modern plant; finest machinery. Training program for inexperienced men and women.
PLATERS.
LABORERS.
CARPENTERS.
BENCH HANDS.
TOOL MAKERS.
OVEN TENDERS.
PATTERN MAKERS.
CUTTER GRINDERS.
ENGINE TEST OBSERVERS.
ELECTRIC TRUCK REPAIRMEN.
TOOL AND GAUGE INSPECTORS.
PRODUCTION MACHINE OPERATORS.
PLANT PROTECTION GUARDS.
ELECTRICAL DRAFTSMEN.
ELECTRICAL ENGINEERS.
Come for interview, 8:30 a. m. to 5:15 p. m., daily except Sunday.
Dodge Chicago Plant
DIVISION OF CHRYSLER CORP.
7401 S. CICERO-AV.

MECHANIC AND HELPERS
FOR MAINTEN. OF MACHINERY. STEADY JOBS. GOOD START. PAY. LEAF GUM CO., 431 N. WOLCOTT.

METALLURGIST — To handle heat treating shop problems, capable of preparing reports covering such investigations, familiar with metallography of ferrous and non-ferrous metals. ALSO
Tool makers. Drill press opers.
Milling Machine Opers.
Bullard opers. Hand truckers.
AMERTORP CORP.,
7500 W. Roosevelt-rd. Forst Park.

Methods engineer — Expd. production, small mechan. devices. Permanent. No reconversion problem. Post-war expansion assured. Write fully. Address G H 315, Tribune.

Millinery shipping clerk—Steady work; sal. $50 plus overtime. Richard Hat Co., 65 E. S. Water-st. Cen. 2317.

MILK WAGON DRIVERS.
Wholesale routes serving hotels, restaurants, etc. BELOIT DAIRY CO., 210 W. Chestnut-st. Superior 5410.

MOLDERS
COREMAKERS. DIE MAKERS.
FURNACE TENDERS. CHIPPERS.
GRINDERS. FILERS.
GENERAL FACTORY HELP.
GET A POST-WAR JOB NOW.
HOWARD FOUNDRY CO.
4900 BLOOMINGDALE-AV.
NEAR CICERO AND GRAND-AV.

MOLDERS and laborers—Good working conditions; union wages paid.
EBERHARDT & WAGNER CO.
2011 FULLERTON.

MUSICAL INSTRUMENT Repairmen—Expd. FOR BRASS INSTRUMENTS. FOR REED INSTRUMENTS. Good pay; good hours.
LYON & HEALY.
243 S. WABASH.

OFFSET
stripper; vac. frame operator and photographer. Steady; good pay, overtime. Will consider learners also. ADDRESS G J 110, Tribune.

OFFSET PRINTING PLANT
Needs strippers, opaquers, and layout man. Essential work; steady; post-war jobs. Phone State 5978 for details.

OFFSET
Pressman and asst. Nights. On LSN.
JOHN DICKINSON SCHNEIDER.
833 N. Orleans. Call Del. 4000.

OPTOMETRIST—REG. ILL.
Expd. refractionist and dispenser; shop exp. desirable; good opp. with medical group; permanent; give full particulars. Address J A 281, Tribune.

ORDERLIES — 48 hour week; day or night work; good salary. Presbyterian Hospital, 1753 West Congress-st.

PACKER AND STOCKROOM BOY
by mfr. of health equipment; rest periods; steady employment with post-war future; 65c per hr. to start with autom. raises, time and ½ overtime. Sun Kraft, Inc., 215 W. Superior.

PACKER AND SHIPPING CLERK.
Knowledge of routing, shipping records; steady day work; 49 hr. week; essential mfg. 217 N. Des Plaines. Canal 4576. 2d flr.

PACKER.
Draft exempt man as packer in our shipping dept. A real opp. for adv.
WHEELCO INSTRUMENT CO.
847 W. HARRISON.

Packer, shipping records, knowledge of routing; steady day work; 49 hour week; essential mfg. 217 N. Des Plaines, 2d floor. Canal 4576.

Painter's Helper.
To assist painter and make himself generally useful as handyman; large industrial bldg.; inside work; steady. J. L. Taylor. 315 S. Peoria.

PAINTERS
White; gd. sal.; exc. working conditions; year around employment. Apply Del Prado Hotel, 5307 Hyde Park-blvd.

PAINTERS
Maintenance; permanent position; good pay. Apply in person. Park Dearborn Hotel, 1260 N. Dearborn Pkway.

PAINTER, $156
Permanent; year 'round position in North side apt. hotel.
1246 Pratt-blvd. Bri. 4800.

PAINTER
North Side apt. bldg. Pleasant working conditions. Perm. pos. Mr. Tate. The Paulton, 909 Wilson. Lon. 8450.

PAINTERS—Industrial and commercial. Essential war work. Steady. Open shop; top pay. Berkshire 5743.

PAINTERS—PAPERHANGERS.
UNION AND SKILLED
LARSEN, KILDARE 6200.

PAINTERS AND PAPERHANGERS, $1.25 per hr. Call 7-8 a. m. or 6-7 p. m. CALUMET 2232.

PAINTERS AND PAPERHANGERS. Union shop and steady year around work. Aberdeen 7300.

PAINTERS—YEAR ROUND SHOP. IRVING 6424.

PAINTERS—Union. 283 Bartram-rd., Riverside, Ill.

Painters and foreman—Good proposition; top wages. Lakeview 6370.

Painter—For South Side hotel. 176 W. Adams, Rm. 1940, after 1 p.m.

Painters—Union; yr. round work. H. L. Blechman Decorat. Co., 2907 N. Clark.

Painters — Steady; all around; after 6:30 p. m. Call Arlington Hts. 293-W

Painter—Year round work; gd. pay. Call after 6 p. m. DOR. 6578.

PAINTERS—All typ.; un. shop. Hamilton Decor., 3604 Montrose. Key. 0446.

PAINTER, paperhanger and helper—Steady work. Call Edg. 1600.

PAINTERS—Union shop. Apply ready for work. 831 N. Pulaski.

PAINTERS—UNION.
LONGBEACH 3986.

Painters and wall washers—Steady all year. Longbeach 6800.

PAPER CUTTER—EXP'D
Steel rule die maker.
CYLINDER PRESS FEEDER
on die cutting.
FRANKLIN 1536.

PAPER CUTTER
STEADY.
PHONE JOHN, VIRGINIA 0311.

PAPER SCORER.
Globe Paper Box Co., 217 W. Huron.

PAPER cutter—Expd., modern print shop; steady job. Ph. Schultz. Fra.5544

PHARMACIST ASSISTANT
Webster Drug.
6300 S. Wentworth. Normal 8874.

PHOTO FINISHERS.
Pako printers, print developers, enlargers; top salary; time ½ overtime.
COLOR PHOTO. WEBSTER 2504.

PHOTOGRAPHER—Comm'l printer in large photographic establishment doing advertising photography. Standard Studios, Inc., 540 N. Michigan-av. Whitehall 5355.

PHOTOGRAPHER.
for essential plant who is familiar with copy work; steady position with post-war opportunities.
1733 W. IRVING PARK-ROAD.

PHOTOGRAPHER for dark room work. Must be good printer. Del. 6886.

Photog.—All around portrait man; gd. pay. 5534 Belmont. Pal. 6306.

Physician—For well estab. ofc.; good opport. to right man.
ADDRESS G M 452, TRIBUNE.

PIANO MOVERS.
EXPERIENCED MEN.
TIMRECK & FARLEY.
323 S. Wabash-av. Har. 3333.

Piano player and an accordion player. Apply after 5 p. m., 4780 Milwaukee-av. Kildare 0123.

Plastic injection molder—No exp. nec.; war plant; nite or day; start $49 wk.; increase in 2 wks. Phone Hay. 2558.

Plastic injection die setter—Expd.; all around man; make repairs, war plant; post-war opportunity. Hay. 2558.

Plater and plater's helper; expd. on silver; defense work; gd. pay; steady. Swartz & Co., 10 S. Wabash.

POLISHER AND BUFFER.
Experienced on light metals and plastics; 1st or 2d shifts; 100% war plant; except. post-war future. Zenith Radio, 5801 W. Dickens-av.

POLISHER AND GRINDER.
Flexible shaft work; essential industry. Post-war opportunity.
PHENIX EQUIPMENT CO.,
1600 Foster-st., Evanston.

Polishers and buffers—Expd. on silver; job shop; gd. pay; steady job. Swartz & Co., 10 S. Wabash-av.

Polishers and grinders—Port. equip.; $49 wk. for training period; post-war opp. Just Mfg. Co., 4618 W. 21st.

Porter work—For sheet metal shop; essential industry; steady job; good pay; old estab. firm; 49 hr. wk. Bishop, 217 N. Desplaines.

Presser and spotter — For downtown cleaning plant; good job for right men. 24 N. La Salle-st. Randolph 4860.

Presser—Part time; steady work; good pay. Austelle Cleaners, 5740 W. Chicago-av. Austin 0080.

Presser—In cleaning plant. Apply 10 a. m. Fisher-Anton Graf, 217 W. Division.

PRESSER—Exper.; good pay; steady work; Valet shop, 3520 Lake Shore-dr. Buc. 9093.

Presser—In cleaning shop. Steady wk. Good pay. American Ideal Cleaning Co. 10351 Michigan-av. Pull. 0687.

Presser—Steady job for right man. $45 wk. 140 W. Van Buren.

PRESSER—Good pay, pleasant working cond. 1204 N. State. Whi. 4360.

Presser—White, for 3 tailors. 2322 N. CICERO.

Presser and spotters—Good pay. Inquire Oriole Cleaners, Van. 5050.

Men—Professions and Trades

Non-Essential Workers
WORK FOR DU PONT
and Help Win the War
E. I. du PONT de NEMOURS and COMPANY needs men for essential war work on their War Construction Project in the Pacific Northwest. ANY ABLE BODIED MAN can be of IMMEDIATE SERVICE.
We Need
LABORERS
ELECTRICIANS
MILLWRIGHTS
CONSTRUCTION WORKERS
RIGGERS. LINEMEN.
PAINTERS. CARPENTERS.
IRON WORKERS.
UNITED STATES
WAR MANPOWER COMMISSION
EMPLOYMENT SERVICE
308 N. MICHIGAN-AV.

PRESSERS
FOR CLEANING PLANT.
Steady work. Good pay.
2954 W. MADISON.

Pressers—All around men; good salary, steady job. Apply Perfection Cleaners, 301 South-blvd., Oak Park. Mans. 7000 [take Lake-st. "L" to Ridgeland, walk 1 blk. east].

PRESSERS—Exp'd. to work in city's largest dry cleaning plant; good pay and conditions.
MICHIGAN CLEANERS.
1339 W. 63d. Normal 5400.

PRESSER.
Permanent job; good pay, overtime. Must be dependable. Y. M. C. A. Hotel Tailor Shop, 826 S. Wabash. See Mr. Garnett.

PRESSERS
For dry cleaning plant; good salary. 2324 W. Madison-st.

Pressers.
Silk and wool; good pay and pleasant working conditions. Progressive Cleaners, 7301 Cottage Grove.

Presser — Experienced; all around; steady; good wages. Cardinal Cleaners, 5029 Cottage Grove.

PRESSMEN.
For Miehle cylinders; steady work.
R. J. KITTRIDGE & CO.
824 W. SUPERIOR.

PRESSROOM HELP—Stock lifters, washup, laborers. Steady work.
R. J. KITTRIDGE & CO.
824 W. SSUPERIOR.

Pressman—For Kidder Rotaries; union shop; steady employment; write, stating experience, references, whn available. Address G H 257, Tribune.

PRESSMAN—KELLY.
Opportunity for good steady man. Day work with overtime at time and ½. Apply 5th fl., 200 E. Illinois.

Presser—Exp'd on wool; $1 an hour; time and ½ overtime; steady. Tailor, 1st class man. Apply Mr. Jandos, 1021 S. Pulaski.

PRESSERS—PART TIME.
For work in cleaning plant; gd. wages; pleanty of hours. 2807 Montrose-av.

PRESSER—For quality work; high paying position. Velvetone Cleaners, 5001 S. Loomis-st.

PRESS helper on Harris offset presses. Apply Marquette Offset Corp., 730 N. Franklin-st.

PRESSER ON WOOLEN GOODS—Gd. pay. Plenty of overtime. Atlas Cleaners, 2218 Belmont.

PRESSER—PIECE WORK; STEADY; GOOD PAY. 6228 CERMAK-RD.

Presser—First class. Apply in person. Air Line Cleaner, 2754 W. 63d-st.

PRESSMAN—KELLY'S.
WEL. 6333, 2959 N. OAKLEY.

Pressman—For Gordon and Miller presses. Stdy. job. Fantus, 440 N.Wells.

PRESSER—EXPERIENCED.
3101 W. 63D-ST.

Printer—Ad man; must be good; small shop; steady; union. Address G M 493, Tribune.

Printer-proofreader—Capable of helping on case; must be good; small ad shop; union; stdy. Address G E 271, Tribune.

Printer—Combination stone and press man; for small open shop; permanent position; some overtime. Call See. 0491.

PRINTING
FOLDER OPERS. SHOP CLERKS.
SHIPPING, PORTERS, TRUCKERS.
ROTARY PCKRS. OFFSET HLPRS.
OILERS. HUSTLERS. HELPERS.
GENERAL BINDERY WORKERS.
TOOLERS. LAYOUT MEN. FLY BOYS.
Choice of shifts. Rapid advancement.
Regensteiner Corp., 310 S. Racine.

PRINTING.
Horizontal pressman, Gordon pressman, power proof press operator, man to file plates and type forms; 4 good steady day jobs.
JOHN DICKINSON SCHNEIDER.
833 N. ORLEANS. Call Del. 4000.

Printing-press washup man, stock handler. Stanley Wessel & Co., 458 E. 30th

Production clerk—Over 38; familiar with factory routine and operation; for war production plant; some tech. education preferred; perm. See Mr. Wertheimer, 1228 W. Monroe.

Production milling machine operators—Exp.; come prepared to work; excel. salary; post-war future. Oxford Tartak Radio Corp., 3911 S. Michigan.

PUNCH PRESS OPERATOR.
A. J. Gerrard Co. IRV. 7760.

Punch press operators—Night shift; full time. 2911 Carroll-av.

Punch press man—Light stamping. Harmony Co., 3633 S. Racine. Laf. 0721.

PURCHASING AGENT [1].
Assistant purchasing agent [1]; experienced securing production tools, metals, forgings, etc., for war and peace time indus.; advise age, exp., draft status, sal. des. Address G E 481, Tribune.

RADIO
TOOL AND DIE MAKERS.
DRAFTSMEN.
MACHINIST.
JANITORS. HUSTLERS.
GUARDS.
PRESS WIRELESS, INC.
2743 SOUTHPORT-AV.

RADIO
Electronics spells a future for you. Start now as a packer, shipper, stock clerk, inspector, warhouse man.
MOTOROLA
Galvin Mfg. Corp., 4545 W. Augusta-bl.

RADIO REPAIRMAN
AND INSPECTORS
PACKERS. TRUCKERS.
MISCELLANEOUS.
ADMIRAL CORP.
3815 ARMITAGE-AV.

RADIO
ENGINEERS.
TECHNICIANS. OPERATORS.
SCHOOL INSTRUCTORS.
Radio communication and manufacturing company; stmt. of availability req. Address G J 482, Tribune.

RADIO SERVICE MEN.
TOP SALARY FOR A-1 MEN.
CHICAGO RADIO REBUILDERS,
1348 Newport-av. Graceland 0317.

RADIO REPAIRMAN.
Experienced. Steady. Up to $2 per hour. ALSO HELPER.
1441 N. Clark-st. Superior 5523.

RADIO MEN.
Exp. home and auto. Salary and comm. Perm. responsible pos. Write card for inter. Address J A 408, Tribune.

Radio repair man—Must be good. Grove Radio Service, 803 E. 61st-st.

RECEIVING AND SHIPPING CLERK. 40 hour week. No Saturday work. Permanent position with future.
McNulty Paper & Twine Corp.,
535 W. CHICAGO-AV.

RECEIVING CLERK.
Full charge receiving freight and loading cars; good starting salary; excellent post-war opp. A. B. C. Freight Forwarding, 800 S. Wells.

RECEIVING CLERK.
Intel., physically fit. H. S. education; post-war job sec.; opr. for adv. with America's largest wholesale book hse. Cal. 4580. Ext. 39.

Refinisher of office furn.—Gd. pay; stdy. Wm. Geiser, 175 W. Lake. Dea. 7003.

Refrigeration service man and shop man—Lak. 2480.

REFRIGERATOR SERVICE MAN.
4912 W. MADISON.

Roofers — Roll roofing and shingles; steady work; open shop; good wages. Call or write: Dependon Roofing Co., 3525 N. Cicero.

ROOFERS—Shinglers; top pay for good men. 1307 Chicago. Univ. 5562.

Rubber mill and calendar man—To operate small mill and calendar in rubber dept. of Near North Side mfg. concern; steady job; excellent opport. ADDRESS G M 483, TRIBUNE.

SAND BLASTERS
Exp. pref.; 60 hr. wk.; 100% war wk.
METAL SPECIALTY MFG. CO.,
338 N. Kedzie.

SCALE MECHANIC—Steady job. Also need outside man to take out and install scales. 2439 N. Pulaski.

SCREW MACH. MECHANIC
SET-UP AND OPERATE.
Night and day. Defense work.
Good wages; overtime; postwar.
Standard Mfg. Co., 1662 W. Fullerton.

SCREW MACHINE MEN
SET-UP AND OPERATE B. & S.
SECOND OPERATION WORK.
WM. E. YAXLEY & CO.,
1519 N. CICERO-AV.

SCREW MACHINE FOREMAN.
Must be 1st class man; exp. on Wand S. and Gisholt machines. Salary commen. with ability. Fine future. Able handle men. Address G H 160, Tribune.

Screw machine set up and oper. B. & S.; also helper; day or night; high wages; plenty of overtime. North American Screw Prod., 412 S. Green.

Screw machine operators [hand]—Bench lathe operators; good pay; war work. 816 W. Erie, 4th floor.

SET-UP PAPER BOX PLANT
NEEDS—Scorers, paper cutter, corner cutter. STEADY WORK; GOOD PAY. Plant conveniently located on Northwest side.
Apply 9-5. 2305 W. ERIE. ARM. 3192.

SET-UP MAN
Aircraft parts plant; set dies, jigs, and fixtures; good pay and oppty.
D. K. Mfg. Co. 430 S. Green-st.

SHEET METAL WORKER
Exp. on stainless steel, tanks, kettles, mixers, conveyors, etc.; 54 hr. wk.; highest pay; perm. 215 S. Peoria-st.

SHEET METAL MAN—Exp'd and hlpr. Buckingham 4685.

Men—Professions and Trades

LION MFG. CORP.
needs
Experienced
and Inexper'd Help
Important War Work
Mechanical Draftsmen
Expd. in layout and tool design.
Platers' Helpers
Brown & Sharpe Set-Up
Multiple Screw Machine
Operators and Helpers
Tool Makers
Thread Mill, Horiz.
Kingsbury Operators
Laborers
General Machine Shop Help
Factory Porters
2640 BELMONT-AV.

SHEET METAL
Experimental layout men; full or part time. Radiad Service, 720 Schubert-av., rear. Buckingham 4800.

SHEET METAL FOREMAN.
Exp'd in layout estimating and supervision. Excellent post-war prospects. State age, draft status, and salary desired. Address G J 570, Tribune.

SHEET METAL WORKERS
War and essential civilian work; inside; steady; old estab. firm; 48 hr. wk. Bishop, 217 N. Desplaines-st.

Shipping room—Receiving room.
Raw material stockmen.
Interdept. truckers.
Counters—Stockkeepers.
Laborers—Punch press opers.
Draftsmen—Floor stockmen.
Messengers—Shop dispatchers.
AUTOMATIC ELECTRIC CO.
1019 W. VAN BUREN.

SHIPPING ROOM HELPER
Order picker, light packing; no exp.; white; steady work and good pay, overtime. 2215 S. Michigan. Victory 1316.

Shipping clerk—Experienced; to pack soft goods; knowledge of freight and mail shipments. Excellent salary, overtiime; permanent position. Apply 4th fl., 624 W. Adams-st.

SHIPPING ROOM HELPER
ESSENTIAL INDUSTRY; EXP. OR WILLING TO LEARN; 48 HR. WEEK. APPLY 325 N. HOYNE, 1ST FL.

Shipping Room Helper.
METRO-GOLDWYN-MAYER
Opport. for advance.; draft exempt. 1307 S. Wabash. Apply in person.

Shipping clerk—Receiving and shipping exp.; perm. job; white or colored; wholesale suit and dress house. Fred A. Block, Inc., Mdse. Mart.

SHIPPING DEPT. SUPERVISOR.
Expd.; loop location; fine post-war future; nice working conditions. Room 600, 55 E. Washington.

Shipping clerk—Permanent job for man with receiving, ship. exp.; handkerchief house; good salary. Superior 0490, Merchandise Mart.

SHIPPING CLERK—Some experience; good opportunity for advancement. Apply afternoons only. Flex-Abrasive Co., 108 W. Lake-st.

Shipping and receiving work—With prod. mgr. plastic war plant; excel. opp., for right man. Hay. 2558.

Shipping clerk—Familiar with wholesale fish market. Call Haymarket 4330, office manager.

SHIPPING Room Clerk—Assistant; no experience necessary. Light work. JULIEN HATS, 65 E. Water.

Shipping clerk helper—Perm. pos., opp. adv.; 40 hr. wk.; ref.; whole. shoes. William Cohan Co., 19 S. Wells, 3d fl.

Shipping clerk—Post-war employment; good working conds. Paid vacations. $50 wk. 1401 W. North-av., 2d floor.

SHIPPING ROOM—85c HOUR.
457 N. RACINE.

SHIPPING AND RECEIVING CLERK.
A. J. GERRARD CO. IRV. 7760.

Simonizer, greasing, and tire repair man—Exp'd. $45 wk. 6434 S. Kedzie.

Maintenance dept. helper—Handy with tools for woodworking plant. Borin, 1331 S. Cicero.

Shoe Cutters—Upper leather; local factory; men's fine shoes; top wages; pleasant surr. In reply state age, exp., and if mar. Address G H 207, Tribune.

SHOEMAKER AND FINISHER.
Will pay top salary; short hours. Apply 694 BROADWAY, GARY, IND.

Shoe makers—Union; good pay. 5 S. Wabash. Dear. 9792.

SOLDERERS
100% WAR WORK.
Chicago Mfg. Co., 411 W. Trumbull.

SPOTTER
for dry cleaning plant. Experienced. Good salary. 2324 W. Madison-st.

SPOTTERS—FOR ROUGH WORK.
Artistic Cleaners, 739 S. Cicero.

SPRAYERS
For metal products.
MACHINISTS.
LATHE HANDS.
TURRET LATHE OPERATORS.
Chicago Specialty Equip. Co.
2131 S. Christiana. Roc. 7910.

Sprayers—Exp. on wrinkle and enamel finisher; war work; 52 hr. wk. or more guar.; top wages; mod. equipmt.; pleasant work. cond. Advertising Poster & Finishing Co., 440 W. Huron-st. Sup. 1944.

SPRAYERS
$41 TO START FOR 44 HR. WK.
MILLER-CONNELL MFG. CO.,
3720 W. NORTH-AV.

SPRAYERS
2131 S. CHRISTIANA-AV.
ROCKWELL 7910.

SPRAYER.
Experienced; mix own paints. Sullivan-Nolan Advertising Co., 527 W. Chicago-avenue.

Sprayer—Wood furniture; will pay a good man whatever he asks. Ritz Mfg. Ltd., 2133 S. Kedzie.

Sprayers—Good working conditions and pay; steady work. Western Venetian Blind Co., 351 E. Ohio.

SPRAYER—In furniture factory. Hoffmann Table Co., 1001 S. Kostner.

STATIONARY ENGINEER — Modern plant with coal conveyor; good working conditions; 8 a. m.-4 p. m. shift; post-war work guaranteed. State age. ADDRESS G N 150, TRIBUNE.

Stockroom clerks—Exp. in perpetual inventory; small electrical parts or radio parts; come prepared to work; excel. salary; post-war future. Oxford Tartak Radio Corp., 3911 S. Michigan.

STOCKMEN.
Steady work; 71c hr.
Time and ½ over 8 hrs. Plenty of overtime if you want it.
JUDGE & DOLPH, LTD., 700 W. 22D.

Stockroom man—In wholesale women's wear; salary $30 week start. Walker Leavitt Co., 121 S. Market. Fra. 1389.

STOKER SERVICEMEN.
Permanent positions with post-war security. Call Calumet 5434.

Supt. and foreman—Mod. tool shop; pref. job shop exp.; incl. estimating, planning, tech. and pract.; capable supervising skilled and unskilled help; ref. req.; post-war future; sal. open. Address G H 256, Tribune.

Tailor—Experienced; fine custom coats. Salary, $50 per week.
Jacob the Tailor. 326 E. 43d-st.

TAILOR, BUSHELMAN—Ladies', men's repairing; steady man; yr. round job. CHESLER CLEANERS, 1015 E. 82d-st.

TAILOR AND PRESSER—Or presser; steady work, good salary. 5629 W. 63d-st. Portsmouth 7213.

Tailor — On men's and ladies' alterations; capable of pressing on Hoffman machine. 6409 S. Halsted.

Tailor—Exp.; steady work; good pay. Bev. 0702.

Tailor—Good position for reliable man to run cleaning store. 2650 N. Clark.

TAILOR—EXP. STEADY POSITION. $60 WK. TO ST. 172 E. WALTON.

TAPE EDGE MACHINE OPERATOR. For mattress factory. Royal Bedding Co., 3601 S. Halsted-st. Yar 2700.

TEST EQUIPMENT BUILDER
and maintenance man; familiar AC and DC test equipment for production testing of relays, switches, etc. Address H T 536, Tribune.

THOMPSON DIE PRESS FEEDER.
Good salary; pleasant working conditions.
COLORGRAPHIC INC.
4711 W. Lake-st. Col. 1624.

THREAD ROLLER
Expd. in precision rolling; excel. oppty. Ideal cond.; top pay; steady work. Address G H 252, Tribune.

TILE SETTERS—Metal; permanent position. Call after 6 p. m. Hem. 2427.

TIMEKEEPERS. SPRAYERS.
LABORERS. CYLINDRICAL GRIND
BOREMATIC SETUP MEN.
HAND TRUCKERS. PUNCH PRESS
MACHINE OPERATORS. GUARDS.
Day or night shift; excellent working conditions; long established firm; near Loop; excellent transportation.
PHONE SEELEY 0734

TINNERS AND SOLDERERS
with brazing exp. Excel. peace time prospects. Apply 8 to 6.
KLEIN FILTER & MFG. CO.,
1225 SCHOOL-ST.

Tinsmiths and helpers—Good pay; steady. 1652 Belmont-av. Lak. 1135.

TIRE REPAIR MEN
TIRE SERVICE MEN
PERLMAN, 2913 S. MICHIGAN-AV.

Tool designer—Familiar with requirements and design of forming tools for B. & S. multiple spindle screw mach. Apply in person. Masterform Tool, 2532 Irving Park-rd.

TOOL DESIGNERS
required by a large South Side mfr. of Diesel and gasoline engines. Exc. sal. wkg. cond. Address J A 359, Tribune

Tool and die designers and detailers—Top wages; 58 to 60 hrs. per wk.; time and one-half for overtime. Sieweh Engineering, 510 N. Dearborn. Sup. 9010.

TOOL DESIGNERS
Must be A-1 all around men; 58 hrs. Aircraft Production Engineers. 1834 W. 59th-st.

Tool-Die Maker—Machinist
100% DEFENSE WORK.
STANDARD COIL PRODUCTS.
2329 N. Pulaski.

Tool and die maker—Small electrical parts. Allied Control Co., Inc., 4538 Fullerton near Cicero.

Tool Designers—Experienced men only. Affiliated Engr. Co., 7902 S. Ashland.

Men—Professions and Trades

70 HOURS' PAY
60 HOURS' WORK
Five 12 hour shifts
Saturday and Sun. off
MOLDERS
OVEN TENDERS
CALENDER OPERS.
PLASTIC WORKERS
Paid vacations
Paid lunch periods
Hospitalization, life ins.
Apply at our employment office Monday thru Sat., 8 a. m.-5 p. m.
VICTOR GASKET CO.
5750 W. Roosevelt-rd.

ILLINOIS DIVISION
BENDIX AVIATION CORPORATION
505 N. SACRAMENTO
General Factory
Workers
Truckers
Etc.
APPLY ANY DAY
MONDAY THRU SATURDAY,
8 A. M. TO 5 P. M.
505 N. SACRAMENTO

TOOL MAKERS. OILERS.
ARC WELDERS.
DIE SINKERS. LATHE OPERS.
INSPECTORS. HEATERS.
SHOT BLAST OPERATORS.
SHEAR OPERATORS AND HELPERS.
6 DAY WEEK. 100% WAR WORK.
Pettibone-Mulliken Corp.
4710 W. DIVISION.

TOOL AND DIE MAKERS
GRINDERS. ARC WELDERS.
SPOT WELDERS. ASSEMBLERS.
Sandblasters. Factory Helpers.
PUNCH PRESS OPERATORS.
100% war work. 58 hour week.
SCHNEIDER METAL MFG. CO.
1805 S. 55TH-AV., CICERO.

TOOLMAKERS
FIREMEN. RECEIVING CLERKS.
STOCK CLERKS. LABORERS.
GUARDS—AGE LIMIT 50.
University of Chicago
52D AND COTTAGE GROVE-AV.
North Entrance of Armory.

TOOL DESIGNERS
TOOL and DIE MAKERS.
TOOL INSPECTORS.
DRAFTSMEN and DESIGNERS
with structural iron experience.
CHICAGO FLEXIBLE SHAFT
5600 W. ROOSEVELT-RD.

TOOL DESIGNER.
DRAFTSMEN. DETAIL DRAFTSMEN
LABORATORY TESTER.
Progressive engineering dept. of west side concern needs men with engineering background or practical experi
INTERNATIONAL REGISTER CO.
2620 W. Washington-blvd.

TOOL AND DIE MAKERS
AND MACHINISTS.
APPLY AT 3501 W. ADDISON-ST.
Chicago Transformer Corp.

TOOL DEPT. MEN
Present and post-war jobs for exper. TOOL MAKERS and TOOL INSPECTORS wanting permanent connection. SHURE BROTHERS, 225 W. Huron.

TRUCK DRIVER—City and freight deliveries; union wages; permanent. Cahall Trucking Co., 1473 Hubbard-st.

TRAINEES
Grinders. Lathe Hands.
Punch press helpers.
Shipping and Receiving Helpers.
Laborers.
No experience necessary; steady work; post-war future.
AETNA BALL BEARING MFG. CO.
4600 W. SCHUBERT.

TRUCK DRIVER—EXPD.
ESSENTIAL WORK.
THE PULLMAN CO.,
4310 S. SHIELDS.

TRUCK DRIVER
And warehouse man, over draft age; perm. job. Roofing materials. 5918 S. Ashland.

TRUCK MECHANIC.
Essential industry, ICC carrier. Day work. Good pay. Address G H 163, Tribune.

TRUCK driver—Experienced parcel and city men; top wages; vacation; steady. Essential industry. 712 S. Racine.

Truck drivers—Good wages; permanent positions. 1239 N. State.

TRUCK DRIVER FOR PLUMBING and HEATING SUPPLIES. Drexel 3406.

Truck drivers [2]—Experienced. Apply 452 N. Claremont.

TURRET LATHE OPERATORS
POLISHERS
ASSEMBLERS
5100 N. RAVENSWOOD.

Turret and engine lathe operators—Day and evening shift, war factory; 48 hour week. Prefer experienced men. Cummins Perforator, 4740 Ravenswood

UPHOLSTERERS.
Top union scale; overtime; good post war future. S. J. Campbell Co., 1335 Altgeld.

UPHOLSTERER—FOR THEATER SEAT WORK. 844 S. WABASH-AV.

WALL washer and painter—Good pay. Tudar Manor Apts., 7416 Phillips-av. Bayport 0484.

Wallwasher-painter—Apt. hotel work; sal. $150 mo. 900 Argyle. Ard. 7555.

WAREHOUSE MAN
Prefer ex-service man; permanent, with opportunity for advancement; refs. required. Address J A 282, Tribune.

WAREHOUSEMAN.
Start 80c hour; gradual increases to 90c; 48 hour week; steady work. Wire Rope Corp. of Amer., 440 W.Huron

WAREHOUSE MAN—For handling paper; some education; no exper. necessary; pleasant working conditions. Mills Envelope Co., 538 S. Wells.

WATCHMAKER
1st class; steady position with firm estab. since 1908. Ideal wkg. cond. Reichman Jewelers, 4940 S. Ashland.

Watchmakers—Take work out; very attrac. offer. 53 W. Jackson, Rm. 1453.

WATCHMEN.
Nite shift, indoor work. Apply Henry Sturtz, 666 Lake Shore-drive.

Welders—Arc and gas; light sheet metal; good wages; post-war opport. Just Mfg. Co., 4618 W. 21st-st.

Welder—Full or part time; high wages. 2336 Milwaukee-avenue.

WOODWORKERS
SAWYERS. ROUTER HANDS.
Can exceed $55 wkly. to start; apprentices $50 wkly.; paid insurance; retirement plan; essential industry; day or night. Service Industries, Inc., 2025 S. Calumet-av. Vic. 6040.

Woodworkers—Machine carvers, hand sawyers, shaper hands, cabinet makers and all around men. Highest pay. Plenty overtime. Olach, Inc., 339 N. Oakley.

WOODWORKERS
100% WAR WORK.
ROUTERS AND HELPERS.
3134 W. CHICAGO-AV.

WOODWORKERS
Machine hands, belt sanders, finishers, cabinetmakers, packers, helpers.
2739 W. CHICAGO-AV.

WOODWORKERS
Machine hands, cabinet makers, and laborers.
August J. Johnson Co., 848 Eastman.

WOODWORKING MACHINE HANDS.
Shaper, mortiser and tenoner, trim sawyer; steady; some overtime; union. West Woodworking Co. 310 N. Ada.

WOODWORKERS—Jig saw and circular saw operators. Chicago Cedar Craft Mfg. Co., 2413 Clybourn.

Woodworkers—Machine hands; assemblers. Small work; steady. 214 S. Loomis. Canal 8738.

Men—Mechanically inclined; repairing service station equipment; 48 hr. week. Time and one half over 40 hours. Salary $45 and over. Shell Oil Co., 2701 W. 31st-st.

MEN.
Factory work; no exp. nec. Steady. Gd. pay, time and ½ for overtime; good transp. HOLLOWAY CANDY CO., 308 W. Ontario-st., at Franklin-st.

MEN—IT'S EASY
To operate a bag mach.; 60c per hr. to start. Plenty overtime. Days, nights. CHAMPION BAG CO., 2557 W. LAKE.

APPRENTICE
WINDOW WASHER.
Perm.; $145 mo. to start., 2 wks. paid vac. Apply 956 E. 58th-st., Rm. 201.

MEN WANTED
for inside dairy work; good salary, vacation. Bowman Dairy Co., 4149 S. State, 4125 N. Kostner, 7524 Central-av., River Forest, 140 W. Ontario.

Men—with mechanical ability to repair portable coal conveyors; perm. post-war work; st. rate 80c per hr. Kewanee Machinery & Conveyor Co., 350 N. Harding.

BOYS—MEN
Essential work. No experience necessary. Post-war future. Steady.
1148 W. CHICAGO-AV.

Man—To work nites as watchman and porter; able to drive autos; steady work; good wages. Apply Packard South Shore, 1511 E. 71st. But. 8400.

MAN HAIRDRESSER.
1st class only. Salary and commission.
HELENA RUBINSTEIN,
666 N. Michigan. See Mr. Strippen.

MEN OR BOYS—Earn $24-$30 a week to start while learning dental laboratory work. Room 2030, 55 E. Washington.

MEN OR BOYS—Earn $24-$30 per week to start while learning dental laboratory work; good opportunity for advancemt. Rm. 2030, 55 E. Washington.

Men—For general factory doing war work which pays $45.75 for 54 hrs. CRYSTAL MFG. CO., 1725 Diversey.

STEADY; EXCELLENT WAGES.
FINE ARTS PRINTING CO.
814 N. FRANKLIN. DEL. 8566.

Men—Professions and Trades

Important — Good paying, permanent work making army rations, essential foods, and candy for our fighters and workers.
MACHINE OPERS. PACKERS. COOKS.
HELPERS. TRUCKERS. MIXERS.
BRACH'S
4656 W. Kinzie. 4117 W. Madison.
3418 W. 26th-st.

SANTA FE R. R. NEEDS
Brakemen, switchmen, firemen, sheet metal workers, machinists, mechanic helpers, boiler makers, telegraphers, signalmen, linemen. Apply Rm. 1018, 80 E. Jackson, or Railroad Retirement Board, 409 W. Washington. Ask for Mr. Prock or Smith. Open daily 'til 5:30 p. m.; Sunday, 9 a. m.-1 p. m.

GENERAL FACTORY JOBS
MEN—100% WAR WORK.
Up to $49 to start; day or night; 48 to 60 hour week. Openings for:
WAREHOUSEMEN. SPRAYERS.
PLATING HELPERS. TRUCKERS.
JANITORS. WATCHMEN.
CROWE NAME PLATE CO.
1749 Grace-st. Bit. 4277.

MEN OR BOYS
Full or part time. Day or eve.; 8% premium for full time eve. shift. Candymakers, helpers, porters, truckers, stock handlers, car unloaders, machine operators, factory laborers.
BUNTE BROTHERS.
3301 W. Franklin-blvd. [500 N.]
Apply daily to 6 p. m.; Sun. 11 to 4.

CAMPBELL SOUP CO.
Central Division—2550 W. 35th.
Essential industry needs electricians, night cleaners, cooks, scalers, dippers, stirrers, car pullers, butchers, hustlers, machine operators, washroom attendants, material handlers, feeders, packers.

Defense Plant Needs:
Mch. repair men, floor inspectors, electricians, machinists, truckers, sanders, stock clerks, mch. packers, tool inspectors, mch. operators, trainees.
UNION SPECIAL MACHINE CO.
416 N. FRANKLIN-ST.

MASTER MACHINE & TOOL CO.
Checkers. Detailers.
Tool Designers. Layout Men.
Gage Designers. Process Engrs.
Die Makers. Tool Makers.
Boring Mill Hands.
Top starting rates; 58 hr. week; 100% war work.
925 W. NORTH-AV. MICH. 1321.

HELP THE WAR EFFORT.
OHMITE
4851 W. Flournoy, 1 bl. S. of Harrison.
Draftsmen. Elec. Engineer [sales].
Time Study Man. Stockroom Clerks.
Mach. Shop Insps. Insp. Supervisor.
Garfield "L" Harrison-Cicero Cars.
Apply 8-5 daily. Tues. till 9; Sun. 12-4.

CAMERON SURGICAL
Mechanical model makers.
Instrument makers and assemblers.
Bench mechanics and cabinet makers.
Toolmaker for Bakelite molds.
Essential and permanent.
APPLY 666 W. DIVISION

BRAD-FOOTE GEAR
NEEDS
PATTERN MAKER—EXPD.
Boring mill opers. Turret lathe opers.
Auto. screw setup. Broach setup.
Horizontal mill mach. Hobbers.
Inspectors. Engine lathe opers.
1306 S. CICERO-AV.

ESSENTIAL WAR WORK.
Old est. mfr.
MACHINISTS.
DRILL PRESS OPERATOR.
PACKERS.
STOCKMEN. SWEEPERS.
Base rate and bonus. Plenty of overtime. Apply in person.
Jas. P. Marsh Corp., 2073 N. Southport

$40-$50
General factory work on near north side for 100% essential. Also butchers, truckers, laborers, stockers, boners.
OSCAR MAYER & CO.
1259 N. Sedgwick, 1 bl. N. Division L.

MEN—INEXPERIENCED
War work now, security after victory. Good wages; steady work.
Punch press opers. Checkers.
Porters, laborers, stockmen.
Heat treaters. Assemblers.
Shear helpers. Furnace opers.
Bonus plan, piece work rates; exc. tr.
MAREMONT. 1625 S. Ashland.
50 men, 16 to 55, white or colored. No experience needed.
Pilers—Loaders—Truckers,
Bundlers—Laborers—Layout Men,
Washup Boys—Car Unloaders,
Feeders on Trimmers.
W. F. Hall Printing Co.
4600 W. DIVERSEY.

Day and Night Work
Janitors. Laborers. Inspector.
Hand Screw Machine Operators.
Automatic Screw Machine Operators.
Drill Press. Engine Lathe Operator.
COOK ELECTRIC CO.
2701 SOUTHPORT-AV.

MEN FOR WAR WORK
IN PLASTICS.
Molding, burring, inspection, stock room; no experience necessary. Free hospitalization insurance.
CHICAGO MOLDED PRODUCTS,
1020 N. KOLMAR [4530 West].

THE CHICAGO SCREW CO.
Needs laborers, machine opers., trainees, truckers, material handlers, helpers. Open daily 7 to 7 p. m.; Sat., 7 to 5 p. m.; Sunday, 10 to 2 p. m.
DAY OR NIGHT SHIFTS.
1026 S. HOMAN-AV.

ESSENTIAL INDUSTRY.
60 hr. wk. Exc. working conditions.
WELDERS AND FITTERS.
BURNERS AND HELPERS.
To work on ship sections; day and nite shift opgs.; bonus for nite work.
NEW CITY IRON WORKS,
5401 S. Western-blvd.

FEE & STEMWEDEL, INC.,
Needs experienced operators for
TURRET LATHE BENCH LATHE
ENGINE LATHE 2D OPER. MACH.
Essential war work with post-war opp.
See us about this today
2210 WABANSIA-AV.

RAILWAY EXPRESS AGENCY
FULL TIME.
EXPRESS HANDLERS.
CHAUFFEURS—GARAGE MEN.
EXTREMELY GOOD PAY.
Employment office, 410 N. Milwaukee.

SCREW MACHINE MEN
EXPERIENCED.
Automatic mach. Highest wages paid. Also tool grinder and drill press set-up men; perm. pos. for now and post-war. Stiffel Bradley, 615 N. Aberdeen.

MEN AND BOYS
We will teach you precision tool work on lathes, mills, and grinders; no exp. necessary; good starting salary. 100% defense plant. Haymarket 3710.

MEN—BOYS
$36 to $50 for 48 hours; inspectors, packers, operators; essential industry; frequent increases. Day-night. Delaware 4570 after 9 a. m.

DEFENSE PLANT.
Needs your service. Full time for mfg. synthetic rubber materials.
INSPECTORS. HYD. PRESS OPERS.
Free hosp. Grp. ins. opt. No exp. nec. 2512 W. 24th. Bollinger. Law. 1995.

MEN [10]—STRONG.
Shipping, receiving.
Good pay; white.
Overtime work.
Very fine working conditions.
1st floor, 30 W. Hubbard-st.

MEN
WAREHOUSE. PICKLE DEPT.
TRUCK HELPERS. PERMANENT.
OVERTIME. ADVANCEMENT.
IDEAL WORKING CONDITIONS.
John Sexton & Co., 500 N. Orleans.

MEN.
No exp. required; light work; clean surr.; perm. pos.; vacation with pay.
STOCK CLERKS.
PACKERS.
The Spool Cotton Co., 740 W. Adams.

COLORED BOYS OR MEN
Shipping room; defense factory; expd. or will train you; well paying; perm. pos. N.Y.Handkerchief, 1021 W. Adams.

MEN.
To train for skilled jobs. Must be steady. Good starting wage. Several openings for mechanically inclined men. 1504 W. Carroll. Felt Products.

DU PONT NEEDS
ELECTRICIANS
War Manpower Commission.
USES, 308 N. MICHIGAN.

MEN—Exp. paper envelope die cutters. 6 day wk.; plenty overtime; 1¼ over 40 hrs. Liberal wkly. bonus. Perm. THE AMERICAN PAPER GOODS CO., 1327 W. WASHINGTON-BLVD.

MAKE $8-$12 PER DAY
Our pin setters make big money; pay daily. Apply after 2 p. m.
Lawrence Bowling Alley, 1820 Lawrence.

An A-1 opportunity for men under 40 to be trained for servicing essential business machines. Require H. S. grad.; mech. or elec. ability; draft exempt. Mr. Meister, Dearborn 8260.

MAN—Electrical knowledge; ability to follow electrical circuits; to learn servicing and installation of communication equip.; perm. work. 160 N. La Salle. Room 1010.

MEN
to assemble orders in shipping room; day or night; steady job; essential industry. Apply F. Deishly. National Biscuit Co., 1018 W. Wash.

Men or Women—Repair; experienced on small A. C. and D. C. motors.
The William Meyer Co.
1749 N. Winchester-av.

Men—For light drill press and general 2d operation work; 55 hr. wk. Monarch Screw Machine Products Co., 711 W. Lake. Mon. 7900.

General factory work—60c per hour; plenty of overtime. Opp. for good permanent employment. Milko Cone & Baking Co., 2016 Washburn-av.

Men—To mark drapes and garments in high-class dry cleaning plant; essential industry; perm. position, with future; exp. not necess. Calumet 4204.

Opportunity for mechanically minded men. Draft exempt, under 40 years. Essential industry. Good wages. Permanent position. Call Whitehall 6321.

Service and route man—Beverage vending; salary $50 per week; pleasant work with a real post-war future. United Beverage Co., 1251 S. Michigan.

Colored men—Nite factory work. $57 per wk. to start. 4718 W. 5th-av.

Men—Professions and Trades

NEW YORK CENTRAL
ROUND HOUSE—OTHER LABORERS.
SIGNAL MEN AND HELPERS.
CARMEN AND REPAIRMEN.
FREIGHT TRUCKERS.
STUDENT SWITCHMEN.
Enjoy increased wages, paid vacations, free transp. and U. S. pensions. Apply N. Y. Central Employment Office. La Salle-st. Station, Mezzanine Floor.

WESTERN ELECTRIC
NEEDS 200 MEN
Tool Makers—Watchmen.
Janitors—Stock Selectors.
Plater's Helpers—Truckers.
2060 N. KOLMAR-AV.
2704 MILWAUKEE-AV.
39 S. STATE-ST., RM. 1102.
23D-PLACE AND CICERO-AV.

DEFENSE PLANT NEEDS
Bench Lathe Operators.
Turret Lathe Operators.
Hobbing Machine Operator.
Hand Screw Machine Operator.
Automatic screw mach. helper [boy].
Colored porter [$28.80; 48 hr. week].
Present and post-war jobs. Apply
MOTIOGRAPH, 4431 W. LAKE

AVAILABLE OCCUPATIONS
MACHINISTS—FIREMEN.
TOOL AND DIE MAKERS.
PUNCH PRESS OPRS.
ASSEMBLERS.
WOODWORKING MACHINE OPRS.
UPHOLSTERERS. SPRING SETTERS.
Other misc. workers. Essential work.
S. KARPEN & BROS., 636 W. Cermak.

THE BUDA CO.
REQUIRES EXPERIENCED AND INEXPERIENCED.
handymen, turret lathe oprs., stock takers, toolrm., machinists, radial drill HARVEY ILL. Ph. Interocean 9531. I. C. trains, Safeway buses to door. Open Sunday, 10 to 3.

Goodman Mfg. Co.
Halsted at 48th-place.
100% ESSENTIAL.
GOOD POST-WAR FUTURE.
WE WILL TRAIN YOU.
Radial Drill. Heat Treating.
Milling Machine. Inspection.
Machinery Assembly. Welding.

FACTORY WORK
RADIO AND RADAR.
Inspectors. Testers
Repairs. Stockroom. Packing.
Shipping. Laborers.
Day shift only.
GOOD PAY.
ELECTRICAL WINDINGS.
910 W. Lake-st. See. 6400.

DOLE VALVE CO.
Has desirable openings for:
ASSEMBLERS.
TOOLMAKERS.
TOOLROOM GRINDERS.
MILLWRIGHT HELPERS.
MACHINERY REPAIR MEN.
AUTOMATIC SCREW MACH. OPERS.
1913 W. CARROLL-AV.

Essential War Work
TELETYPE CORPORATION
Grinding, milling, lathe, shipping, receiving, tool crib, stock selectors, tool room, inspect., maint., truckers, guards, janitors, laborers, packers.
2600 SOUTHPORT-AV.
Apply 8 to 5, Monday thru Saturday.

GENERAL ELECTRIC X-RAY
Drill Press Draftsmen
Punch Press Stockroom
Toolroom Mach. Warehouse Helpers
Parts Inspector Painters
Welders Press Brake Opers.
236 S. DAMEN.
8 TO 5 MONDAY THRU SATURDAY.

WILL TRAIN MEN
for assembly, inspection, drill press, turret lathes, engine lathes, polisher, counter, shipping; days; cafeteria.
THE BASTIAN-BLESSING CO.
4201 W. PETERSON.
Peterson bus to door.

LIGGETT DRUG CO.
310 W. Polk-st.
Our wholesale dept. can use
COUNT CLERKS.
Order fillers. Stock men.
Packers. Checkers.
Permanent. Opportunity to advance. Time and ½ for hours over 40.

BARCO MFG. CO.
NEEDS WAR WORKERS.
Male, FEMALE; gd. wages; overtime
50 LATHE OPERATORS.
20 DRILL PRESS OPERATORS.
30 HANDYMEN; 2 WIND. WASHERS
1801 WINNEMAC-AV. [5100 N.]

$49 TO START
TIRE FACTORY NEEDS WAREHOUSE MEN, LOADERS, TRUCK DRIVERS, SHOP VULCANIZERS, RECAPPERS. Will train if not exp.
2483 MILWAUKEE-AV.

LIGGETT DRUG CO.
310 W. POLK-ST.
Our wholesale dept. can use Count Clerks, Order Fillers, Cigarette Stamp Affixers, Pricers; permanent; opportunity to advance; time and ½ for hours over 40.

WAR WORK
Factory workers, welders, punch press operators, brake helpers, sheet metal helpers, and laborers.
Hess Warming & Ventilating Co.,
1211 S. WESTERN-AV.

GOOD JOBS
Trimmer Feeders.
Lay Out Men.
Magazine Bundlers.
Proof Press Operators.
R. R. DONNELLEY & SONS CO.,
2123 Calumet-avenue.

AUTOS
FORD DEALER—LOOP,
needs
Stockmen, Counter Men.
Drivers. Greasers.
Glenn E. Holmes, Inc., 30 W. Lake.

DAVIDSON MFG. CORP.
1040 W. Adams
100% war work turret lathe, milling mach., hand screw mach., precision grinders; expd.; own tools; 5 days, 5 nites; 12 hours.

MEN—18 OR OVER
for essential work; no experience.
PROCESSORS. JANITORS.
MAINTENANCE MEN.
EASTMAN KODAK CO.
1712 S. PRAIRIE-AV.

MEN—PART TIME DAYS
NO EXPER. NEEDED—LOOP FIRM ORDER FILLERS, PACKERS, STOCK. WORK 3 to 5 HRS., BET. 9 and 5:15. Gen'l mdse., not too heavy. National Forges, 227 W. Madison. Dea. 3811.

MEN—WOMEN
For
Machine Work.
Mechanical Assembly.
Foremen.
LENNOR ENGINEERING CO.
4639 Elston-av.

MEN—BOYS.
Good opp.; no exp. nec.; positions open for cloth cutter apprentice and other light factory work; essen. indus.; good pay; steady employment. Bearse Mfg. Co., 2704 W. North-av.

Man experienced with heat treat hardness testing. 100% war work.
J. P. SEEBURG CORP.
1510 N. DAYTON-ST.

MAN, FITTER ON PICTURE FRAMES. GAIRING, 4935 BROADWAY.

— Pharmacists —

PHARMACISTS' ASSISTANTS.
Several openings in good stores at good salaries, commission; opportunity to advance; extra good hours.
LIGGETT DRUG COMPANY
Employment office, State and Madison.

PHARMACIST WANTED.
Professional pharmacy. Call Sun. 5100 for appointment.

Registered pharmacist — To manage store; good pay. Englewood 7178.

Pharmacist—Reg. or asst.; loop; short hrs.; steady. Address H T 534, Tribune

Drug clerk, exp.—Good opportunity for right man. Oakland 0191.

Reg. or asst. pharm.—Full or pt. time. Good hours and pay. Can. 9771.

—Men — Butlers, Chauffeurs—

Butler—Expd. in serving and valet work. Highland Park in summer, Chicago in winter. Nice priv. rm. and bath. Steady work; good wages. Address J A 154, Tribune.

Part time chauffeur and part time janitor. S. S. Central 7853.

— Farm and Garden Help —

GROOM
Care of show horses; must be capable; room, board. Apply Schlosser's Bakeries, 4822 Lincoln-av.

GROWER
Foreman to supervise bulb growing operations at Morton Grove, Ill. Permanent. Vaughan's Seed Store, 601 W. Jackson.

Truck drivers—Also gardener's helpers; exc. wages. 2323 Lake-av., Wilmette. Phone Wilmette 561.

Stable man — To take care horses. Douglas Livery Stable, 1133 S. Calif.

—Men—Hotels, Restaurants—

ASSISTANT BUTCHER.
FRY COOK.
STORE ROOM HELPER.
Henrici's Restaurant
67 W. RANDOLPH.

BAKER.
Apply Mr. Dukelow, Cafeteria.
DODGE CHICAGO PLANT.
7401 S. Cicero-avenue.
Or call Ports. 5000, ext. 2121.

BAR PORTER—COLORED
Middle age man preferred.
JAMES ISBELL'S RESTAURANT,
1063 BRYN MAWR.

Bartender—Pleas. work. conds. Good sal. and hrs. Apply aft. 4:30. Castlewood Wine and Liquors, 2118 W. Chicago-av.

Bartender—Expd.; married man pref.; steady job; nites; $65 per wk. and up. Barney's, 741 W. Randolph.

Bartender — Centrally located; good starting salary; no mixed drinks. Address J A 390, Tribune.

Bartender—Experienced. Apply after 5 p. m. 4780 Milwaukee. Kildare 0123.

BELLBOYS—WHITE
HOUSEMEN.
Freight Elevator Operators.
EDGEWATER BEACH APTS.
Bryn Mawr & Sheridan.
Lon. 8500. Mr. Wall.

BELLMAN
White; short hours. Apply in person. Park Dearborn Hotel, 1260 N. Dearborn.

Bellman—White, permanent work. 6 day week. Apply manager, Plaisance Hotel, 1545 E. 60th-st.

—Men—Hotels, Restaurants—

BROILERS AND CARVERS
RUNNERS BUS BOYS
Apply Steward.
HOTEL ATLANTIC, 328 S. CLARK.

BROIL CHEF—White, to take charge of kitchen in small night club. ALSO HELPER; good pay; no Sund. work. Call, 4-8 p. m., Sup. 9033.

BUS BOYS
DISHWASHERS.
Counter men. Grill man.
Preparation man. Waiters.
For sandwich shops. Top wages, meals and uniforms furnished. Paid vacations. Permanent positions. Apply O'CONNELL'S, 422 E. Grand-av.

BUS BOYS
White, for Walnut Room, 8 hours, 6 days; excellent tips. Also runners, pan washer, carver.
BISMARCK HOTEL.
Employment Office, 133 N. Wells.

BUS BOYS, DISHWASHERS
[COLORED].
No Sundays; top wages and meals.
ONTRA CAFETERIA.
231 S. Wabash. 123 N. Wabash.

BUS BOYS AND RUNNERS
Coffee shop, 9-6, or restaurant, 12-9. No Sunday or holiday; exp. not necessary; uniforms furn.; essential. HILLMAN'S, 30 W. Washington [illegible]

BUS BOY
DISHWASHERS.
Excellent pay; good working cond.
ISBELL'S, 940 RUSH-ST.

BUS BOYS
Colored; night work; no Sundays; good pay. Apply after 12 noon. Pete's Steaks, 163 N. Dearborn.

BUS BOYS-STUDENTS
Short hours, 4-8 p. m. Good salary, meal. No Sundays or holidays. Harmony Cafeteria, 845 S. Wabash.

BUS BOYS OR MEN
Full or part time. Meals, uniforms.
HENRICI'S.
Merchandise Mart Dining Room.

BUS BOYS.
Good pay and meals.
Excellent working conditions.
ISBELL'S. 940 RUSH-ST.

BUS BOY—KITCHEN MAN
Sal. $30, meals, uniforms; steady. Ricketts, 2727 N. Clark.

Bus boys—Exclusive dining rm. Day and eve. watches. $85-$100 plus meals and tips. Apply hostess, Seneca Hotel, 200 E. Chestnut-st.

Bus Boy—Colored; days; no Sundays; good pay, meals, uniform. GEO. P. HILL, 111 W. Washington.

Bus boys—$30; white or colored; no Sundays. Peskind's Restaurant, 954 W. Fulton.

Bus boys—Lunch time only; $2 and meals; no Sundays. Stevens Bldg. Restaurant, 8th floor, 17 N. State.

Bus boys, $25 & tips; dishwshrs., $30. YOUNKERS. 51 E. Chicago-av.

Bus boy—Expd., $30 and meals. Little Jack's, 3175 W. Madison.

CAFETERIA HELP.
White, Filipino. Time ½ overtime.
DISHWASHERS ....$30 WK.
BUS BOYS ....$30 WK.
POT WASHERS ....$30 WK.
Free unif., meals. No Sun., hol., nites. Roosevelt Cafe, 716 W. Roosevelt-rd.

CAFETERIA COOK
Colored cook on salads and short orders; 5 to 1:30 p. m.; $35 week. Larry's Grill, 230 W. Van Buren-st.

CASHIERS—NIGHTS.
Steady job with estab. firm. See Mrs. Heaney, between 9 a. m. and 3 p. m.
PIXLEY & EHLERS.
64 E. Lake. Room 1000.

CARVER.
COUNTER MEN.
Hours 11 a. m. to 9 p. m. Meals and uniforms furnished. ALLERTON HOTEL, 701 N. Michigan.

Carvers, counter men and night cook—For cafeteria; good pay. 3146 Roosevelt-rd. Van Buren 8040.

CARVER WANTED—WEISBERG, 725 ROOSEVELT-RD.

CHEF
COOKS
Apply Miss Simpson.
8 S. Michigan, 9th floor.

CHEFS—COOKS
for Chicago's finest restaurant; day work; no Suns.; very good salaries; mod. kitchens. Apply Martin's Restaurants, 33 N. La Salle. Rm. 1227.

Chef—1st class; $85-$100 per week. Also 2d cook; $65-$75 week. Must have good references. Address G H 258, Tribune.

CHEF—That will undertake full charge of kitchen; good pay and bonus; no Sun. or hol. Hartman Grill, 11 E. Adams.

CHEF—MALE OR FEMALE.
10301 Cottage Grove. Pul. 6487.

CLERK—DAYS
10 hours; $90 and room. Alden Hotel, 4526 Sheridan-rd.

CLERK—Swbd.-transcript; good pay. Hotel, 1519 W. Adams.

COOKS PORTERS
GOOD WORKING CONDITIONS.
SEARS, ROEBUCK & CO.
925 S. HOMAN-AV.
ROOM 19, ADMINISTRATION BLDG.

COOKS
Day or night shift.
FRED HARVEY LUNCHROOM,
UNION STATION.

COOK—SECOND
Loop cafeteria needs competent man; $50 week; no Sundays. Larry's Grill, 230 W. Van Buren.

COOK—COLORED
Very good wages. Pleasant working cond. Palm Grove Inn, 56th and Outer-drive.

COOK and Short Order Cook—White or colored. Must know baking. Full or part time. Good wages; fine surroundings. 5303-05 N. Broadway.

COOK'S HELPER, DISHWASHERS, and KITCHEN HELP—Ideal working conditions. Apply chef. Hotel Knickerbocker, 163 E. Walton.

Cook [1] and Baker [1]—White; summer camp; family style meals; no short order; good wages. Phone Village 5681-J.

COOK.
2d; good salary, hours; perm. See Chef, 4014 Milwaukee-avenue.

Cook or carver—Pleas., cool surroundings; good wages. Green Gables Barbecue, Irving 1850.

Cook—Breakfast; also vegetable; man or woman; light work; 8 hours. Apply Chef, 162 Ontario. Eastgate Hotel.

Cook—Fry and steam table; 6 days; top wages. Anderson's Cafe, 109 S. 5th-av., Maywood.

COOK Assistant—No Sun. or hol.; 10:30-8:30; good pay. Polly Tea Room, 17 N. Wabash. Dea. 3452.

Cook—2; exp. $50 week and meals. Also night cook. Top pay. Duet Restaurant, 5529 W. Lake-street.

Cook—Short order. Days. $45 per wk. Linens furn. See chef. 3807 Broadway.

COOK—$70 WEEK. CALL WOODSTOCK 180. REVERSE CHARGES.

Cook [second]—Day work; steady; advancement. L. George, 1759 W. 69th.

Cook—Nights; steady; good pay; off on Sundays. 4804 N. Damen.

COOK—$60 WEEK.
6 DAY WEEK. 1401 DIVERSEY.

Cook—Short order, 4 to 12 p. m. Good salary. 4260 Drexel. Ken. 4108.

Cook—Colored; good salary and hours. 1547 W. 63d-st.

COOK—FOR PLATE LUNCHES; 45-55 yrs. 5116 S. Kedzie-av.

Cook—Hotel exper., top wages. BLACK FOREST, 2638 N. Clark. Call after 11.

COUNTER MEN
CARVER BUS BOYS
No Sun.; meals, uniforms; gd. hrs., sal.
HARDING'S, 68 W. MADISON

COUNTERMEN—Day or night; splendid working cond.; good salary, meals and linens furn. Apply Employ. Office, 3 W. Grand-av. at State-st. Phone Del. 9460.

Counter and grill men—Must be experienced; good salary. 4353 Elston. Pal. 7357.

COUNTER and fountain man—Expd.; no Sun. or hol.; good wages. Maple Leaf, cor. of Van Buren and Dearborn.

COUNTER AND SANDWICH MAN. $60 PER WEEK. 7943 HALSTED.

Counter and grill man—Expd.; top salary. Apply 3202 Cermak-rd.

Delicatessen-counter man—Exp.; $50. S & L Restaurant. Juniper 9161.

DINNER CHEF—$60 per week; no Sundays or holidays; also fry cook and sandwich man. 4716 Cermak-road.

Dishwasher and porter—Col.; good pay, no Sun., no nights. J. R. Murphy Rest. in the Grand Central Station.

Dishwashers—Colored; good salary and meals; no Sundays. Fort Dearborn Grill, 89 E. Wacker-dr., just off Michigan-av.

DISHWASHERS—Col.; full time, part time. Also week-ends. Gd. sal., mls. See Chef. 4014 Milwaukee.

DISHWASHER — MAN OR WOMAN. Lite machine wk. 8 hrs. Apply chef. HOTEL EASTGATE, 162 E. Ontario.

Dishwashers — Good salary; no Sundays or holidays. HUYLER'S. 917 N. Michigan.

Dishwasher — White; no Sunday, no holidays; $25 week. LASSA. 5206 W. Madison.

Dishwasher—8 hrs.; top pay; no Sun. Tracy's in Diana Court. 540 N. Michigan.

Dishwasher—White; $30 week. Apply Michael's Restaurant, 1658 Cortland.

Dishwasher—Sober; $35 week and meals. 5549 Belmont.

Dishwasher—No exp.; 6 days. Rich's Restaurant, 230 N. Des Plaines.

Dishwashers—$30 wk. and meals. Ashkenaz Rest., 1432 Morse. Hol. 5392.

Dishwasher—Experienced. $30 wk. No Sunday. 6445 S. Halsted.

Dishwashers—$75, rm. and board. 940 Wilson-av.

DISHWASHERS — Colored; machine; $35; meals & unif. 6415 N. Western.

Dishwasher—Porter; days; $30, meals; no Sun. Schneiders, 807 Milwaukee.

Dishwasher—$35; day or night. PIKE'S. 7249 W. Lake.

DISHWASHER—$35 WEEK, 6 P. M.-2 A. M. 15 W. DIVISION.

Dishwasher and porter—$30; no Sun.; unif. and meals. 325 S. Franklin.

Exp. dishwasher—$30 per wk.; no Sun. 7:30 to 4:30. 4744 Addison. Kil. 4933.

DISHW.—No Suns.; gd. pay. Concord Rest., 74 E. So. Water-st., lower level.

[Continued on following page.]

IMPORTANT NOTICE.

War Manpower Commission regulations require that most employes must obtain a statement of availability from their present employers —or from the War Manpower Commission—before accepting a job with another employer. Determine whether you can obtain, or need, a statement of availability. You will save your time and that of the employers.

—Men—Hotels, Restaurants—
[Continued from preceding page.]

DISHWASHERS
9 a. m. to 6 p. m. No Sundays. Meals in addition to good wages. Apply Chef. 666 Lake Shore-drive. Superior 4100.

DISHWASHER
Any price to competent man.
Chicago Health Food Center.
19 E. Van Buren-st.

Freight Elevator Operators
Expd. or will teach; good perm. pos.
PICCADILLY HOTEL.
5107 Blackstone.

DISHWASHERS.
KITCHEN MEN.
For loop bank cafeteria; no Sun. or holidays; time and ½ for hrs. worked over 40; meals and unif. furn. Apply Lobby Informa. Desk, 231 S. La Salle.

DISHWASHER
Colored. No Sundays or holidays. Meals and uniforms furnished.
BOLLINGS, 228 N. La Salle.

DISHWASHERS—COLORED
BUS BOYS—COLORED.
Good sal., meals. No Sun. or holidays.
Harmony Cafeteria, 21 S. Dearborn.

Dish washing-kitch. help. — $5 day, board and room. Steady or week-end work. North Shore's finest rest. 7200 Lincoln-av. Phone Juniper 8600.

Dishwasher-Porter—Night shift; $40 wk. Apply Tuesday. Paul Feltman's Grill, 10459 S. Western. Bev. 4061.

ELEVATOR OPERATOR
Union scale. 6 day week.
See Bldg. Supt.
1430 LAKE SHORE-DR.

Elevator operators—Union scale. Hours 4 to 12 p.m. WELLINGTON ARMS HOTEL, 2970 Sheridan-rd.

Elevator Boys and Doorman—Exp. not nec. See Mr. Lewis, Hotel Knickerbocker, 163 E. Walton.

ELEVATOR OPERATOR—Days. Alden Hotel, 4526 Sheridan-road.

FOOD CART OPERATOR—NIGHTS.
Birth certif. or citizenship papers.
Apply Mr. Hudson, Cafeteria,
STUDEBAKER PLANT,
5555 S. Archer.

Fry cook, shipping clerk, bus boys—Good working conditions; free meals. Gateway Restaurant, C. & N. W. Station. See Mr. George.

GRIDDLE MAN
Expd.; 8½ hrs.; uniforms furnished; $50 week. Apply noon to 10 p. m.
32 Madison-st., Oak Park.

GRILL MEN, EXP.
TOP PAY. WHITE PALACE,
1635 Irving Park. Lin. 9609.

Grill man—Experd.; open kitchen; 1 a. m. to 9 a. m.; top salary. 6705 Stony Island.

GRILL-SANDWICH-COUNTER MAN.
ELFMAN'S, 38 W. RANDOLPH.

Grill and counter man—Expd.; refs.; good pay. 509 W. Madison-st.

Grill men—Steady. Good salary. Apply mornings. 2600 N. Clark-st.

Grill man—Exp.; must have refers. 3105 N. Clark-st., G. P. Grill.

Hamburger man—Steady; good pay. Apply 7904 Stony Island-av. Reg. 9575.

Hamburger men—Steady; good pay. 3956 W. Cermak. Ph. Roc. 7080.

Hamburger man—Small shop; top salary. Wiley's Grill, 4804 W. North-av.

Hamburger man—Exp. Good pay. No Sundays. Days. 4815 W. Chicago-av.

HOTEL HELP
HOUSEMAN—Also need HALL MAN. $100 per mo.; PAINTERS, 75c per hr. Hours 8 to 4:30, no Sunday.
De Witt Hotel. 244 E. Pearson.

HOTEL NIGHT CLERK
Expd.; good wages and room; ideal working conditions.
Address G M 119, Tribune.

HOTEL MAN.
Manager and asst. mgr. Chicago chain requires two live wires; highest pay, finest working cond. Complete staff. Future assured. Mr.Crawford.Moh.3200.

HOTEL CLERK
Night work for 100 room hotel; $100 a mo. and room. Apply at once.
1032 N. Dearborn.

Hotel clerks—Days and nights; good salary and room. Chancellor Hotel. 5236 Lake Park-av. Hyd. 8607.

Hotel clerk—Top salary.
Dalton Hotel, 1234 S. Wabash.

HOTEL CLERK—EXPERIENCED.
105 E. DELAWARE-PLACE.

Hotel clerk—Age or physical disability no handicap; permanent. 3218 E. 92d.

Hotel clerk—Honest, sober, over 50; 8 hour day. 217 N. Clark-st.

Hotel night clerk—Elderly; phys. disability no handicap. Longbeach 6800.

HOUSEMAN-PORTER.
Cleaning, vacuuming, and odd jobs; 8 hrs.; uniforms. Can start any time. 1 to 8 a. m. Breakfast. Call asst. mgr. Columbus 3248.
OAK PARK ARMS HOTEL.

HOUSEMEN-PORTERS
Col.-wht.; perm.; So. Side hotel; $105. Hskpr., Pla. 1100. 6220 Woodlawn.

Houseman—Janitor helper, apt. hotel; $115; perm.; exp. not necess.; nr. all tran. See Resident Mgr., Apt. 100.
6251 BLACKSTONE.

Houseman—Also kitchen man; white; high class home for old men; sal., priv. rm., board and ldry.; 2 wks. paid vacation. Oakland 1682. Miss Young.

Houseman—For girls' club; white; sober; draft exempt. Must live on premises. Oakland 1305.

Houseman—White or colored; middle aged preferred. Call between 9:30-5:30. Oakland 4150.

Housemen [2]—Live in or out. Apply hskpr. South Shore Country Club, 7059 South Shore-drive. Hyde Park 8000.

Houseman—Maintenance exp.; good salary and hours. Mayflower Hotel, 6125 Kenwood.

Houseman, porter and dishwasher — $100 mo., rm. and board. Apply Park Ridge Country Club.

Houseman—Middle aged; sober; small hotel; good home; steady. 55 W. Erie.

Houseman—Rmg. hse.; calc. ceil.-paint. $40 wk. Address M 213, Tribune.

Houseman—Good salary. No exper. necessary. 530 Diversey-pkwy.

Houseman—Fraternity house; priv. rm., bd., $25 wk. 5615 University.Pla.9874.

Houseman—White; rooming house; good salary. 4655 Kenmore.

Col. houseman—Live on premises; good sal. Northmere Hotel. 4943 Kenmore.

JANITOR'S HELPER
For residential hotel, $150 per mo.
THE BLACKSTONE HOTEL.
5200 BLACKSTONE.

Janitor—Nights; good salary; pleasant working conditions. Madison Athletic Club, 4721 W. Madison. Apply Skyline Athletic, 188 W. Randolph.

Janitor's helper—$150 mo.; 8 hrs.; 6 da. wk. Park Edgewater Apts., 6101 Sheridan-rd. Rogers Pk. 4430.

Janitor for general cleaning.
Wilson Av. Y. M. C. A., 1725 Wilson.

Janitor-porter—Small hotel; room and salary. Del. 2310.

Kitchen man—Good working conditions; excellent food and wages; live on or off premises. Apply dietitian's office, Grant Hospital, 551 W. Grant-pl.

KITCHEN MAN — 6 days; 2 meals daily; good pay. Indian Trail Tea Room. Winnetka 1703.

KITCHEN HELPER—In boy's home. Full maintenance. Good salary. Apply 4833 N. Francisco.

Lunch Counter Mgr.—Man or woman. 4263 S. Ashland-av. Pro. 8987.

Manager — Mid. aged; loop sandwich shops; reliable, steady man only; refs. Elfman's, 220 S. State, Rm. 626.

Manager—For furn. apt. bldg.; salary and apt. or straight salary; Sundays and 3 nights off. Atlantic 9607.

MASSEURS—STEADY POSITION.
Illinois Athletic Club, 112 S. Michigan

Men—For new war plant cafeteria:
DISHWASHERS
KITCHEN HELPERS COOKS
Days; exc. wages, time and ½ over 40 hours, free meals and uniforms. Bring proof of citizenship.
Wells Gardner & Co., 2701 N. Kildare.

NIGHT CLERK
Experienced; no switchboard; light transcript; good salary; room optional.
Buena Park Hotel, 4145 Broadway.

NIGHT PORTER OR HANDYMAN
6 nights a week. Experience not necessary; $150 mo. 5240 Sheridan-rd.

Night clerk, N. C. R. exp. Apply Hyde Park hotel, 1511 E. Hyde Park-blvd. Hyd. 0530.

Night clerk — 100 room north side hotel; transcript; good salary.
Phone State 3636.

Night clerk for hotel—Elderly man; no book work. 1060 Ainslie, corner Winthrop.

Night clerk—Resid. apt. hotel; no book work; very light swchbrd.; pleas. surroundings. 4157 Clarendon. Bit. 6110.

Night clerk—Transcript exp. necessary. Call Mrs. Kewley, Briargate 8000.

Night clerk—Nr. N. Side; good pay, wrk. conds. Marshall Hotel. Moh. 3080.

Nite clerk—Small hotel, no transcript. Call Longbeach 4624.

Pantry sandwich man—Night work. $50 wk. Ricketts', 103 E. Chicago-av.

PARK LANE HOTEL
Painters-wall washers ......$150-$160
Lobby porter. Housemen.
Vacuum Men.
2842 Sheridan-rd Bit. 3800.

PORTER
White or col., with or without exp.; top pay; best meals; uniforms furn.
Blackhawk Restaurant, 139 N. Wabash.

Porter—Colored; good hours and pay. Maple Drugs, 1100 N. Dearborn.

PORTER—For barber shop; guaranteed salary. 140 S. Dearborn.

Porter or dishwasher—Beacon Restaurant, 219 N. La Salle-st.

Porter—Experienced; $100, board and room. Phone Ben. Thornton 2535.

Porter-handy man—Small hotel; room and sal. 2115 N. Sedgwick. Div. 6660.

POT WASHER
BUS BOYS.
Good salary, meals; no Sundays or holidays. Harmony Cafeteria, 15 S. Wabash.

—Men—Hotels, Restaurants—

Potwasher — Exp. Good wages. No Sundays. Apply;
Chef, St. Clair Hotel, 162 E. Ohio.

Relief clerk—For front desk and switchboard, part time work, noon and evening, 3 to 4 hours per day. See Mr. Lewis, Graemere Hotel.

Residence clerk and night office relief —Full time; good pay. See D. V. Thorne, 30 W. Chicago.

SHORT ORDER COOK
or sandwich man for night work. Excellent salary. Apply
1629 ORRINGTON-AV. EVANSTON.

Short order cook—Italian pref.; top wages. 1164 N. Clark. Carofalo's.

Waiter—No Sun.; gd. pay. Concord Rest., 74 E. South Water, lower lev.

ABBOTT HALL
DISHWASHERS. BUS BOYS.
HOUSEMEN.
Permanent; good working conditions.
Abbott Hall, 710 Lake Shore-drive.

10% higher pay! Older men to 65 wanted as porters, night cleanup work. Permanent post war.
No responsibility.
Forum Cafeteria, 64 W. Madison

Marshall Field & Co.
PERMANENT POSITIONS FOR
Butchers, bus boys, and dishwashers.
Apply 3d floor employment office.

TRIANGLE RESTAURANT.
171 W. Madison-st.
STOREROOM MAN — $32 plus meals.
PORTER..................$30 plus meals
Other incentives.

EXPD. MAN—To take charge of breakfast business; refs. req. Early morning hrs. No Sun. Very good pay.
U. S. ARMY MESS, 322 S. Green-st.
REPUB. DRILL BLDG., Mr. Goodman.

Able counter and hamburger men—$45 week plus weekly bonus.
Wabash Grid, Inc., 1730 S. Wabash-av.

—Salesmen—

ACCIDENT, health, hospitalization ins. —Plenty lds. furn.; no canvass.; spec. exp. helpful but not nec.; adv. comm. Car nec. APPLY C. H. PHILLIPS, 205 Wacker-dr., Rm. 1022. State 0510.

Advertising salesman—With some community newspaper experience; salary $75 per week and bonus; opportunity to develop into executive capacity.
ADDRESS J A 545, TRIBUNE.

AUTOMOBILE SALESMEN.
Must have knowledge of buying, appraising, etc.
$70 per week; comm. and bonus.
People's Pontiac, 3152 Ogden-av.

Auto parts salesman—Salary and commission. Good opportunity. General Auto Service, 1150 N. Clark.

Drug salesman—Lge. Chi. pharmaceutical firm; selling positions; will est. Chi. terr.; also Minneapolis; substantial guar. start. sal.; car ess.
Mr. Cahill, Lon. 5900.

FOOD MFR.—Of Natl. reputation needs 2 service salesmen to contact super markets. Groc. exp. des. Perm. Gd. sal. Car allow. State age, exp., draft class.
Address J A 258, Tribune.

INSURANCE AGENT
$200 mo. plus liberal comm.; good post-war future. We teach you the business. 6305 S. Ashland.

Laundry routeman—We have a splendid route for capable man. Kings Laundry Co., 2215 W. Madison-st.

MILITARY SALESMAN—GOOD SALARY. 540 S. STATE-ST.

Real Estate Salesman—No exp. required. Many leads. Full co-operation. Commission basis. North-Central Realty.
6037 Irving Park-rd.

$250 MO. GUARANTEE
Substantial comm. Essential work.
SALESMEN.
CANVASSERS. SOLICITORS.
Apply between 10 a. m. and 2 p. m.
HOLLAND FURNACE CO.,
3942 W. Belmont.

SALESMAN.
If you have a car and are draft deferred, this is it. Sell a necessary building product to home owners. We train you. $50 wk. draw. to start. Call Vic. 0600.

Salesmen—Real sales opportunity; now and after war. Phone Mr. Kramer, La Salle Hotel, Mon. and Tues. p. m. Nationally known legal organization; excellent salary for men under 40, can qualify.

Salesmen and state distributors.
Salesmen making $100 week, distributors $200 week comm. You can do the same selling genuine leather snap on covers to restaurants, tavern, drug trade. 515 N. Halsted.

Traveling representative to contact banks, financing agencies and check warehouse inventories; must have car; straight salary. State age, exp., sal. desired. Address G E 274, Tribune.

5 men over 50 years of age to work established Watkins Products routes. No investment to start. Earning $50-$85 weekly comm. Apply Watkins Co., 2220 N. Western or 810 W. 76th-st.

Medical detailers [2]—Ethical concern. Pref. phct. Chgo. area. Sal. and exp. Reply giving age, draft status, exp., etc. Info. conf. Interview. Start May 15th. Address J A 277, Tribune.

Salesman to sell fabricated metal products. Progressive Chicago Concern desires several men; exp. preferred. Post-war opp. Comm. Give full details.
Address J A 405, Tribune.

Natl. known blade and razor mfr. has exc. post-war opport. for man who knows his way around this trade in Chicago and midwest. terr. Call Harry E. Sanson, Hamilton Hotel, bet. 5:30-7.

MEN TO SELL FOOD PRODUCTS from truck. Old estab. mfr. Exc. post-war future. Good opp. for ex-service men. No exp. nec. Salary and commission. Address G H 236, Tribune.

Drawing acct., comm., and bonus for men who are looking for essential work with the World's Largest installers of home heating. Inquire bet. 1 and 2 p. m. 2741½ N. Harlem-av.

I DON'T KNOW
where else a man after 1 hr.'s training can earn $100-$200 wkly. comm.; most men earn $10-$20 first day. PUBL., 188 W. Randolph, 10-12, Rm. 814.

War veterans and men over 38 to collect debits. Guar. salary plus comm. and bonus. Perm. position with good earnings. See H. D. Bell, janitor, 3455 W. Lawrence-av. Ind. 3600.

SALESMEN.
To call on retail drug trade; must have own car; sal., comm., and car expense.
SERVICE WHOLESALE DRUG,
3900 S. Michigan. Mr. Rose.

For sales and expediting, steel or bldg. products; expd. desirable; prefer man 30 to 40; good starting salary; essential industry. Perm. position; future.
ADDRESS J A 591, TRIBUNE.

SALARIED SALESMEN.
Well known fire and casualty insurance co.; married, age 38-50; insur. exp. not nec., will train; salary and comm. Rm. 1763, 221 N. La Salle, after 1.

Salesman—to call on retail drug stores in Chicago for mfr. of nation. dist. product. Perm. pos. with post-war future. Sal.-exp.; give expd. and draft status. Address G 503, Tribune.

Young men—Our men are earning up to $125 wk.; pleasant outdoor work representing natl. publisher radio campaign; excellent salary to start. 20 W. Jackson, Room 913.

SALES ENGINEER—With knowledge of machine tool rebuilding to sell and estimate labor requirements. Salary and comm. MAINTENANCE ENGR., INC., 109 N. Dearborn. Rand. 0840.

$50 WK., SALARY AND COMM.
Salesmen and canvassers for natl. heating org.; earnings start at once; essential work; S. S. men. Apply Sherman Hotel. Ask for Mr. Fair, 10 a.m.-6 p.m.

EARN $25 A DAY OR MORE.
H. & A. and Hosp. Ins. Co., expanding fast, selling $1 mo. pol.; no canvassg., qual. leads; no exp. nec. Comm. $75-$150 wk. 120 S. La Salle, R. 505, 9-12.

MEN—For established diaper service routes; must be neat and aggressive; salary and commission; no experience; post-war future. Baby's Perfect Laundry, 3559 W. Palmer-street.

The opening of our new factory branch office necessitates the placing of an experienced hearing aid salesman immediately; salary and commission. Apply in pers. Acousticon, 25E.Wash.Sui.927.

EX-SERVICE MEN.
Take over established territory; earn $250-$300 comm. and bonus monthly. Apparel; free training; start at once.
Apply 36 S. State, Rm. 1014.

Married man—Age 23-32, draft exempt, wanted by large life insurance company for debit on N. W. Side. Our men average $85 week salary and comm.
Call Pal. 1302 for appointment.

Boys and Discharged Veterans
Travel, assist circ. mgr.; can earn $10 comm. day; tr., draw. acct. A. O'Hara, 1104 S. Wabash, Rm.80, 10 a.m., 1 p.m.

Route salesmen—For established routes. Essential to work effort. Salary and commission; 5 day wk.; paid vacation. Lambrecht Creamery, 4150 Fullerton.

Salesman—Restaurant and tavern supply experience; salary $75 per week. Call Sup. 2649 for appointment.

SALESMEN—Nationally known mfr. Sell thru automatic jobbers, Wis., Ill., Ind. Address G 593, Tribune.

Solicitors, coffee orders. Attractive premium, $2.50 comm. per order. Apply Eureka Tea Co., 500 W. 26th-st.

—Men—Miscellaneous—

Man—To spray small metal parts; experience not necessary; steady job; near all transportation.
W. M. WELCH MFG. CO.
1515 Sedgwick-st.

MEN WANTED
Able to drive trucks. Earn over $68 per week; no exp. necessary. Chief Wash Co., 5425 N. Hoyne.

Men—For miscellaneous work in large defense plant.
LIQUID CARBONIC CORP.
3100 S. KEDZIE.

Drivers—North side, reliable, for light delivery work; must know city, and references required. Schultz Service, 5 S. Wabash [Maller's Bldg], Rm. 1001.

Laundry routemen—Excellent opportunity on home route; experience not necessary. Apply after 3 p. m.
4242 W. BELMONT.

Factory workers—70c hr.; over 40 hrs., $1.05. Working 52 hrs.; steady work now and after war. Ask for Mr. Waddell, Frank Miller & Sons,2250 W.58th.

A-1 POST-WAR OPPTY.
Man for packing; light work. If you are active, apply 666 W. Division-st.

HELPER FOR ASH TRUCK.
Steady work; $8 per day. Apply 4917 Lincoln-av.; or ph. Rogers Park 0066.

Learn barbering—Earn while you learn. Days-eves. Weeden's, 1231 W. Madison.

Learn BARBERING for future steady work. Moler's, 177 N. State. Cen.6393.

MEN FOR OUTSIDE WORK—Acacia Pk. Cemetery, 7800 W. Irving Park-rd.

—Men—Miscellaneous—

RAILROAD
STUDENT SWITCHMEN
AND FIREMEN
Signal Men
Signal Helpers
Electricians
Electrician Helpers
Locomotive Machinists
Machinist Helpers
Car Shop Laborers
Engine House Laborers
Coach Cleaners
Carpenters
Painters
Telegraphers
Switch Tenders
Yard Clerks
APPLY IN PERSON,
PENN R. R.
ROOM 208, 323 W. POLK-ST.

MEN! BOYS!
NO EXPERIENCE NEEDED
Packers. Feeders.
Stock. Receiving.
Sorters. Trainees.
Good pay; overtime; permanent.
Harlich Mfg. Co., 1417 W. Jackson.

SHIPPERS.
ASSEMBLERS.
PACKERS.
WRAPPERS.
Day or evening shift.
BELMONT RADIO CORP.
5921 W. DICKENS.

NIGHT WATCHMAN
War plant; 6 nights per week; approximate earnings, $37 weekly.
APPLY 2032 CLYBOURN.

HELPERS ON ASH TRUCK
White; $48; steady; 6 day week.
C. & S. DISPOSAL CO.
5958 W. Roosevelt-rd. Austin-9602.

PORTER—$36.40 WEEK
Permanent job for willing, dependable man in warehouse offices. Hrs. 7:30-4. Apply 1752 E. 75th-st.

MAN, STEADY.
To drive 1½ ton truck. Handy with carpenter tools. Learn good trade. Shop and outside. Steady work to right man. No war work. 2439 N. Pulaski.

LAUNDRY ROUTEMAN
Better than average route; salary and comm. $80 week. Call after 9 a. m., 7732 Avalon-av. Sag. 7060.

BAGGAGE agents—17 or over; shipping clerk exp. helpful but not req.; $159 and up per mo.; sober, intelligent men can advance.; essen.; perm. Greyhound Bus Depot, 1157 S. Wabash.

MEN
For light factory work; no exp. nec.; very good starting salary; steady. 1339 W. 63d-st. Apply after 11 a. m.

Learn and earn. No exp. req. Our shop school gives necessary preliminary instruction for jobs on machines and nonmachines. ILLINOIS TOOL WORKS, 2501 N. Keeler [4200 W.]. Cap. 2200.

SHIPPING ROOM
helpers wanted for packing, plating and stenciling; also paint spraying; 60 hrs. per wk. Johnson Fan & Blower Corp., 1319 W. Lake-st.

TRUCK LOADERS.
Light work; nights; good pay; essential industry. Apply F. Deishly,
NATIONAL BISCUIT CO.
1018 W. WASHINGTON.

COLORED MAN
STEADY JOB FOR GOOD WORKER.
GOOD HOURS, CONVENIENT LOC.
Gartner & Bender. 1104 S. Wabash.

JANITORS—WHITE
Sweep and mop floor. 6 to 8 hours nightly, 95c hour. Must be reliable.
Address H T 532, Tribune.

WATCHMAN—NIGHTS
Good type of work for man over 55; inside. Apply Personnel Office, 3d floor, Wieboldt's, Davis-st., Evanston.

AUTO PORTERS (2)
Light porter work; elderly man preferred. See Mr. Hyman.
STUDEBAKER, 26th and S. Michigan.

WATCHMEN—$30-$36.50 WKLY.
Age 45 to 65; night; steady. Also watchmen to drive; cars furn. Perm. Apply 209 W. Jackson, Room 212.

COLORED MEN.
Near Loop; pleasant surroundings; vacation with pay; general factory work. Apply KENT PRODUCTS CO., 222 W. Monroe-street, fourth floor.

Contact man and lecturer for Chicago Dist.; $75 wkly. against comm. Earnings should run $100 wkly. Must own car. Essential industry. See Preston Smith, 9 to 11 a. m., 850 E. 58th-st.

MAN—White or colored, to work as janitor-porter from 7 a. m.-2 p. m.; if physically able can also work in steel warehouse from 2-5:30 at higher rate. A. M. Castle & Co., 1132 W. Blackhawk.

SHEET METAL HELPERS
NO EXPERIENCE NECESSARY.
100% WAR WORK.
Chicago Mfg. Co., 411 N. Trumbull.

WAREHOUSEMEN
If you des. perm. job with oppor. advan., starting at 77½ per hr., time and ½ overtime, old est. bus. not engaged war work. 1430 S. Canal-st.

SWEEPERS.
STOCK ROOM HELPERS.
For mach. shop; permanent.
Small essential war plant.
REYNOLD'S, 2650 W. CONGRESS.

RECEIVING—MARKING
Excellent position for man with dept. store experience.
South Center Dept. Store, Atl. 4602.

MAN—WAREHOUSE WORK
BEER DISTRIBUTOR, GOOD PAY.
STEADY. 5619 FULLERTON.

LAUNDRY ROUTE MEN
$70 per week; experience unnecessary.
2927 W. Van Buren.

LAUNDRY DRIVER
Experience unnecessary; $80 per week and up. 6962 Cottage Grove-av.

Elevator operator—For private club; hrs. 7 a.m.-3:30 p.m. or 3:30 p.m.-12. UNION LEAGUE CLUB OF CHICAGO. Apply 312 S. Federal-st., any week day.

WAREHOUSE MAN
Permanent job; 80c per hr., time and ½ over 40; 48 hr. week.
Carman & Company, 1754 Walnut.

JANITOR'S HELPER
ALSO HANDYMAN. Good jobs, good pay. 1226 N. State-street.

Porter, col.—Past 38 yrs.; for dress mfr.; gd. pay; 40 hr. wk.; time ½ overtime; pd. vac. Syd Juniors, 337 S. Franklin.

NIGHT PORTER
$35 per week. Calumet Laundry.
7033 South Chicago-av.

FACTORY WORK—Also trucking; 48 hr. wk.; gd. starting sal., essen. industry. Rite-Way Products Co., 1247 Belmont.

Route man—Established routes; exper. not necess.; union wages to start; will advance money to join union.
Star Cleaners & Dyers, 2421 N. Western.

MESSENGER—Part time forenoons man with own car to deliver small packages 5 or 6 hours daily.
4TH FLOOR, 817 W. WASHINGTON.

Truck driver also assist in shipping room—Days, no Sundays; exc. opportunity; top pay. Apply Davidson's Bakeries, 5921 Broadway.

Houseman—White, sober; good home; good sal.; full maintenance; for convalescent home. 1919 Prairie-av.

Dry Cleaner's helper—Experienced or inexperienced, for cleaning plant. 4633 N. Pulaski.

Cleaning plant driver—To run vacation route; must know city; high wages. David Weber, Inc., 3521 S. State.

COAL CHAUFFEUR.
Only exp. need apply. Douglas Coal Co., 3248 S. Pulaski-rd.

COAL HIKERS.
Good pay. Douglas Coal Co., 3248 S. Pulaski-rd.

Filipino for porter work in office of modern plant. Beloit Dairy Co., 210 W. Chestnut. Sup. 5410.

ROUTEMEN—$50 WEEK.
Apply after 1 p. m. Tiny Tot Diaper Service, 1742 E. 75th-st.

Man—For light factory work; to run errands, and help out in shop. See Mr. Philip Levy, 108 W. Lake, fr. 10 to 1.

COLORED night man—For garage; high salary and commission. Refs. 5901 W. Madison. Phone Mansfield 10351.

Janitor—White; for factory office; nite work; perm.; 48 hr. wk.; gd. sal. Rite-Way Products Co., 1247 Belmont.

Men—To clerk in gen. store work. Exp. not nec. $40 to start. Apply in pers. Chipain's, 126 N. York.Elmhurst.

BOY AND MAN.
For all around bindery work.
Hehn & Hath,Inc., 3326 N. Sacramento.

Truck spotter—Colored; for night work; good pay. Krema Trucking Co., 618 W. Elm. Whitehall 2440.

Handy man—Light factory wk.; steady job; plenty of overtime; good working conditions. 404 S. Racine, 2d floor.

Men—Colored or white; essential industry; earn $40 per wk. Steady. Experienced or inexperienced. 5409 W. Lake.

Man—16-50; draft exempt; light labor work, mach. shop; must drive car. 9306 S. Baltimore-av. Sou. Chi. 5212.

Learn Freight Rates and Routes.
COLLEGE OF ADVANCED TRAFFIC
14 E. Jackson, Dept. T-20. Har. 8649.

Porter and handyman—For store fixture business. Good sal. 500 N. Wells.

Yng. man—Silk screen shop; lt. wk.; no exp. nec.; 80c hr. 1320 Clybourn.

Porter—$50 week; must be good. Apply eve., Lake View. 3239 N. Clark.

Porter—40 hr. week; $35. Apply after 11 a. m., Rm. 911, 20 W. Jackson-blvd.

Watchman-janitor—48 hour week; $147 mo.; light wk. R. 805, 20 W. Jackson.

Men—For light factory work; 55 hours; days. 512 S. Peoria, 5th flr.

Men—For loading trailers. R. V. Cartage Co., 1161 Cullerton. Can. 4880.

Factory helpers—Colored; steady; good wages; overtime. 2415 W. 14th-st.

Truck Driver—Boy or young man; for city deliv. Address J A 222, Tribune.

Ushers, over 16—50c hr. Esquire theater. 58 E. Oak. Apply afternoon.

HOUSEMAN OR JANITOR'S HELPER. WHITE. 915 WILSON.

Driver, furniture movers—Expd. Kasen Moving. 412 S. Wood-st.

Garage floorman—Good starting salary. Co-ed Garage, 1240 Morse. Rog. 2077.

MEN—General shop work; 48 hr. wk.; O. T. over 40. 107 S. Clinton-st., 2d fl.

—Men—Miscellaneous—

BURLINGTON RAILROAD.
Telegraphers, mechanical helpers, switchmen, electricians, car repair helpers, yard clerks, telegraph linemen, ground men and helpers, storehouse helpers, freight handlers, crossing flagmen, signal men helpers.
Apply 2d floor, 433 W. Harrison, or U. S. Railroad Retirement Board, 409 W. Washington-st., Mr. Clemens.

COLORED MEN
ORDER PICKERS, ORDER PACKERS.
RUNNERS. BUS BOYS.
DISHWASHERS. POT WASHERS.
STOCK MEN.
No Sundays or holidays.
No experience necessary.
HILLMAN'S,
30 W. Washington. Room 530.

4-Fs and Overage Men
NO EXPERIENCE NEEDED.
Stock keepers, assemblers, packers, electrical assemblers, machine taper, armature winders, commutator.
FAST TRANSP. ON GRAND-AV.
GOOD CONDITIONS, TOP PAY.
Pioneer Gen-E-Motor, 5841 W. Dickens.

MEN.
100% war work; machine helpers, laborers, warehouse men, messenger boys. Boys unqualified for military service to train as apprentices.
PHEOLL MFG. CO.
5700 W. Roosevelt-rd.

FACTORY WORK
Machine operators, shipping men, carton gluers and oilers. Days or nights. Light work. Will train.
8TH FL., 823 S. WABASH

Men—40-50 yrs. of age, for special alarm investigators at night; hrs. 5 p. m.-1 a. m. and 1 a. m.-9 a. m.; essential permanent positions; $39 for 48 hrs. wk. Apply M. McDonald, 230 W. 63d-st.

MEN AND BOYS.
100% defense work; no exp. necessary. Minimum pay $38.50. Earn up to $65 per week after 2 weeks' training.
THE GUNWALD CORP.,
4309 W. Lake, 4th Floor.

Shipping clerk—We want the best; if you are top flight and like to work with efficient people, come meet the crew; we're in aviation; our future has wings. Lear Avia., Inc., 230 E. Ohio-st.

TRUCK DRIVER
Must be reliable and draft exempt. Steady work. Good pay. M. Leider & Sons, 1316 Oakton-st., Evanston. University 2450.

INSPECTORS
Turning or gear cutting inspectors. Will accept some trainees.
ILLINOIS GEAR & MACHINE CO.,
2108 N. Natchez [6500 West].

HEAVY ASSEMBLERS, JANITORS.
No experience necessary. Start heavy assembly at $36.92 for 48 hour week. Janitors, day and night shift. Start at $29.64 for 48 hour week.
Webster Products, 3825 W. Armitage.

Janitor—Exp.; white or col.; small 2 story ofc. bldg.; loc. 7343 S. Cottage Grove-av.; easy work; perm. job.; sal. $125 mo.
CARL H. BORAK & CO.
33 N. La Salle. Cen. 4877.

MEN FOR GENERAL WORK
40 hour week. Steady work and overtime. Goes Lithographing Co.,
42 W. 61ST-ST.

MEN.
ESSENTIAL WORK.
Labor work; white or colored; steady or part time; day or night shift; no exper. nec.; good pay. 4310 Shields.

Men—To work days in essential food industry; 75c to 85c per hr. plus overtime; steady; post-war.
Progress Food Specialties,
2500 Lawrence-avenue.

MEN—70C PER HOUR.
Pleasant, outdoor work, distributing samples house to house; no selling or soliciting. Apply in person,
419 E. 25th-st. Mr. Mulherin.

OUTDOOR MEN, 16 TO 35.
Free to travel; essen. war wk.; trimming trees interfering with electric and communication lines; good pay and overtime. Rm. 1619, 110 S. Dearborn.

LAUNDRY ROUTEMEN
No exp. nec.; opport. to get into big paying business with exc. post-war future. National Laundry, 759 S. Cicero.

INVESTIGATORS.
Men, 23 to 35; natl. known shopping service; no experience; some travel; exc. opp.; permanent and post-war.
14 E. JACKSON, SUITE 1414.

FURNITURE STOCK MEN
Full or part time work for man able to do fairly heavy work.
Apply warehouse
WIEBOLDT'S 1000 N. OGDEN.

Elderly man—Operate pass. elevator mornings from 7:30; exp. not necessary; easy, clean, steady. Meals, good pay. Call asst. mgr., Col. 3248, Oak Park Arms Hotel.

MEN
White or colored; no exp. necessary; plenty of overtime; day or night shift. G. & Co., 2309 Archer-av. [at Canal, 500 West].

JANITOR'S HELPER.
Hi-grade 28 apt. bldg.; near N. Side; permanent job; age no detriment; $100 mo. and 1 room kitnt. apt. A. Lundegard, 77 W. Washington. Dea. 9140.

Stock man—To assist in shipping, write legibly, keep stock in order, handy with tools; essential plant. Interesting, permanent job; any age.
Arthur Wagner Co., 1436 W. Randolph.

STRAPPER.
MAN FOR STRAPPING CASES.
STEADY WORK. GOOD PAY.
APPLY SCHUTTER CANDY CO.
1013 N. CICERO.

Laborers—70c per hr. $1.05 per hr. ov. 40 hrs.; essential industry; plenty overtime; steady work. Group hospitalization. American Spring & Wire Spec. Co., 822 N. Spaulding-avenue.

GUARD
Industrial plant. 100% defense.
SOLAR MFG. CORP.,
4501 S. Western-blvd.

PACKAGE DELIVERY DRIVERS
Apply personnel office, 401 N. Ogden.
UNITED PARCEL SERVICE

COLORED MEN
wanted for service work in war plant; steady work with good post-war possibilities. Come ready to work.
Henry W. Alden, 2230 S. Michigan-av.

Light assembly and drill press work—No experience necessary; steady; 52 hr. wk. Capitol Hardware Mfg. Co., 865 N. Sangamon, Monroe 5182.

Bellman—Colored; no exp. nec.; busy hotel will teach a man service work; good pay; no hvy. duty; good opp. Mr. Brown, Normal 7890.

Man—Ess. indus., will train if you like a job that does not confine you to one shop or bldg. Apply McCloud, 612 N. Michigan, 4-5 p. m., or call Sup. 7533.

BEAUTY SUPPLIES
Boys or men; light stockroom work. Mr. Schweig, 9 W. Washington.R.350

LAUNDRY ROUTEMEN
2 routes open, $70-$85 wkly; steady work, essential industry. 5409 W.Lake.

JANITORS.
7 story fine office bldg.; excellent working conditions. See Mr. Diem, Supt., 840 N. Michigan.

Men—38-50, receiving and stockroom work; 70c per hr., time and ½ over 40; plenty of overtime. Report ready to work. 237 E. Grand, 1st fl.

MAN—TO DRIVE CAR making light deliveries and pick-ups; steady work; prefer man about 40 yrs. of age or older. Address J B 322, Tribune.

Man—Mid. aged, for funeral chapel; own room, bath.
ADDRESS G H 151, TRIBUNE.

THEATER MANAGERS.
Must have some exper. South side. 1014 S. Michigan, 3d flr.

Man—For general laborer work in large greenhouse and nursery. Frank Oechslin & Co., 7250 Cermak-rd.

Colored laborers—For light factory work; steady; high wages to right man. Apply Mr. Jandos, 1021 S. Pulaski.

Driver—Expd., for wholesale cleaning route. Brite Cleaners, 1309 S. Fifth-av., Maywood, opp. Garfield Pk. L sta.

Brewery help needed. No exper. reqrd. Good wages. Plenty of overtime.
MOHAWK 6300.

Bakery products—Nite work; 80c per hr.; 1½ time over 40 hrs.
Tip Top Bakers. 5659 S. La Salle.

Driver—For fruit and vegetable market; good pay. Apply between 6 p. m.-9 p. m. Corner Hamlin and Chicago.

Night watchman—Must live on N. W. side. Fort Dearborn Lithograph Co., 2856 N. California-avenue.

Ambulance driver and helper—Must live close by. Lincoln 3461, 2221 Lincoln-av.

Man—For light outdoor work; high wages; apply Rosemont Park Cemetery, 6750 W. Addison-st. or Call Pen. 7560.

FINE POST-WAR OPPORTUNITY for 2 ambitious young men. 6th floor, 412 Orleans-st.

Fireman—Steady; good opportunity. Home Crystal Laundry, 4204 S. Western-av.

LINEN SUPPLY
Route man; essential industry; permanent. 315 W. Grand-av.

Delivery salesman — Wholesale coffee; excellent opportunity for advancement. Allworth Bros. Co., 414 W. Grand-av.

Auto porter and hiker, experienced; good salary guaranteed; steady. Koupal, 7425 Exchange. Reg. 4600.

MEN—COLORED OR WHITE; NO EXPERIENCE NECESSARY. 75c hr. to start. Logan Ldry., 3319 Fullerton.

Men—To remove dents in auto fenders; full or part time; good pay.
APPLY 57 E. 21ST-ST.

Men and boys for light factory work. Experience not necessary; good wages. SUNSET, INC., 123 N. RACINE.

Man—To help in packing dept.; good salary and hours. Rainbow Laundry, 4307 W. Division.

Part time handy man—For factory bldg. at Division and Elston-avenue. Address G M 442, Tribune.

MEN—[2] Husky, for outdoor labor work. $1.00 per hour. A. H. Westin, 6701 Irving Park-road.

CAR WASHER AND GARAGE FLOORMEN. 3157 BROADWAY.

Truck drivers, local freight pickup and delivery. 900 S. May-st.

Helper in rug cleaning dept.—Full, part time. Lorel Rug Clnrs., 4249 Lincoln.

Men—For shop work; also truck helpers. Gragg Rug Clnrs., 915 E. 75th-st.

Handy man—Fort Dearborn Lithograph Co., 2856 N. California-avenue.

BUS mechanics, bus washers—Essential ind. Santa Fe Trailways, 441 E. Ohio.

Middle aged man—For janitor work, Stoker. Lincoln 9394, 2206 N. Clark.

—Men—Miscellaneous—

MEN—BOYS
For mfg.; packing, shipping, receiving, mailers, banders, helpers, labelers, hand truckers, sealers.
COMFORT MFG. CO.
500 S. THROOP. 5TH FLR.
1 block from "L" sta., all surf. cars.

Bindery Helpers. Pressroom Helpers.
Car Unloaders. Stock Handlers.
Paper Handlers.
Shipping Room Help.
NO EXPERIENCE NEEDED.
The Cuneo Press, Inc.
465 W. CERMAK-RD., 2D FLOOR

ELEVATED RAILROAD
CROSSING WATCHMEN.
NIGHT TICKET AGENTS.
CAR SCRUBBERS. ROAD LABORERS.
CAR CLEANERS. R. R. TIEMEN.
No experience necessary. Free transportation, insurance, sick benefits.
CHICAGO RAPID TRANSIT CO.
Apply Room 1316, 79 W. Monroe-st.

MEN AND BOYS
PERMANENT EMPLOYMENT.
NO EXPERIENCE REQUIRED.
CASERS SEALERS
STENCILERS PACKERS
LABORERS HELPERS
Weekly bonus plus overtime.
A good place to work.
Nutrine Candy Co., 421 W. Erie.

WAREHOUSE MEN
CAR UNLOADERS.
ORDER FILLERS.
Good pay, some overtime.
DOUGHNUT CORP.,
549 E. ILLINOIS.

HOSPITAL WORKERS
Elevator men, Housemen Kitchen Porter, Painter, Wall Washer, Orderlies; good salary, room and laundry. Greenleaf 2500, Ext. 516.
EVANSTON HOSPITAL.

CAR LOADERS
CHECKERS, WHEELERS
80c per hour; time and ½ for overtime. A. B. C. Freight Forwarding, 800 S. Wells.

25 MEN.
White or colored; helpers and laborers; no exp.; top salary; plenty of overtime. Come ready for work. Churchill Cabinet Co., 2119 Churchill-st. [2100 West, 1800 North.]

MEN
Light labor work; learn silk screen squeegee trade; modern plant; perm.; 48 hr. wk.; good pay. Service Products Co., 365 E. Illinois, Del. 4686.

In good times or bad, the optical lens grinder or spectacle maker always has a job. Pleasant working cond.; draft exempt pref.; fair starting sal.; rapid adv. Chicago's most scientific opticians. The House of Vision, 30 N. Michigan.

Prepare for the coming BOOM in REFRIGERATION-AIR CONDITIONING.
Day, evening, spare time classes.
Phone, write or come in for facts.
UTILITIES ENG. INSTITUTE.
Diversey 8633. 1314 W. Belden-av.

NIGHT JANITOR
FREIGHT ELEVATOR OPERATORS.
50 hr. wk.; time and ½ after 40 hrs. Essential industry.
North Pier Term. Co., 509 E. Illinois.

WATCHMAN
6 day week, Sunday off; one floor only. Also men for light miscellaneous work. Permanent. Employes' discount privileges. HILLMAN'S, Irving Park-rd. and Cicero-av. at Milwaukee-av.

Porters—Colored; good jobs, good pay. Time and ½ over 40 hrs. Steady employment. Modern wholesale bakery. Farm Crest Bakeries, 4550 W. Jackson.

MAN WITH OWN CAR
for light pickup and delivery work. Inside work when not using car. Small Motors, Inc., 1322 N. Elston-av. Ph. Armitage 6900.

ESSENTIAL
MEN—COLORED OR WHITE. Chemical plant. Experience not necessary. Steady for and after duration. Apply 729 S. Western-av.

China packer—White or colored man to learn to pack china; must be able to do fairly heavy work. Apply personnel office.
WIEBOLDT'S. Milwaukee-Ashland.

MEN—To work in food processing plant; an essential industry; no experience necessary; steady work; good salary. Chicago Almond Products Co., 1255 Wellington-av.

SWEEPER
Man to sweep floor in factory. Columbia Envelope Co., 345 W. Hubbard-st. Sup. 1451.

DRIVER
Experienced bakery and restaurant commissary deliveries; union preferred.
Powers, Oakland 1651.

MEN—WITH CARS
For day work. North Side area.
WESTERN UNION TELEGRAPH CO.
417 S. La Salle-st.

MILK ROUTE DRIVER-SALESMEN—$51 per week plus commission. This is a full time job. Apply manager at distributing branch nearest home.
BOWMAN DAIRY CO.

FULL OR PART TIME MEN — For good paying jobs as MAIL HANDLERS; age 18 to 50; 48 hour week. Chicago Union Sta., 516 W. Jackson. Employment office, 1250 Milwaukee.

Night watchmen—Old established brass manufacturer men, 50 to 65 years of age; steady work; 5 nights per week; uniforms furnished; must furnish references. Address J A 373, Tribune.

Truck driver—For smal delivery truck and make self generaly useful; opp. to learn machinists trade. 100% war work. Draft exempt.
Wilson Industries, 551 W. Lake-street.

JANITOR HELPER
Union or willing to join; 8 hour day; steady year round work.
Apply manager, 3100 Sheridan-rd.

TRUCK DRIVER
Experienced; permanent position.
PINE FOREST CO.
3900 S. Michigan. Mr. Goldfarb.

MEN (5)
General warehouse work.
Permanent positions.
Vaughan's Seed Store, 601 W. Jackson.

COMMISSARY CLERK CHECKERS.
$141.74 per month plus overtime.
THE PULLMAN CO.
4053 S. LA SALLE.

Men—Strong; for hand trucking work; day shift; 48 hour week.
Time and ½ over 40 hours.
OSCAR HEINEMAN CORP.
2701 ARMITAGE-AV

MEN—NO EXP. NECESSARY
GENERAL FACTORY WORK.
STANDARD BRANDS, INC.
1015 Independ. [3800 W., 1000 S.]

OLDER MEN—40-65 YEARS
Light work in candy factory. No experience necessary.
McLean's, 612 N. Orleans, 2d Floor.

STARTER.
Bus term.; earning $35.50 per wk.
Interviews 9 A. M.-5 P. M.
MR. REED.
1157 S. WABASH.

GUARDS
Essen. ind.; 48 hr. wk.; gd. wgs.; perm.
ILLINOIS MEAT CO.,
3939 WALLACE.

COLORED—WHITE
3 MEN—Odd jobs; perm.; good pay. Checker. 1301 W. 63d. 6306 S. Throop.

Assistant manager—West side theater; good oppor. for expd. man or will train; good start. sal. Apply manager, 4 Star Theater, 2418 W. Madison.

Men to work in stockroom; good salary and working conditions; 5 day wk. Richards, Boggs and King, Merchandise Mart.

MEN—WHITE OR COLORED
Bottle washers; 75c per hour; 40 hour week. 168 N. MAY-STREET.

COLORED LABORERS.
Men for 6 p. m. to 2 a. m. shift; 100% war work; permanent.
ACME BARREL CO., 2300 W. 13th-st.

Man—38 or over, unusual opportunity to learn wholesale business; salary no object. Wolf Bros., 1430 S. Halsted. Monroe 8143.

FURNITURE HANDLER.
Strong, active man for permanent position in fine furniture store. Apply at John A. Colby & Sons, 129 N. Wabash.

YOUNG MAN—SGLE.; PERMANENT EMPLOYMENT; CIGARETTE TAX STAMPING, EASY WORK, GD. PAY. S. BLOOM, INC., 916 S. HALSTED.

WE WANT 4 MEN NOW.
Must know how to handle simple tools. $43.50 for 52 hour week to start. L. Behrstock Co., 765 W. Van Buren.

STOCK MARKER—RECEIVING MAN for variety store. Good starting sal. Chance for advancement. Apply Mr. D. Fine, 3268 W. Madison.

LABORERS—NO EXP. NECESS.
Good pay—Now and after the war. United Packers, Inc., 1018 W. 37th.

Several permanent Chicago positions available merchandising nationally advertised foods; young men preferred; $35 weekly. Phone Yards 5240.

NIGHT JANITOR.
For Evanston Y. M. C. A. Permanent job; full time; good pay.
Call Mr. Erwine, Greenleaf 7400.

Men—Essential food industry needs men for general factory work; 5 days, 48 hours; good post-war possibilities. Bear-Stewart Co., 310 S. Peoria-st.

To learn squeegee operator trade in silk screen paint process plant. Good sal. while learning. 527 W. Chicago-av.

Truck drivers and helpers—Steady wk., good pay. Apply before 9:30 a. m. Euwema Co., 6626 Roosevelt, Oak Pk.

Factory help—No experience necessary; 80c hour; 55 hour week. Nicro Steel Products, 1308 Elston.

Janitor—To take care of printing shop; permanent; good pay. 148 W. 62d-st. Wentworth 6123.

STOCKROOM assistant — With dental supply house; perm. Durallium Products Corp., 225 N. Wabash.

Man—To clean up shop; hours 5:30 p. m. till 11; no exp. necessary; 75c per hr.; any age. 900 W. Washington.

Man—For light outside work; living quarters included. Devon Golf Practice Range, 3301 W. Devon.

Stable men—Experienced and sober, to take care of horses. $38 week.
212 Wendell-st.

—JANITOR—AGE IS NO HANDICAP
Apply to engineer. 469 E. Ohio-st.

Light defense work—No age limit; day. MIDLAND, 2309 S. ARCHER.

MAN—If light factory; $33.80 wk.; stdy. wk. Am'ican Bandage.325W.Ohio.

Parking lot attendants—Day work; Sundays off; 60c hr. 110 N. Wacker-dr.

Colored man—For errands. Goodman Typesetting Co., 730 S. Dearborn-st.

—Men—Miscellaneous—

FOUNDRY TRAINEES
All depts.; 85c per hour to start. Deferrable jobs for family men. Rapid advance, in pay and skill. Postwar opp. Clean, well ventil. plant. Also chippers, grinders, and burr removers. 3025 N. Western-avenue.

Colored man—For fine opportunity in shipping dept. mfg. hats and caps; steady job, post-war, estab. firm; exc. salary to start. Soboroff Sons Co., 1500 N. OGDEN.

MEN—BOYS (WHITE)
Loop estab. has openings for shipping clerk, receiving clerk, warehouse helpers; nice working conditions. Room 600, 55 E. Washington.

TRUCK DRIVER
White or colored; must live south; delivering candy to theaters. Apply Mr. Steinberg, Confectionery Cabinet Corp., 430 W. Erie.

STRONG MEN—WHITE
Helpers on scavenger trucks; $8 day.
ACE SCAVENGER SERVICE,
5958 W. Roosevelt. Columbus 5870.

LAUNDRY ROUTEMAN
Steady post-war work. Excellent earnings. Red, White, Blue Laundry, 612 W. 26th-st.

SERVICE MAN
Essential industry; good pay. Mid-City Tire & Supply Co., 752 N. Ogden-av.

—TRADE SCHOOLS—MEN—

DIESEL—AUTO.
REFRIGERATION—AIR COND.
GOVT. APR. WELDING COURSE.
TOOL-DIE, MACHINIST LATHE, $35.
PLASTICS, AIRCRAFT.
BODY AND FENDER.
GREER SHOP TRAINING.
Established 41 years, 41,000 graduates. 2030 S. Wabash. Tel. Cal. 4600.

ELECTRICITY—RADIO.
"Learn by Doing"; prepare for a good post-war job now; day or eve. Call, ph. or write any day or Mon. or Thur. eve.
H. C. LEWIS, PRESIDENT.
COYNE ELECTRICAL SCHOOL.
502 S. Paulina, Chicago 12, Illinois.
Phone SEEley 7723.

MED. AND X-RAY TECHNICIANS
in demand for hospitals, laboratories, armed forces; practical train. in hospital and lab., 8 to 10 mos.' course. Day or eve. classes. Free catalog.
CHICAGO COLL. LAB. TECHNIQUE.
410 S. Michigan. Webster 3230.

DRAFTING
Spare time; day or evening courses; only 10 minutes from loop; open evenings. Call, write, or phone. CAL. 8200.
CHICAGO TECHNICAL COLLEGE.
12 TECH. BLDG., 2000 S. MICHIGAN.

RADIO BROADCASTING.
Our former students are employed in radio all over the U. S. Announcing, acting, writing, newscasting. DAY or EVE. Ph. WAB. 6762 or write or call
COLUMBIA COLLEGE.
Fine Arts Bldg.; Michigan nr. Congress.

REFRIGERATION-AIR COND.
Complete laboratories in loop bldg.
COMMERCIAL TRADES INSTITUTE.
221 N. La Salle-st. Andover 4080.

LEARN FREIGHT TRANSPORT.
For R. R., Air, Truck, Industries.
Day or eve. Free empl. help. Call, write
FREIGHT TRAFFIC INSTITUTE.
176 W. Adams, Dept. T 5, Sta. 2330.

MACHINIST trade. Tool and Die and short Lathe Course. Get FREE book.
Allied School of Mechanical Trades.
609 W. Lake, Chicago. Che. 3300.

HELPERS—For rug cleaning plant. 75c per hr. 218 E. 71st-street.

—MISCELLANEOUS—
—For Sale—

THREAD FOR SALE
IMMED. DELIVERY—SUBJECT TO PRIOR SALE—PRICES ON REQUEST.
10-3 Cotton Thread, V.T. 276, Natural, Glazed ....160 lbs.
16-4 Cotton Th., V.T. 276, Gray 623 lbs.
16-4 Cotton Thread, V.T. 276, Olive Drab, Glazed ....6,237 lbs.
16-4 Cotton Thread, V.T. 276 Olive Drab, Soft finish ....1,131 lbs.
16-4 Cotton Thread, V.T. 276, Natural ....13,968 lbs.
12-4 Cot. Th., V.T. 276, Nat...198 lbs.
20-4 Cot. Th., V.T. 276, Nat...207 lbs.
6 Cord Cot. Th., V.T. 276, Nat...56 lbs.
9 Cord Cot. Th., V.T. 276, Nat...38 lbs.
Size 3 Cotton Thread, V.T. 279, Natural, Type 2 ....4,479 lbs.
Size 3 Cotton Thread, V.T. 279, Gray Type 2 ....251 lbs.
Size 5 Cotton Thread, V.T. 279, Natural, Type 2 ....576 lbs.
Size 5 Cotton Thread, V.T. 279, Gray, Type 2 ....148 lbs.
Size 6 Cotton Thread, V.T. 279, Natural, Type 2 ....196 lbs.
Size 6 Cotton Thread, V.T. 279, Olive Drab, Type 2 ....815 lbs.
Size 7 Cotton Thread, V.T. 279, Natural, Type 2 ....192 lbs.
Size 9 Cotton Thread, V.T. 279, Natural, Type 2 ....613 lbs.
Size 9 Cotton Thread, V.T. 279, Olive Drab, Type 2 ....773 lbs.
5 Cord Linen Thread, V.T. 291, Natural ....243 lbs.
HAYES MANUFACTURING CORP.
551 7TH-ST. N. W.
GRAND RAPIDS 2, MICHIGAN.

Best offer accepted—1 pulley driven 26" laundry extractor; 1 4- and 1 3-faucet beer cooler; 1 bar sink; 9 wooden ice boxes [4 cu. ft.]; 1 15'x4' tropical fish aquarium; 1 wheel chair. Owner—Niemira, 212 N. Hamlin.
KED. 7000.

Cotton Piece Goods—9 oz. Sateen, Zelan Poplin, 8 oz. Navy Twills, All water Refilant Combed Yarn, Color O.D. 7. Perfects, shorts seconds at jobbers' ceiling prices.
Box 754, 1474 B'way. New York.

Cardboard—Plain and paper lined; wallboard, solid fibre; structural board; veneered board, 3-32", ⅛", 3-16", ¼" thick. All sizes. Victory 7166.

Sun lamp—G. E. with adjustable stand, S4 bulb; automatic timer; $35. 9437 Ada, Ced. 3075 after 6 p. m.

35,000 new folding cartons, 3x2x7, plain .030 chipboard. Full flaps. Glove end type. Bittersweet 8616.

1,000 new cartons with separations, hold 24-4 oz.; round bottles. Cen. 3138.

WARDROBE TRUNK—Made by Indestro Folks Co. See at 2729 W. Agatite.

Must sell immediately—Steel shelving; reasonable. Monroe 8232.

Tempered Masonite—3/16", ¼", 5/16" assor. sizes. 152 N. Paulina. See. 5061.

5 gals. paint, $2.50; dump truck body, $90; safe, $85. Laf. 7196 or 9013.

Rich black dirt—Immediate delivery. Ph. Pullman 7184.

[2] Dunham twin fan unit heaters; 2,225 sq. ft. E. D. R. each. Bru. 7440.

BATHINETTE—Fits in bath tub or on floor. Rav. 5195.

Masking tape—60 yard rolls; ¼ inch wdth; 35c. Also lgr. wdths. Craw.9548.

Selling out cheap—6 kegs of tacks, 2 kegs galv. staples. 1524 S. Kedzie.

Kroll eng. coach—Lge. chrome wheels. Used 6 mo.; like new; $60. Aus. 3437.

VICTORY MODEL BABY CARRIAGE —VERY REAS. FAIRFAX 0891.

—Wanted—

WANTED TO PURCHASE
UP TO 100,000 FT. OF EACH, ¼ INCH and ⅜ INCH wire braided hose, working pressure approximately 6,000 lbs.
WIRE or PHONE J. F. Meyer, Jr., STEWART-WARNER CORP., 1826 Diversey-parkway, Chicago.

Wanted—Battle Creek reducing equipment, vibrators, health builders, exercise bicycles. Spot cash and top prices. Address H A 33, Tribune.

Wanted—New or used power driven lawn mower. Pul. 2135

Used portable air conditioner for 2-4 offices. Textile Mills. Nev. 0338.

Want elec. hoist, box trailer, Bendix washer, Buell air horns. Cicero 7692.

WANTED—¼-1/6-⅛ H. P. MOTORS. ALSO ELEC. FANS. STATE 1100.

We buy and sell anything of value. Uncle Max, 675 N. Clark. Del. 2578.

—CLOTHING, FURS, ETC.—

Would you like to know of a place in Chicago where slightly used beautiful furs are sold? Minks and Kolinsky at $5; Genuine Silver Foxes, $45; a pair gen. Sables and Stone Martens, $15 per skin; gen. Fisher, orig. cost $250, now only $25; and huge assrtmt. of chubbies in all the wanted furs from $15 to $75; also gorgeous natl. Squirrel coat, $125; gen. Peran. Lamb coat, slightly used, only $75; magnfcnt. gen. Eastern Mink Coat, cost $1,500 when new; now only $250. Then visit Grossman's Thrift Shop, 4543 Sheridan Op. Tue., Thur. 9 p.m.; Sun. till 5 p.m.

HUGE RUMMAGE SALE
Great quantities desirable clothing for men, women, and children. Shoes [no coupons], furniture, and housewares. Thursday, May 11, 7 a. m. to 5 p. m.
WINNETKA COMMUNITY HOUSE.
Take North Shore line or Northwestern to Elm street station, Winnetka.

SPRING CLEARANCE.
350 men's new sample suits, top coats $17.50 up. Sport coats, $8.50. Fam brands. Op. ev. to 9. Sun. to 1 p m
ABBOTT CLOTHING CO.
4086 Broadway. Cor. Belle Plaine

HIGHEST CASH PRICES PAID FOR OLD FUR COATS.
28 E. JACKSON-BLVD. 3D FLOOR.

Beau. Silver Fox chubby and large Silver Fox muff, fur on both sides; emergency sale by priv. prty. Buc.0468

Private family wants to sell slightly used good clothes. Mans. 3506.

We buy men's clothing, shoes. Price no object. 1048 N. Wells-st. Mich. 7783.

Fur scarfs, chubbies, suits, topcoats, $5 and up. Uncle Max,675N.Clark.Del.2578

—RADIOS, SUPPLIES, AND SERVICE—

EXPERT RADIO SERVICE.
ALL WORK FULLY GUARANTEED.
MODERN SHOP. LOWEST PRICES.
Batteries for most portable radios.
CHICAGO RADIO REBUILDERS,
1348 W. NEWPORT-AV. GRA. 0317.

TOP CASH PRICES—HAY. 3020.
RADIOS, SEW. MACH., APPLIANCES
COMB. TABLE CONSOLES.
IN ANY CONDITION.
WILL CALL. OPEN SUN.

TOP CASH PRICE FOR RADIOS. COMB. TABLE MODELS, ANY CONDITION. BUC. 5444. DAY OR NITE.

$1 EXPERT SERVICE ON RADIOS AND PHONOGRAPHS. ALL WORK DONE IN YOUR HOME. DOR. 8206.

SCOTTS, ZENITHS, R. C. A., PHILCO RADIOS. 603 Washington-bl. Op. Sun.

Priv. pty. wants radio-phono. combination; cash. Hem. 2054.

Wanted—Radio-phono. comb. Also ultra violet ray lamp. Van Buren 2182.

RADIO SERVICE—Unconditional guar. Prompt serv. in your home. Moh. 2946.

Radio serv.—$1. N. & N. W. only. Rep done in your home. Ravenswood 2497.

Radios—Tble., console; elec. irons, htrs., toasters. 8928 Commercial. Sag. 7273.

For sale—Late model comb. radio and television set. Lackawanna 1212.

For sale—Midget radio; also baby stroller; reas. 4236 N. Kenmore. M. Horwitz.

—EMPLOYMENT AGENCIES—WOMEN—

PERSONNEL .... INTERVIEWERS!
One of these requires lite steno.; near Lp.; the other N. S.; 5 days; requires no typing; record work.
SECY., LP., Public Relations......$160

SECRETARY
Must be very attractive, poised and well groomed; will pay well above the market for exceptional girl.
STENO.-SECY., 1 girl office.........$175
STENO., R. E. Brokerage exp., A-1 sal.
STENO., Mich.-av.; gd. opport......$175
STENO., near Cicero, Secy. to Engineer.
LEGAL STENO-SECY..................$175
TYP. FILE CLK., MICH.-AV., $150
Typ. for Advt. Agency, teach swbd.$130
STAT. TYP. DEPT. HEAD TO $225.
Electromatic Biller, lovely office..$150
Jr. Typist, will teach payroll, near n. s.
Payroll clerk, will train, bonus & $130
E. F. BKPR..$150|M.H.Burr. bkp.$17
Compt. opr...$155|Dict. oprs......$150
Key punch....Open|Hotel clerks..$150
AUDITOR FOR
inside work, Field Bldg., A-1 fut.$200
STATISTICAL CLK., Field Bldg...$165
CLK. TYPIST, free lunches, 5 day.$150
SWBD. OPERATORS AND
SWBD. TYPISTS, $125-$150
CHEMISTS!
SEE.......................TOM COFFER
MOLENE
105 W. ADAMS. AND. 4424.

BEST POSITIONS
All Locations—Top Pay.
Phone Harrison 9800.
SECRETARIES ....To $175
F. C. BOOKKEEPERS ....To $175
CREDIT AND COLLECTION..........To $175
TIMEKEEPERS ....To $175
KEY PUNCH OPERS ....To $165
STENOGRAPHERS ....To $165
ASST. BOOKKEEPERS ....To $165
BKPRS. E. F. and Underwood.To $160
COMPTOMETER OPERS..............To $160
CLERKS & GEN. OFFICE............To $160
ELLIOTT FISHER BILLERS.........To $160
CORRESPONDENTS ....To $160
TYPISTS ....To $160
BEGINNERS $130
Many openings for inexperienced.
Advertising—Chemists
COPYWR.: Sales promotion.........$225
COPYWR.: Home furnishings........$200
COPYWR.: Fashions and access.....$200
COPYWR.: Trade paper.............$185
JR. COPYWR.: Some exper..........$150
SEC'Y: Advert. agency; 5 days....$160
3 ASST. PROD. MGRS., printing....$160
4 PROOFREADERS: 5 days...........$150
SCRIPT TYPISTS: 5 days...........$140
CONT. TYPIST-P.B.X.: 5 days......$140
CLERKS: Train proofreading........$125
DETAILERS-DRAFTSW'N ....$150-$200
STORE MGR.: Conf. and gifts......$175
CHEMIST: Research; Northwest.....$175
FOOD CHEMIST: South; 5 days......$165
BACTERIOLOGIST: S. S.: 5 days....$165
CASTLE-BARTON
HARRISON 9800. 220 S. STATE.

SECRETARY, $250
Detail. Northwest.
STENOGRAPHER-SECY. $195
F. C. BOOKKEEPER $195
LEGAL STENOGRAPHER ....Open
VACATION RELIEF STENOS...........$175
EDIPHONE OPERATOR $175
N. C. R. No. 3000.................$175
STENOGRAPHER—Detail $180
ELLIOTT FISHER BILLER $155
X-RAY TECHNICIAN $175
TEMPORARY STENOS.........$7-$10 Da
TYPISTS & BILLERS................$150
TYPIST-CLERK $150
COMPTOMETER OPERS.................$150
GEN. OFFICE $140
BEGINNER BKKPR. $140
RECEPTIONIST-TYPIST $150
COPYWRITER—Varied exp. $300
INDUSTRIAL NURSE $200

FACTORY GIRLS—WOMEN
Experienced or inexperienced.
Steady Work. Plenty overtime.
DAY OR NIGHTS.
HUSKY GIRLS-WOMEN ....$1 hr.
WOMEN—To 60 years age...........68c hr.
SHOP GIRLS ....75c-90c hr.
ASSEMBLERS-INSPECTORS to 75c hr.
COL. MACHINE OPERS........60c-75c hr.
COLORED PACKERS ....60c hr. up
COL. FACTORY—No exper.....60c hr.
COL. POWER MACH..........55c-70c hr.
COLORED OFFICE $32
CADILLAC
WABASH 4800. 33 W. JACKSON.

CRAIG AGENCY
209 S. State Har. 7027
STENO.-SECY.—West $175
COST CLK.—5 Da. $175
BKPR.-STENO.—1 Girl Office.......$175
Steno. & Order Desk—5 Da.........$175
E. F. Bkpr.—Mdse. M...Bonus + $150
Clk.—Gd. at fig. Typ. Comptr. Off.$150
Secy.-Steno. to Gen. Mgr.—5 Da..$150
TYPIST A-1—Loop $150
Typ.-Rec. Clerk—5 da...Lunch + $150
STENO.-Clerk—5 Da.: Mich. $145
E. F. BILLER—North $135
MAIL CLK.—Recept.; 5 Da. $125
FILE CLK.—5 Da. $122
SB. Oper.-Typ.—Loop.......Bonus + $120
File Clk.-Typ.—Theatrical: 5 Da..$120

WE MATCH YOU TO THE JOB
Appts. at Your Convenience
Phone Wabash 5020
PRIORITIES SUPV.—Out of city.$250
SECRETARY: Interesting job, lp.$173
CREDIT AND COLL. CLK.: Lp. $173
LEGAL STENO.: S. S. $160
BKKPR.-STENO.: S. S. $173
LT. STENO.: Editorial train. To $150
COL. GRAD.: Interviewing $173
GENL. OFC. CLERK: N. S. $173
ORDER CLERK: O. T. $150
BKKPR.: Beginner ....$140-$165
DICTAPHONE OPER.: 41 hrs. $150
BKKPR.-GENL. OFC. $173
CLERK-TYPIST: Loop $140
SECRETARY: Meet public, N. S.$173
TYPIST-BILLER $150
CLERK: Beginners, office work....$130
STENOS.: Gen. All loca......$130-$165
ASST. CHEMIST $125
DRAFTSWOMAN $200

250 Factory Women
EXPERIENCED AND INEXPER.
AGES 18-50 YEARS.
Lrn. Assembly.75c|Lrn. Pun. Pr..70c
Lrn. Radar ....65c|Lrn. Drill Pr...65c
Lrn. Milling ..66c|Lrn. Inspect....66c
Lrn. Hand scr..60c|Tool crib 66c
Timekeepers ...66c|Shipping clk...65c
W-A-B-A-S-H
15TH FLOOR 202 S. STATE

STENO-SEC'Y, LOOP, $175
DICTAPHONE OPERS........$130-$150
STENO., R. R. $158
BKKPR.-F. C., HOTEL, $175
Asst. Bkkpr..$150|Bkkpr.-Mfr. $175
Multigraph, Charge of office......$175
Clerk-Typists, $110-$135
Comptom. ......$160|Swbd.-Typist..$130
CHEMISTS
MANY FINE OPPORTUNITIES FOR GIRLS WITH DEGREES OR 2 YEARS' UNIV. WITH FOOD FIRMS. ALSO POS. OPEN FOR GIRLS WITH H. S. CHEM.
REGISTER WITH US TODAY.
S-H-A-Y
30 W. WASHINGTON. CEN. 9800.

COPYWRITER, $200
2 FILE CLERKS $140
PERSONNEL MANAGER $250
COMPTOMETER CLERK $160
TYPIST-BILLER, SOUTH $190
STENO.—1 GIRL OFC. $190
STENO.-SECY.—LOOP $175
STENO., LITE BKKPG. $200
TYPIST-ASST. BKPR. $150
SWITCHBD. OP.-TYPIST $130
ELL. FISHER BILLER $190
Glader Corporation
110 S. DEARBORN-ST., 4TH FLR.

Receptionist, $130
AIRLINE Clerks; no exp. nec. $125
CLERKS, ANY AGE, $149
Editorial V., will teach. Opportunity.
Employ. asst.$150|Swbd. oper.....$135
Asst. bkkpr..$150|Stenos. ..$120-$160
Manager .....$160 r.|Cashier $140
BEGINNERS: 5 DAY, $130.
INFORMATION, $120.
CENTURY 30 E. ADAMS. STATE 0980.

ASST. STENO.—Jap.-Amer. $125
MGR.—Small club & dining r.$200.r.b.

COLORED GIRLS, $32
Learn assembly or light machine work. Day or night.

COLORED GIRLS, $29
HUSKY; NO EXPERIENCE.
Col. cook.....$52|Col. elevator ...$26
Col. janitress..$22|Yng. col. girls.$28
JACKSON, 24 E. VAN BUREN

MISS STEVENSON at ROYAL NEEDS
SECTYS.—LOOP $175
STENOS.—LOOP $160
ASST. BOOKKEEPER $200
TYPIST-GENL. OFF. $35
TYPISTS—5 DAS.; LOOP $65
GEN. OFFICE $30
MANY OPENINGS NOT LISTED.
33 W. JACKSON WAB. 6300

F. C. Bkkpr., loop law firm $200
Steno.-Secys., loop $175
Swbd. Oper., adv. agency ....$150+
Steno., translate Russian ....Open
Bank Tellers, any exp. $158
Burroughs Bkkprs., loop $150
Beginners, learn office work.......$125
Financial Personnel, 39 S. La Salle-st.

ZINSER PERSONNEL SERVICE
140 S. DEARBORN-ST.
High school and university graduates. Openings for beginners and experienced secretaries, stenographers, typists, clerks, bookkeepers, cost accountants, and professional young women.

CORBOY-CALVIN
TYPIST—Personnel Dept.; will train; unus. opportunity for one interested in a Personnel career. Under 30 yrs. Sal. open.
20 W. JACKSON. WAB. 9284.

REDFIELD PERSONNEL
Steno.-Secy.—Loop $165
Personnel Asst. $200
Many others not listed.
SUITE 1511. 5 S. WABASH.

Steno.-Bkkpr. $175|Sw.-Steno.$125 mtn.
D.R.Hstss.$135 mtn.|Adm. Clk., hsp.$125
Hsp.Hkpr.$100 mtn.|Timekeeper..$31.80
Fcty. Insp...$31.20|Scy.-Asst.Bkpr.$175
BOOKKEEPER, lumber exp. $150
SHAY, 1009 N. State-st. Del. 7400.

KITCHEN JOBS
Top wages. See Mauer.
538 S. Dearborn.

Laborers 70c hr.—Factory; learn trade; metal shop beginners. $28-$31 wk. 5534 S. State, Englewood Agcy.

COLORED, FACTORY, $32.
Hotels, Restaurants, Country Clubs.
MODERN, 21 E. VAN BUREN.

—EMPLOYMENT AGENCIES—WOMEN—

TUCKER PERSONNEL.
120 S. La Salle-st. Suite 963.
Secy.—Employment Mgr.—Loop.. 160
Secy.—Eng. Dept.: N. W. 163
2 Stenos, Production Dept.—5 das 175
Secy.—Personnel Dept. 175
Exec. Secy.—Field Bldg.; 5 days. 175
44 Additional Stenos. All Locations.
Good Post-War Positions.
3 Acct. Clks.—Some Col.; 5 da 140-175
Order Dept. Clk.—Typing; Loop.. 125
Typists—Teach Swbd.-Recept.... Open
10 Misc. Typists-Clks. 130-140
File Clk.—Lite Steno. 125
CEntral 3663.

—EMPLOYMENT SERVICE—WOMEN—

YORK AGENCY
CHARGES NO FEES
EMPLOYER PAYS FEES
NO CHARGES TO YOU
PLACEMENT CLERK
With or without agency exp. Will train a good live awake person with a top sales personality for our male clerical desks.
Artists ....$250|Detail clks.....$175
Bkkpr. pay......$210|Legal steno....$175
Steno.-bkkpr....$175|Stenos. $175
F. C. Bkkpr....$200|Dict.-Steno. $175
Monroe oper....$185|Personnel $175
Sales analyst..$185|Steno.-Typist...$150
Pay roll ....$175|Life stenos. $150
Steno.-Bkkpr..$200|Typists $150
M. H. Biller...$175|Layout artist..$150
Record clerk..$175|Receptionist ...$150
Burr. bkkpr. ...$160|PBX steno. $150
E. F. Bkkpr....$160|Dictaphone $150
NCR Bkkpr.....$150|Proofreaders ...$150
Multigraph .....$150|Correspond'ts..$150
Statistical ......$150|Gen. clerks $150
Cost Clerk .....$150|PBX typists $140
Priorities ....$140|Stencil cutter..$140
Comptometer..$160|Inventory clk..$130
Beg. Compt. Op.130|Mail clks $130
Accts. receiv. ..$130|File clks $130
Key punch ......$130|Adjusters $130
Ditto oper. ......$130|Messengers $115
Bur'oughs beg.$120|Beginners $110
Mail clks ....$120|Info. girl $110
Ledger clks.....$120|Sales clks.......$110
Clerical ....$120|Checkers $110
Key board ....$120|Audit. clks. $110
YORK AGENCY
28 EAST JACKSON

"TRIANGLE"
Better Jobs! More Pay!
No Charge to You
COMPETENT WOMAN, ABILITY TO MANAGE; GOOD SALES PERSONALITY $175
OFC. MGR. LT. STENO. & BKP. .$200
SECY.—LEGAL $175
SECY.—N. W.; EX. OPP. $170
SECY.-RECEP.—1 GIRL OFC. $150
SECY.—ENGRAVING ....$150+
SECY.—COMPT. LP. $150
SECY.—ST. BK.; SOUTH $150
SECY.—LT. LEGAL; LP. $150
STENO.—F. C. BK.—LT. SET. $170
SPANISH-ENGLISH STENO. $150
STENO.—SM. OFC.; LP. $140
STENO.—NORTHWEST $150
LT. STENO. DETAIL; LP. $140
STENO.-BKKP.—NR. NO.; 5 DA. $135
STENO.—Pur. Dept.; Own Corres.$150
SWITCHBOARD-RECEP. $150
F. C. BK.-TYPE $175
ASST. BK.-TYPE $140
COST CLERK $150
ACCUR. TYPISTS $130
EDIPHONE OPER.—5 DA.; LP. $150
E. F. MACH. OPER. [Orders] $150
ACCT. CLKS.—ADD. MACH. $130
EXP. STENCIL CUTTER—5 DA. $150
STOCK CLKS.—NO TYPE $130
RECORDING CLERK, LOOP $130
ACCT. PAY. BK. & P. R. $163
STORE MGR.—WEST ....OPEN
COMPT. OPERS.—ALL LOC...$135 UP
BEGINNERS.
NICE LOOP OFFICES. FINE OPP. Good starting salaries, vacations, etc. MANY MORE NOT LISTED.
"TRIANGLE"
202 S. STATE-ST. 4TH FLOOR

CONSOLIDATED
CHICAGO'S FINEST
NO FEE AGENCY
ABSOLUTELY NO CHARGES
SECTY., heavy volume $195
SECTY., to personnel director......$175
SECTY., chemical background........$160
SECTY., advertising mgr. $150
STENO., beginner, 6 day wk. $155
STENO., 5 day week $145
STENO., 6 days, rapid raises........$130
BOOKKEEPER, $170
Asst. bookkeeper $140
TYPIST, personnel dept. $135
TYPIST CLERK $130
TIMEKEEPER, days or nites...........$130
MAIL CLERK, 5 days $125
COMPTOMETER OPERATOR $140
BEGINNER OFFICE GIRLS $130
GIRLS OR WOMEN
FOR LITE FACTORY WORK.
$30 to $45 Wk. to Start
DAY OR NIGHT WORK.
COOK, factory cafeteria $42
KITCHEN HELPER, factory cafe.......$34
Lathe ....80c+|Solderers ....80c+
Drill press.....75c+|Screw mach......82c+
ASSEMBLERS, 75C HR.+
INSPECTORS ....75c to $1.00 hr.+
Order pickrs75c+|Packers ....65c hr.+
Stock hlprs.75c+|Filers ....75c+
Learn radar$34+|Gen. fctry. ......$35+
NO CHARGES ON ANY POSITION.
"CONSOLIDATED"
19 WEST JACKSON-BLVD.
WABASH 9400. 2D FLOOR.

LOOP AGENCY
THE ORIGINAL AND
"Chicago's Largest"
FREE AGENCY
Steno.-bkpr. ..$200|Detail clk.......$175
Bkkpr.-pay. ...$210|Stenos. $175
F. C. bkkpr. ..$200|Dict. steno. $175
Monroe oper. .$185|Personnel $175
Pay roll ....$175|Steno.-typist ...$150
Steno. bkkpr. .$175|Life stenos. $150
M. H. biller. ..$175|Typists $150
Record clerk ..$175|Layout artist...$150
Burr. bkkpr. ..$160|PBX steno. $150
E. F. bkkpr. ..$160|Dictaphone $150
Multigraph ....$150|Corresp'dnts. ...$150
Statistical ....$150|Gen. clerks $140
Cost clerk ....$150|PBX typists $140
PLACEMENT CLERK
EXEC.—TECHNICAL DEPT.
With or without experience. Will train a person with a good sales personality —Best proposition anywhere in Chicago
Comptometer .$160|Inventory clk..$130
Beg. cmpt. op.$130|Mail clks. $130
Accts. Receiv. $130|File clks $130
Key punch.....$130|Adjusters $130
Ditto oper. ....$130|Messengers $115
Burro'ghs beg.$120|Beginners $110
Mail clks. .....$120|Sales clks. $110
Ledger clk. ....$120|Checkers $110
Clerical ....$120|Audit clks. $110
Key board .....$120|Stencil cutter..$140
LOOP AGENCY
28 EAST JACKSON
WABASH 0-5-5-5

FREE EMPLOYMENT
FINE POST-WAR FUTURES
No Charge to You
EMPLOYER PAYS ALL FEES
MANY 5 DAYS A WEEK
STENOS., $130-$175
TYPISTS, $130-$170
BURROUGHS BILLERS, $170
SWITCHBOARD-TYPIST, $130
SECY.—Sales mgr.; S. W. $180
CORRESPONDENT—Loop $150
Assistant purchasing agent..........$175
Elliott Fisher biller; to............$180
Asst. bkkprs.; several; to...........$170
Light steno.; general office........$150
Office beginners...............$110-$130
Dictaphone ....$150|Cost clerk $130
Timekeeper ....$145|Comptometer ...$160
Gen. off. ....$130|File clerks $130
Order clerk. ....$135|Billers $150
MANY OTHERS NOT LISTED
FACTORY GIRLS
Punch press....$39|Drill press $39
Lathe ....$39|Assembly $39
GIRLS, NO EXP., $32
LA SALLE
25 EAST JACKSON
KIMBALL BUILDING
PHONE HARRISON 9810

NO FEE CHARGED
AT ANY TIME
PHONE WABASH 3301
MISS URBA
STENOS.-GENL. OFC...$130-$166
TYPISTS, DETAIL ....$110-$130
COMPT. OPER. $150
PAYROLL CLERKS ....$125-$150
ACCTG. DEPT. CLERK $140
BURROUGHS BKKPRS. ....$130-$150
FILE CLERKS ....$110-$125
EDIPHONE OPERS. ....$130-$150
RECORD CLERKS ....$110-$125
F. C. BKPR., LITE STENO. $175
REM. RAND BKKPR. $140
TYPIST-BILLER $130
BEGINNER CLERICAL...........$100-$120
Factory girls, white, 80c
DRILL PRESS GIRLS, Nites..75c&P.W.
DRILL PRESS, DAYS 85c
Costello & O'Donnell
202 S. STATE-ST. SUITE 424

—Nurses' Registries—

Dr.'s Office—Nurse or Sec. ....To $45
Medical Secy, Michigan-av. ....$150+
Med. Clerk—Clinic, int. opp. $130
Dental asst.—Beginner...............$25 up
Lab Tech.....$175|X-Ray Tech. $175
Dietitian ....$200|Anesthetist $200
R. N., Indus..$183|Dr.'s Office...$150+
Pub. Health..$175|Ins. Office.......$150
Supervisors and Gen. Duty, to $175. Clinic, unus. oppty., $135-$165, m., ld. Infant, Practical, and Nursemaids, $45.
ORDERLY—NIGHTS, $150 MEALS.
SHAY, 1008 NO. RUSH. DEL. 7400.

—HELP WANTED—WOMEN—
—Women—Stores and Offices—

ACCESSORY SALESGIRLS.
for exclusive women's apparel shop; attractive salary.
BLUMS—EVANSTON.
618 Church-st., Evanston.

—Women—Stores and Offices—

ACCOUNTS RECEIVABLE CLERK.
STENOGRAPHERS.
DICTAPHONE OPERATOR.
TYPISTS. GENERAL OFFICE.
Permanent positions; established laboratory supply house; Ravenswood dist.
CENTRAL SCIENTIFIC
1700 Irving Park.

ACCOUNTING POSITIONS
TYPISTS—GENERAL OFFICE.
Full, part time. High school students apply now for pos. after graduation. THE CONTINENTAL INSURANCE CO. 1355 S. La Salle, Rm. 1955. Cen. 4641

Accounts Receivable Clerk.
Know. of figures more imp. than actual receivables exp. Some comptometry; sm. So. s. off.; perm. pos.; gd. sal. Mr. Du Charme. Atl. 4719.

ACCOUNTING CLERK
Typist, calculating machine; 80c per hr.; 44½ hr. wk.; time and ½ after 40 hours.
ADDRESS G E 476, TRIBUNE.

ACCOUNTANT
Loop C.P.A. firm offers fine future for ambitious girl. Income Tax Dept. Give details. Address G H 157, Tribune.

ACCOUNTANT-BOOKKEEPER.
Full charge; permanent; cost acctg. exp.; north side firm; est. 45 years. Give full part. Address J A 188, Tribune

Accounts receivable clerk—Loop; permanent; small office; good starting wages; state full particulars. Address J A 191, Tribune.

Accountant-bookkeeper-typist for P. A. office—Permanent; good salary.
Address J A 279, Tribune.

Accts. rec. dept.; cred. and coll.exp. pref. Do own typing; good salary. Chicago Wholesale Co., 230 W. Monroe.

ACCOUNTING CLERK—Good salary; 39 hour week; permanent; paid vac. 175 W.Jackson, Rm.1637, Wab.1780.

ADDING MACHINE
BOOKPG. MACH.—I. B. M. PROOF OPERATORS. Beginner comptometer operators; ages 18 to 45.
Women willing to be trained.
HARRIS TRUST & SAVINGS BANK
115 W. MONROE. ROOM 814.

Adding machine operators, Burroughs bookkeeps., stenos., trainees for same. Desired by fast growing loop bank. Starting salary good; 40 hr. week; time ½ overtime; ages 17-40; married or single. AMALGAMATED BANK, 111 S. Dearborn, corner Monroe.

ADDRESSERS
50 women; longhand, addressing envelopes; full or part time; steady. Report ready for work. 333 W. Lake, 6th fl.

ADDRESSOGRAPH OPERATOR.
GRAPHOTYPE OPERATOR.
Exp. not necessary; modern, convenient location. Ziff Davis Publishing Co., 540 N. Michigan-av.

ASSISTANT BOOKKEEPER.
Willing to learn general ledger work of mfg. plant located on Near North Side; state age, qual. and salary desired. Address G M 491, Tribune.

ASSISTANT BOOKKEEPER.
Exp. with knowledge of stenography; hours 8:30-4:30, 8:30-11 on Sat. Nr. N. Side. Sup. 4533, Ext. 11.

Assistant bookkeeper—Knowledge of accounts receivable; good pay; steady work; post-war security. Kroll Bros. Co., 1801 S. Michigan.

Asst. personnel placement. Will teach. CENTURY, 30 E. ADAMS.

Asst. personnel placement. Will teach. CENTURY, 30 E. ADAMS.

BAKERY SALESLADY.
Nice hrs.; gd. working conditions; highest wages pd.; no Sun. wk. H. W. Heinemann Bakery, 621 E. 79. Tri.8844

Bakery salesgirls—Work in your neighborhood; opportunity for advancement; top pay. Apply Davidson's Bakeries, 5921 Broadway.

BAKERY SALESLADY—Expd. preferred; good wages. Hopfner's Bakery, 4754 Lincoln-av.

Bakery salesgirl—Full or part time. No Sundays. Call between 5-6. Reuters, 7177 W. Grand-avenue.

Bakery salesgirls—Full or part time, or certain days only. Dinkel's, 3327 N. Lincoln.

BAKERY SALESGIRL.
APPLY 307 E. 79TH-ST.

Bakery salesgirl—Steady work, no Sundays. 5945 Irving Park-road.

Bank Machine Bookkeepers
No exper. necessary; will train.
THE NORTHERN TRUST CO.
10 S. La Salle-st. Room 540.

BANK CLERKS.
Attractive positions open, experience not necessary. Lake View Trust and Savings Bank, Lincoln, Belmont, and Ashland-avs.

BANK EMPLOYMENT.
Under good working conditions. Training period with pay; 40 hour week; adding machine exp. prefd. North Shore National Bank, 1737 Howard-st.

BILLER—TYPIST
On standard typewriter; perm. position; 5 day week; pleasant working cond.; splendid opportunity.
Tonk Bros. Co., 623 S. Wabash.

BILLING CLERK AND PRICER
Underwood fanfold exp. preferred but not nec.; permanent; excellent oppty.
ANGELICA, 177 N. MICHIGAN.

Billing, general office work—In pleasant air conditioned office; old established concern; permanent; good salary; south side; nr. L. Address J A 311, Tribune.

Billing machine operator—Moon-Hopkins; old established firm; across from C. and N. W. depot; good opportunity.
Address J A 211, Tribune.

BOOKKEEPING MACH. OPR.
ALSO GEN. OFFICE CLERK; light typing; perm.; post-war opp.; yng. or mature wom.; old estab. firm; full, part time. All transp. Cal. 4580, Ex.39.

Bookkeeper assistant — Handle war bond sales records; job for some one who can devote at least 2½ days a week to help on an important war job. Wab. 1230.

BOOKKEEPER—EXPERIENCED.
With knowledge of manufacturing operations. Excellent post-war opportunity. State age, exp. and salary desired.
Address G E 469, Tribune.

BOOKKEEPER-TYPISTS — Exceptional opportunity in progressive corp.; good post-war program. Fine working condition. Mr. Jenkins, General Finance Corp., 184 W. Lake-street.

BOOKKEEPER.
Excellent opportunity for Burroughs operator. Permanent position. Ideal working conditions. Lake Shore National Bank, 605 N. Michigan-av.

BOOKKEEPER.
Exper. in general accounting; opport. for advancement; post-war future.
MOTOROLA,
Galvin Mfg. Corp. 4545 W. Augusta-bl.

BOOKKEEPER
Acct. receiv.; loop; 5 day wk.; good post-war oppty. State full partic.; sal. des. Address G M 118, Tribune.

Bookkeeping machine operators—Burroughs; good opportunity.
Mercantile National Bank.
541 W. Jackson. Wabash 0438.

BOOKKEEPER—Full charge; perm. position; old estab. business; loop location; give qual. and salary.
Address G M 377, Tribune.

BOOKKEEPER—Assistant; accounts receivable; experience typing, etc.; south side; 5 day wk. Yar. 3160. Mrs. Price.

Bookkeeper—For group of interesting businesses; excellent opp.; top wages. State 8561.

BOOKKEEPER-TYPIST.
Experienced; small office; good salary. Ajustie, 1934 W. North. Bruns. 5030.

Bookkeeper—Experienced, accurate, capable. The Cotton Shops, 325 W. Monroe.

BOOKKEEPER—Pay roll, genl. office, etc.; small office; good pay; perm. Western Blue Print Co., 4103 Fullerton

BOOKKEEPER—Steady or part time. 1959 Armitage-av.

Bkkpr.—Accts. receiv. exper.; gd. hrs.; gd. sal. So. Water Mkt. Mon. 8984.

Bookkeeper—Expd.; some typing; $220 mo. plus bonus. Dodge Dir., Cal. 3363.

BOOKKEEPER-TYPING.
GAIRING, 4935 Broadway.

BURROUGHS BOOKKEEPERS.
BURROUGHS BKKPR. TRAINEES.
COMPTOMETER OPERS.
STENOGRAPHERS.
PAGE GIRLS.
TERMINAL NATIONAL BANK
DAILY NEWS BUILDING.
400 W. MADISON.

CALCULATING MACH. OPERATOR.
Good education and experience with figures, for pension consultant's office. 39½ hours week. Alternate Sat. off. Call Miss Bates. Wabash 0640.

CANDY & FOUNTAIN SALESLADIES.
Trained for store managers; steady employment.
ANDES CANDIES.
4430 N. Clark.

CANDY SALESLADIES
Full time. Day work.
Good salary.
DE METS, INC., 312 W. MADISON.

CANDY SALESWOMAN
Exp. woman; regular work; opportunity for advanc. Apply person, office, 3d floor, Wieboldt's, Davis-st., Evanston.

CANDY SALESLADIES
Steady positions; good salary.
Dutch Mill Candies, 33 W. Randolph.

Candycounter salesgirl—Full and part time. Bring proof of age. Confection Cabinet Corp., 430 W. Erie. Bresler.

CASHIERS—FRONT OFFICE.
N. C. R. 2000 experience.
VOUCHER CLERKS.
Opportunity for advancement.
Apply Mr. Guest, 4th floor.
Stevens Hotel, 720 S. Michigan.

CASHIERS
Experienced or will train; high salaries; perm. Apply MALING BROS., 811 S. WABASH-AV.

CASHIER-SWITCHBOARD OPR.
Experience not necessary; 17-25; pleasant air conditioned West Side office. AUSTIN 3000.

CASHIER—Credit and gen. office exp. Excel. sal. for ambitious person. 63d-Halsted-sts. Address J A 193, Tribune.

Cashier with bookkeeping or pay roll experience. Also typist-biller. May and Halas Inc., 37 S. Wabash.

Cashier in lge. beauty and body estab. Full time or part time. Good salary.
SELAN'S, 4101 W. MADISON.

CASHIER—Experienced; steady work; good pay; time and ½ over 40 hours; 48 hr. week. 1900 S. State-st.

Cashier — Cigar experience; evening hours. Baker Drugs, 1100 Argyle.

[Continued on following page.]

—Women—Stores and Offices—

[Continued from preceding page.]

CLEANING WOMEN—COLORED
STEADY, GOOD SALARY. APPLY AT STORE, ROOSEVELT-RD. AND HALSTED-ST.

CLEANING store and shop manager—Loop; $40 wk. and comm. Must know cleaning business. State refs. and phone. Address G M 378, Tribune.

CLERICAL HELP.
No experience necessary. Permanent positions. A. STEVENS & CO., 19 N. State-st.

Clerical—Lite office work; no exp. nec. [illegible] Merchandise Mart. [illegible] Whitehall 4406.

Clerical work in Henrotin Hospital. See Miss Dreger, 930 N. La Salle.

CLERKS, $28-$36
MAIL DISTRIBUTION, MESSENGER, [illegible] SALES RECORDING, FILING DEPT. [illegible] Address G J 362, Tribune.

CLERKS
for large loop insurance office. Permanent position. 5 day week. Also typists, file clerks, key punch operators, comptometer operators. LOYALTY GROUP INSURANCE COS. [illegible] 12th floor.

CLERKS—TYPISTS—STENOS.
GOODMAN MFG. CO.
HALSTED AT 48TH-PLACE.

CLERK-STENOGRAPHER
COMPTOMETER OPERATORS. [illegible]

CLERK—SENIOR.
[illegible]

CLERK-TYPIST
[illegible]

CLERK—A-1; UNDER 30.
[illegible] HOUSEHOLD FINANCE. PALMOLIVE BLDG., 919 N. MICHIGAN. [illegible]

CLERK—Also TYPIST and BILLER [illegible]

CLERKS—FILE GIRLS.
[illegible]

COMPTOMETER OPERATORS.
FILE CLERKS.
GENERAL OFFICE CLERKS.
STENOGRAPHERS.
Beginners or experienced.
Good starting salary.
Permanent positions.
United Wallpaper Factories, Inc.
3330 W. Fillmore-av.

COMPTOMETER OPERATORS.
MESSENGERS. STENOS.
[illegible] Rm. 310, 135 E. 11th-pl.

Illinois Central R. R.
Comptometer Operators
Typists Stenos
Call Miss Ord, Victory 2100

COMPTOMETRIST.
TYPIST.
CLERK.
100% war plant; 5 day wk. [illegible] AMERICAN CAR & FOUNDRY CO. 2310 S. PAULINA-ST.

COMPTOMETER OPERS. TYPISTS.
[illegible]

COMPTOMETER OPERATOR—South side food concern; 40 hour week; [illegible] MR. JOHNSON. NORMAL 5900.

COMPTOMETER OPERATOR.
[illegible]

COMPTOMETER OPERATOR TRAINEES.
JUNE GRADUATES.
[illegible] A. C. Nielsen Co., 2101 Howard.

COMPTOMETER OPERATORS.
[illegible]

COMPTOMETER OPERATORS.
[illegible]

COMPTOMETER OPERATOR
Good starting salary; 5½ day week; will consider beginner. Sinclair Refining Co., 2540 W. CERMAK-ROAD.

COMPTOMETER OPERATORS AND TYPISTS.
Permanent; excellent working conditions; good salary. The Lloyd-Thomas Co., 4411 Ravenswood.

Comptometer operator—Beginner or experienced; 5 day wk.; excel. working conditions; state full particulars.
ADDRESS G H 259, TRIBUNE.

COST CLERK
Experience not necessary. Will train. Good pay; excellent opportunity. Perm. Art Publishing Co., 2509 W. Cermak.

Counter girl—Wait on trade; gd. pay; steady. Aronson Clnrs. 3255 Broadway.

CREDIT AND COLLECTIONS
That understands skip tracing and can type. 28 E. Jackson-bl., 3d floor.

CREDIT CLERK.
Excellent opp.; 5 day wk.; permanent. ROOM 1440. 228 N. LA SALLE.

DICTAPHONE OPERATOR.
Girl or young woman; expd. dictaphone opr.; good future; perm. position; $34.50 per wk. start. WHEELCO INSTRUMENTS CO., 847 W. Harrison.

Dictaphone operator—Also mimeograph operator; pleasant surroundings; post-war future. United States Junior Chamber of Commerce, 20th floor, La Salle Hotel.

DICTAPHONE OPERATORS
Advance in permanent position; loop location. Ph. Mr. Bliss. Har. 1689.

DICTAPHONE OPERATOR
Permanent position; 40 hour week. 230 N. Michigan, Room 1320.

DICTAPHONE OPERS.—Expd.; permanent position. Chicago Motor Club, 66 E. South Water. Fra. 1818. Ext. 228.

DRESS SALESLADIES
COAT SALESLADIES
SUIT SALESLADIES
Small wear salesladies.
Lerner Shops, 30 N. State, Miss Panter

DRUG CLERKS.
Excellent present and post-war opportunity. Good salary and commissions.
STINEWAY DRUG CO.
1104 S. WABASH. OFFICE 5TH FLR.

EDIPHONE OPERATOR.
Genl. office work; permanent; gd. salary; small office. Phone Har. 2437.

EDITORIAL PROOFREADERS
Exc. opp. for beginner under 30, no exp. nec., some coll. background required. Mr. Ashton, daily, 8 to 5. Commerce Clearing House, Inc. 214 N. Michigan. State 6800.

ELEVATOR OPERATOR
17-28; exp. not necessary. Apply Rm. 528, General Electric Co., 840 S. Canal.

Elevator girl—Office bldg.; day time. 845 S. Wabash. Rm. 602.

ELLIOT FISHER OPERATORS.
STENOGRAPHERS.
GENERAL OFFICE CLERKS.
TYPISTS.
MOON-HOPKINS BILLERS.
Permanent positions; 40 hr. week; premium pay for ability and exp.
WALGREEN'S.
744 E. Bowen-av.

ELLIOTT FISHER BOOKKEEPING MACHINE OPERATOR—Part time; 6 p. m.-11 p. m.; 5 nights per week; also Sat. if desired. ZENITH RADIO CORP., 5801 W. Dickins-av.

Elliott-Fisher operator—Accounts payable experience; permanent position.

EVANS FUR CO.
36 S. State. Mr. Smith, 3d floor

ENTRY CLERK
for inventory records; perma.; $125 to start. Ace Hardware, 1319 S. Mich

ERRAND GIRL FOR TRIBUNE.
In news dept. Days, nights. High schl., May, June graduates for part time work now; full time later. $18 for 40 hours. Tony Steger, 4th flr., 5 p. m.

FILE CLERK—Permanent; pleasant near north side office. Pittsburgh Plate Glass Co., Superior 5900, Ext. 141.

FILE CLERK and general office—5 day week; good working conditions. Wabash 0960. Miss Stephany.

File clerk—No experience necessary; 5 day wk.; 40 hrs.; $22 wk. 610 Van Buren. Room 806.

File clerk—Exp. or inexp.; perm.; essential industry on south side; 5½ day week. Vic. 1300, personnel office.

FILE CLERK—In loop law office; pleasant surroundings; some experience necessary. Call Central 3985.

FILE CLERK—White; with or without exp.; perm. position; advertising agency, near N. W. station. Ran. 9305.

FILE clerks—With or without exp.; permanent. Franklin 1818. Ext. 228.

File clerk—With or without experience. Permanent. 58 E. Washington-st., 6 flr.

File clerk—Circ. dept. monthly magazine. Calumet 5580.

—Women—Stores and Offices—

FILE CLERKS—DICT. OPERS.
STENO-SECRETARIES. TYPISTS.
[illegible] Address G E 467, Tribune.

FILE CLERKS. BOOKKEEPERS.
CLERICAL OFFICE WORKERS.
5 day week; pleasant working conditions; air conditioned office.
FIREMAN'S FUND INSURANCE CO.
175 W. Jackson. Room A 835.

FILE CLERK. TYPISTS.
BILLING CLERK. EDIPHONE OPER.
[illegible] Address G E 486, Tribune.

FILE CLERK.
GENERAL CLERICAL.
[illegible]

FILE CLERKS.
POSTING CLERKS.
[illegible] 2200 N. Natchez.

FILE CLERK.
[illegible]

FILE CLERKS—Insurance office; 5 day week; [illegible] Insurance Exchange.

FILE CLERK—[illegible]

File clerk—[illegible]

War plant. [illegible] Moh. 6622.

FILE CLERK
Learn to make blueprints; oppor. to [illegible] 2541 N. Keeler.

FILE CLERKS AND TYPISTS.
[illegible] Michigan-av.

FILE CLERK.
Some typing; opportunity for bright beginner. [illegible] 1422.

FURNISHINGS SALESWOMEN
[illegible] sportswear [illegible]
MAURICE L. ROTHSCHILD
STATE AT JACKSON.

GENERAL CLERK
5 day wk. [illegible] Some exp. [illegible] future. Rm. [illegible]

GENERAL ELECTRIC X-RAY
[illegible] now; full [illegible] Clerks. [illegible] Clerks. [illegible] Typist. [illegible] Opers. Typist. [illegible] 8-5.

GENERAL OFFICE CLERKS
[illegible] Rockwell 2121. [illegible] Inc.

GENERAL OFFICE CLERK—[illegible] Discount [illegible] $27.50. [illegible]

GENERAL OFFICE
[illegible] posting [illegible] 5 day [illegible] Palmolive [illegible] 8166.

GENERAL office [illegible]

GENERAL OFFICE WORK
[illegible] post-war [illegible] Advertising [illegible] 440 W. [illegible]

GENERAL OFFICE WORK.
[illegible]

GENERAL OFFICE—Order clerk, some [illegible] assistant, [illegible] work. [illegible] starting [illegible] Sup. 1811.

GENERAL OFFICE CLERKS
[illegible] war future. [illegible] Rubber Co. [illegible]

GENERAL OFFICE WORK
[illegible] work. [illegible] Cen. 1151.

General office [illegible] typing, [illegible] Saturday [illegible] 0886.

GENERAL OFFICE WORK—EXPER [illegible] typing. [illegible] figures. [illegible] 2d flr.

[illegible] ons open. [illegible] work.

[illegible] dt 1931.

General office work—Expd. estimating, shorthand; $150 per month. The American Lithofold Corp., 53 W. Jackson. Wabash 1815.

General office—Must type; stenography helpful but not necessary. Permanent work. Sager Glove Corp., 1815 N. Central Park-av. Alb. 2230.

General office work—Young lady; good opportunity; future advancement; closed Saturday. Call or write H. Hansen, 10th fl., 427 W. Randolph-st. Dea. 7900.

General office work—Small loan exp. required; good salary; 40 hr. week. Reply held confidential. Mr. Shepard. Nevada 2134.

General office clerk—Some typing; 5 day week; good future. Geo. B. Carpenter & Co., 430 N. Wells.

GENERAL OFFICE AND TYPISTS. Part or full time. Medical book publisher. Apply suite 816, 53 W. Jackson.

General office clerk—Good at figures, able to type; near Cermak-road and Western. Monroe 2662.

GENERAL office work—Errands, etc.; no exp. necessary; permanent. 122 S. Michigan. Room 1125.

GEN. OFFICE WORK—TYPING. BEGINNER. 30 S. MICHIGAN, 4TH FL.

General office, with typing—Permanent position. Fra. 1818. Ext. 228.

General office work—Steady. Apply Mysel's Furs, 162 N. State-st., 4th flr.

Girl—For general office work; also checking orders; no typing necessary; steady; good salary; pleasant surroundings. Aply Storkline Furniture Corp., 4400 W. 26th-street.

GIRLS—Age 17-30; for general office work; with or without exper.; good salary; essential industry.
THE PULLMAN CO.,
220 S. STATE. RM. 902.

GIRLS
for inserting mail and wrapping small packages. Good wages; day or part time. Also evenings. 107 N. Wacker, Room 601. Cen. 6556.

GIRLS—WOMEN.
Perm. position; pleasant work; no exp. needed; full salary while train.
WALGREEN'S.
3960 W. Madison. 6 E. Randolph. R.205.

GIRL—Young; for general office work; 5 day week; pleasant surroundings; good future; knowledge of typing helpful but not necessary; near South side Yards 2814.

Girls—Genl. office work; must be very good in arithmetic; some typing. Also girl exp. on switchbd. Very gd. starting sal. and wkng. cond.; perm.; vac. with pay. Apply after 11 a.m. 1339 W. 63d.

GIRL.
Light typing, experience unnecessary. Loop location. $103.50 per mo. Will pay more if ability warrants.
HARRISON 4779. EXT. 53.

GIRL
Graphotype operator; expd. or will train typist; loop location; perm.
HARRISON 4780. EXT. 155.

GIRL
General office work; after school or full time. DIANE CO., 212 S. Market.

Girl or woman—$30 wk. plus; will train for advertising business; sm. loop office; pleas. person. ess. Room 1225, 127 N. Dearborn or phone Ran. 9670.

GIRL—For file, mail work; no exper. nec., 44 hr. wk., time ½ over 40 hrs. JONES & LAUGHLIN STEEL CORP. 2250 W. 47th. Virginia 1600.

GIRL—BEGINNER
who can type, willing to learn; 5 days with good salary, 123 N. Wacker-dr. corner Randolph, 6th floor.

Girl—Small office; switchboard and some typing; no experience necessary. Rockwell Barnes Co., 1511 W. 38th-st.

Girl or Woman—Lite bkpng.; 12-5; gas sta.; nr. N. side. $18 per wk. Mr. Skolnik, 328 W. Grand-av.

Girl—To assist with office work. Good opportunity. United Dental Lab., 30 W. Washington.

GIRL or mid. age woman for gen. off. work—Includ. some exp. in steno. Goris & Co., 8124 S. Hoyne-av.

GIRL—For general office work; 40 hour week; permanent. Room 990, 536 S. Clark.

GIRL—GENERAL OFFICE.
Will consider beginner. 209 S. State-st., Room 1624.

Girl for mail desk—After high school. 3:30-6; ¼ day Sat. Pleas. surroundgs. Reiss Mfg. Co., 847 W. Jackson.

Girl—For key switchboard and filing. Perm. pos.; 40 hr. wk. Clark Linen Co., 307 W. Monroe.

GIRL or woman—Some office exper. 302 S. Canal, Rm. 204.

Girls—For phone and light office wk. $30 wk. 1446 N. Clark. 2d. Del.7121

Girl—For dry cleaning store; exper. or inexper. 2546 South Park-way.

Girl—To model, part office work, in fur store. No exp. necess. Nev. 9182.

—Women—Stores and Offices—

GIRLS—WOMEN
Light, clean work in mail order house; part time if desired.
ORDER FILLERS. STOCK CLERKS.
MAIL OPENERS. TYPISTS.
INDEX CLERKS. WRAPPERS.
CHECKERS.
Conv. trans.; good sal.; good working cond. No exp. needed. Apply 9-5. Frederick Herrschner Co., 508 S. Franklin-st.

GIRLS—WOMEN.
Here are good opportunities.
We will train you.
SALES POSITIONS.
ELEV. OPERS. OFFICE CLERICAL.
STOCK WOMEN. CASHIERS.
WRAPPERS.
Apply Employment Office, 11th Floor.
MANDEL BROTHERS.

GIRLS—WOMEN.
Permanent positions; days or eves.; liberal starting salary; no exp. needed; full salary while training.
WALGREEN'S.
3960 W. Madison. 6 E. Randolph.

GIRLS
to learn interesting photo studio work. No experience necessary.
Apply Photo Studio, 2d floor,
MANDEL BROTHERS.

GIRLS-HOUSEWIVES—Full, part time. Fill orders for dress patterns; walking req.; perm.; paid vac., holidays; start 50c hr. THE BUTTERICK CO., INC., 536 S. Clark-st. Room 981.

Hand biller—Gd. at figures; 5 day wk.; opp. for adv. Mr. King, 1465 W. 37th.

HOSIERY SALESGIRLS
Steady; highest earnings; experienced only. Apply Maling Bros., 3218 Lincoln-av.

I. B. M. key punch operator—To compute material and labor cost; will train on job. Midland Die & Engraving Co., 1800 W. Bernice-st. Gra. 1133.

Maid—Colored, for dress shop; young; permanent. Levitt Shop, 546 Diversey.

Mail clerk—Young, know. of small plug board helpful for role as relief operator; some typing. Standard Cap & Seal Corp., 1200 W. Fullerton. Div. 4000.

MAIL ROOM CLERK.
Operate Pitney-Bowes postage meter, folding, stuffing, etc.; 5 day week. Good pay.
Mr. Wilson, 1314 Belden-av. Div. 8633.

MAIL AND MESSENGER WORK—EXCEL. WORKING CON. GOOD SAL. TRAVELERS INS. CO. WAB. 3000.

MAIL ROOM CLERK.
Excellent opp.; 5 day wk.; permanent. Room 1440. 228 N. La Salle.

Messenger—For So. Side; good opportunity for advancement. Address J A 592, Tribune.

MIMEO STENCIL CUTTER—Steady position. Sal. $30 week. Keable Ko. 53 W. Jackson. Webster 7286.

Multigraph Opr.-Steno.
General office work; 5 day week.
ROOM 1310. 80 E. JACKSON.

NEWSPAPER OPENING.
Stenographer; can be beginner; for edit. dept., daily paper. Writing career open. $25 up, dep. on exp. See M. Hughes, 12 E. Grand-av.

OFFICE GIRLS
Stenographers
Comptometer Oprs.
Mail Clerks
Post-war future with company now engaged 100% in war work. Paid vacations, paid rest periods, hospitalization & life insurance. Apply at our employment office Monday thru Sat. 8 a. m.-5 p. m.
VICTOR GASKET CO.
5750 W. Roosevelt-rd.
Or Call Mr. Nichols, Austin 6180.

OFFICE HELP
Steady, full time work.
Typists—Messengers.
Listers—Adjusters.
Order Fillers—Examiners.
ALDEN'S CHICAGO MAIL ORDER CO.,
511 S. Paulina-street.

OFFICE WORK
Perm. positions [some part time] for girls 18-40 in loop ins. office. CLERICAL [some figuring; must like detail]. FILE GIRLS, MAIL CLERKS, GENERAL OFFICE WK., TYPIST. I. B. M. SORTER [will teach]. Call Personnel Director. CEN. 9443.

OFFICE POSITIONS
Typists. Billers.
Comptometer Opers. File Clerks.
General Clerks.
Experienced or inexperienced.
LIQUID CARBONIC CORP.
3100 S. Kedzie.

OFFICE POSITIONS
Openings for experienced and inexperienced workers in various capacities; bookkeeping, cost keeping, NCR operator, etc. Excellent opportunities for advancement. Near North Side. Address G J 299, Tribune.

OFFICE GIRL.
File girl, typist, order clerk.
No experience needed. Permanent jobs.
GARTNER & BENDER
1104 S. WABASH.

OFFICE POSITIONS
Comptometer operator—Experienced. Typist—Type invoices; exp. not nec. Clerical worker—Typist preferred. Permanent positions; 5 days, 40 hrs. Wilson Jones Co., 3300 Franklin-blvd.

OFFICE WORK.
LEDGER CLERKS. TYPISTS.
Permanent position; some part time. Interesting work. Opportunity for advancement. Convenient to all transp. W. M. Welch Mfg., 1515 Sedgwick.

OFFICE CLERK AND TYPIST.
Intelligent beginner or mature woman; good chance to learn bookkeeping and credit work.
Kroch's Book Stores, 206 N. Michigan.

Office positions—For general office duties; exp. not necessary. A little typing helpful. Will also train to operate switchboard. Perm.
Internat'l Tailoring, 847 W. Jackson.

OFFICE MANAGER-BOOKKEEPER.
Exp'd complete charge of small loop office; wonderful oportunity for right party; $175 mo. to start. Spring Grove Corp. Rm. 3228 Pure Oil Bldg.

OFFICE CLERK
With or without exp.; gd. sal.; with opp. for advance. 2501 Washington.

OFFICE WORK.
Girl, to do typing and general work in pleasant office for essential firm. Call Mr. Charles, Wab. 3479.

Office girl — Receptionist, for beauty salon [Clark-Diversey], 48 hours; 3 eves. Belmont 6751.

OFFICE WORK—TEMPORARY THIS WEEK. GOOD PAY. A. L. LANGE, FLORIST. 63 E. MONROE.

Office clerk-typist—Near South side; good pay. Address J A 340, Tribune.

ORDER CLERK
Invent.; gd. sal.; perm.; pleas. work. cond. Kirshbaum-Helbraun, Inc., 216 W. Jackson-blvd.

PAY ROLL CLERK.
To handle pay roll, 160 employes, consisting of pce. rate, comm., and straight salaries; give exper., sal. des. For interview Address G H 165, Tribune.

PAY ROLL CLERK
Exper. pref.; or train bright beginner. Pleas., air cond. office; good salary. Syd Juniors, 337 S. Franklin.

Payroll clerk—Some experience; good at figures; all the candy you can eat; pleasant, new office; permanent post-war position. Fannie May Candy, 1137 W. Jackson.

RECEPTIONIST-FILE CLERK
Pleasant office. Permanent.
HOUSE OF VISION.
30 N. Michigan.

RECEPTIONIST-TYPIST.
AIR-COND. OFC.; S. W. DISTRICT. Essential industry with post-war opportunity; pleasant working conds.; permanent. Ports. 7800.

Receptionist—No experience; will train to run our switchboard. Age 17-30. 209 S. State, Room 1408.

Receptionist, typist, swbd., gen. office. Excel. pos. Apply 718 W. Washington.

Room clerk—For hospital, Sundays only; $10 a day; typing necessary; steady position. Address J A 424, Tribune.

SALESGIRLS.
Fountain pens, stationery, gifts, religious goods, books; new store; good opp. Utility Stationery Store, 115 S. Wabash.

SALESGIRLS—16 to 50 yrs.; no exp. necessary. Starting salary $23 for 45½ hrs. Clean, pleasant, dignified surroundings. F. W. Woolworth Co., 22 N. State-st.

SALESGIRL
Ready to wear; better specialty shop exp.; smart app. plus brains; top sal., comm. Burns, 1053 Lake-st., Oak Pk.

Salesgirl — Experienced preferred; no night work. Good salary. Belgium Linen Shop, 121 S. Dearborn.

SALESGIRL—SPORT WEAR.
Pleasant shop. Good salary; steady posit'n. Hyland's, 804 Davis, Evanston.

SALESLADIES.
Exp.; women's wear apparel; steady or extra work. Exc. salary and comm.
PETER PAN STYLE SHOP.
4760 BROADWAY.

SALESLADIES.
Ladies' dresses and lingerie. Steady position, $27 for 44 hr. wk., plus comm. Full or part time.
Pearl's, 3546 Irving Park-rd.

SALESLADY
for curtain and drapery department; age 20-45; must work steady; excel. salary plus comm. See Mr. Marsh. L. Fish Furn. Co., 208 S. Wabash-av.

SALESLADIES—COLORED
Work in your own neighborhood, saving car fare and travel time; gd. sal.
NEISNER BROS., 411 E. 47TH-ST.

SALESLADY
for women's furnishings. Steady position, $27.50 per wk. Steins Dept. Store, 425 W. North-av. Moh. 6761.

SALESLADY-MANAGER
Ladies specialty shop; N. W. sect.; perm. pos. Miss Grobman, Har. 8251.

Salesladies—Better lingerie and sports dept.; good sal. and comm.; perm. pos. Apply Miss Stern, Main floor, Lane Bryant, 101 N. Wabash.

Salesladies—Experienced; for better coat, suit, and dress shop. Top salary plus comm. Steady work. Mar Rue, 4111 W. Madison-st. Sac. 0207.

—Women—Stores and Offices—

Salesladies—We have openings for girls expd. in selling women's and children's apparel; gd. sal. and comm.; 5 day wk.; no night wk. Apply in person to 20 S. Michigan. Best and Co.

SALESLADIES
Experienced in dresses and coats; excel. salary, plus comm.; steady and part time. Quality Shop, 1109 E. 63d.

SALESLADY
APPLY AT CROYDON CHINA CO.
9321 S. WESTERN-AVENUE.

SALESLADIES—Steady and part time. Sportswear shop. Good salary. Kay Campbell, 1015 E. 63d.

SALESWOMEN.
Chicago's finest food store needs several women for its candy, bakery, and delicatessen depts.; good starting salary; permanent positions; no evenings, Sundays, holidays; essential industry. STOP & SHOP, 16 W. Wash., Rm. 530.

Saleswomen—Drug store, men's shop, and newsstands; day or evening hours; interesting place to work.
FRED HARVEY LUNCHROOM.
UNION STATION.

SALESWOMEN—RADIO PARTS.
Inside sales radio radar and electronic distrib.; exper.; good starting salary; submit exper., salary desired. Address G H 275, Tribune.

SALESWOMEN.
Retail counter selling in military apparel store. No experience necessary. Permanent. Good salary. See Mr. Namm, Bailey's, Inc., 25 W. Van Buren.

SALESWOMEN—Coats and dresses; steady and ex.; gd. sal. plus comm. R. B. Clothes, 6409 S. Halsted or 1231 N. Ashland.

Saleswomen—For coats, dresses, sportswear. Top salary. Liberal comm. Full-part time.
Three Sisters, 63d-Halsted. Eng. 2100.

SALESWOMEN.
Smart app.; better dress-coat specialty shop exp.; top sal. plus comm.; perm. that LEVITT Shop, 546 Diversey.

Sales, receptionist, demonstrator, manager of small first class store. Sales record nec.; young, alert; best wages; rare oppty. JOHNSON, STATE 8562.

SECRETARY
TYPIST.
On near north side; nr. L., street car, subway. 100% essential. Also biller, file clerk, errand girl
1259 N. SEDGWICK-ST.
1 blk. N. Division-st L station.

SECRETARIES—STENOGRAPHERS.
TYPISTS.
Permanent; post-war future; interesting work; good transportation.
PETTIBONE-MILLIKEN CORP.
4710 W. DIVISION.

SECRETARY—For small business. Must have knowledge of bookkeeping. Pleasant position with good salary for one who can qualify. Refs. exchanged.
HARRISON 7213.

SECRETARY
Capable girl for purchasing dept.
PRESS WIRELESS, INC.
2743 SOUTHPORT.

SECY.-STENO.-SWITCHBOARD
Sm. ofc.; good salary; 100% war job with gd. peace time future; cen. loc. 1640 W. Ogden-av. Seeley 1800.

SECRETARY
Some experience; essential war effort; good post-war; start $140 mo. Palmolive Bldg. Address G J 491, Tribune.

SECRETARY-STENOGRAPHER
Exc. working cond.; pleasant surroundings; 40 hr. wk. Consolidated Millinery Co., 18 S. Michigan, Mr.Stewart.

SECRETARY—To Sales Executive in branch office of national concern. Nice position; good opportunity. State age, experience, salary desired.
ADDRESS H Y 177, TRIBUNE.

Secretary, single—Will consider beginner with little exper. Permanent position. Small office. Essential indust. Apply Miss Norton, 135 S. La Salle-st. Room 838. State 8020.

SECRETARY-STENO.
for sales dept., capable of writing own letters. Some ediphone. Permanent, 5½ day week. Cummins Perforator, 4740 Ravenswood.

Secretary to president—Must have executive ability; capable of composing good business letters and assuming full responsibility; permanent.
Address J A 224, Tribune.

SECRETARY—SALES DEPT.
Experienced; air conditioned office. Pleasant working conditions. Perm. Call Mr. Wilson for appoint. Spa. 8050. Henry Valve Co., 3260 W. Grand.

SECRETARY
Auditing organization. Loop office. Permanent position. Starting salary $143.75. Har. 4778, ext. 27.

Secretary—Wonderful pos. in commercial bankers' La Salle-st. ofc.; exp. girl with legal educ. or training; shorthand, typing, gen. secl.; beau. ofcs.; gd. hrs.; top sal. Fra. 0001.

Secretary—Under 30.
Must be A-1; good salary; permanent. Palm Olive Bldg.; give details.
Address G M 481, Tribune.

Secretary—Adv. agency; small offc.; congenial workers. Good pay. Rapid, accurate dictation, and typing ess. No books. Phone Mr. Pflaum. Del. 2722.

SECRETARY to INSURANCE BROKER. 5½ days; start $130; advancement. Will teach business. Randolph 4560. Address G E 585, Tribune.

Secretary—Must be capable of handling responsibility and interested in permanent position. Apply in person.
546 W. Washington, Rm. 206.

Sec'y—Real est. off. needs girl with initiative to handle stenog. detail and some swbd.; good hours; permanent. 120 S. La Salle, Rm. 1410. And. 3120.

SECY.-STENO.—Essential industry on south side; $30 + overtime. Call Victory 1300, personnel office.

Secretary-Steno.—Colored for Real Estate office. DRAPER & KRAMER. 341 E. 47th. Mr. Parker.

SECRETARY—Loop; 1 girl office. Root Realty Co., 10 S. La Salle. Fra. 3852.

Shoe salesgirls—Average earning, $35 per week; excellent opportunity. A. S. Beck Shoe Shop, 107 S. State.

STENOGRAPHER
FOR GENERAL OFFICE WORK; CAN BE BEGINNER. APPLY 325 N. HOYNE-AV., 1ST FL.

STENO.-CLERK
MFG. EXP. PREF.
MANUFACTURING INDUSTRIES.
30 W. LAKE.

STENOGRAPHER-PERSONNEL.
Stenographic work, maintenance of personnel records and interviewing. Leading meat processing firm. For appt. phone Mr. Orr, Yards 4000, Ext. 265.

Stenographer-clerk—In sales dept.; exc. future; time and ½ for overtime; new plant under construction. Apply Miss Anderson, Industrial Condenser Corp., 1725 W. North-avenue.

Stenographer and Typist—Wanted to work in beautiful office in Field Bldg. Salary $30 for 40 hrs.; time and ½ for extra 8 hrs. Apply in person or by letter. Lion Mfg. Co., 135 S. La Salle.

STENO—GENERAL OFFICE WORK. Pleasant working conditions; small office; permanent.
CUTTER CROSSETTE CO.
529 S. FRANKLIN.

STENOGRAPHER—A-A-1 POSITION. Position of responsibility with varied duties; lg. commercial printing firm; 5 day wk.; conven. loc., small office. Call Miss Davie, Wabash 5400.

Steno.—Experienced; 39 hour week; every other Saturday off; permanent; good post war position. Independent Rubber Co., 665 Washington-blvd.

STENOGRAPHER
State age, experience, salary expected. Perm. pos. Address G E 509, Tribune.

STENO. OR TYPIST.
Perm.; gd. salary; essential industry.
ESSEX WIRE CORPORATION,
411 S. Peoria-st. Monroe 4866.

STENO. AND TYPIST
positions with real future. Pleasant work, surroundings. 40 hr. wk. Rapid advancement. Rm. 601, 155 N. Clark.

Stenographer—Unusually atractive opportunity. Essential war work with excellent post-war future. AAA-1 company. Address J A 171, Tribune.

STENOGRAPHER — Competent, and asst. bookkeeper, able to operate or willing to learn to operate Moon-Hopkins machine No. 7600. Har. 0930.

STENOGRAPHER
Asst. to personnel mgr.; 5½ day wk.; stenographic ability only requirement. N. W. side. Mr. Grenman, New. 6300.

Stenographer—Neat, efficient girl for responsible position. Salary to start, $140. Address G J 139, Tribune.

Steno.-Secretary—5 day week; 1 year's exp. necessary. Curtis Publishing Co., 333 N. Michigan.

Stenographer-Secretary—Fam. with rl. estate or mtge. exper.; $40 to start for right party. Central 8610.

Stenographer-Bookkeeper—1 girl office; 40 hr. wk.; pleas. working cond.; 10 min. N. W. of loop. Mon. 0481.

STENOGRAPHER—Exp.; gd. pay and overtime; good working conditions. Motor Master Prod., 1800 Winnemac.

Steno.—Excel. surroundings; perm. pos. State full particulars.
Address G H 173, Tribune.

Stenographer and assistant bookkeeper—In loop real estate office. Grover C. Elmore, 100 N. La Salle. Rm. 900.

Steno.—Permanent; lgt. steno. and gen. ofc. work. 325 N. Wells-st., 8th floor. Sup. 6076. [Opp. Merchandise Mart.]

STENOGRAPHER — Fine advertising opportunity, for top flight stenographer, permanent. WHI. 4984.

Stenographer — Experienced, accurate, capable. The Cotton Shops, 325 W. Monroe.

Steno.—Must be good at figures. Perm. pos. 40 hr. week. Clark Linen Co., 307 W. Monroe.

STENOGRAPHER—For Publ. Co.; general office work; attractive surr.; good sal. 737 N. Michigan, R. 511.

Stenographer—Northwest Side; 5 days. State age, nationality, experience, and sal. wtd. Address G H 254, Tribune.

Stenographer-Bookkpr.—Must be expd. Perm. pos.; oppty. for advance. in one girl office; North of Loop. Sup. 2438.

Stenographer.
Trans. Co.; 5 day wk.; exp. desirable; for app., Mr. Woodward, Sup. 7260.

Steno.—Bright beginner; permanent. Woelfel Studio, 806 W. Washington.

Steno.—Loop; 1 girl office. Root Realty Co., 10 S. La Salle. Fra. 3852.

Stenog.—Gd. typist; exc. wrkg. conds.; 5 day wk. Mr. King, 1465 W. 37th-st.

Steno.—Exp.; gd. at figs.; $35. Sou. Shr. 6127. Address M 101, Tribune.

Steno.—With knowl. of bkkpg.; $40 wk. Nr. N. side. Call Linc. 4405.

Steno.—Perm. pos., good salary and chance for promotion. Central 9875.

—Women—Stores and Offices—

STENOGRAPHERS [TEMPORARY].
Dictaphone operators [temporary].
Comptometer operators [temporary].
Junior clerks.
File clerks.
Office girls.
STANDARD OIL CO.
910 S. MICHIGAN-AV., RM. 522.

STENOS. TYPISTS
General and factory offices. Also openings for perpetual inventory clerk, public address system, switchboard operators, dictaphone transcribers.
100% War Plant.
Exceptional post-war future.
ZENITH RADIO, 6001 W. Dickens

EXPERIENCED STENOGRAPHER.
FILE CLERKS AND TYPISTS.
GENERAL OFFICE CLERKS.
Experienced or inexperienced; opportunity for advancement; modern tower office; 5 day week.
309 W. Jackson-blvd. 14th Fl.

STENOS. EDIPHONE OPERS.
FACTORY TIMEKEEPERS.
DRAFTSWOMEN TRAINEES.
CLERKS. MESSENGERS.
Permanent employment. For interview
SEE MISS JONES.
ACME STEEL COMPANY, 2840 Archer.

STENOGRAPHERS.
RECORD CLERKS. TYPISTS.
Whistle while you work. You'll be able to when your future has wings in aviation. We want the best, if you're it, come and get acquainted. Lear Avia. Inc., 230 E. Ohio.

Stenos., Typists-Billers, Clerks.
Exceptional positions available.
See Miss Jenny, Women's Employment Dept., 4th floor, general office.
ARMOUR & COMPANY
Union Stock Yards.

STENOS.
TYPISTS.
GENERAL OFFICE.
Good working conditions; post-war security; excellent transportation.
McMASTER CARR SUPPLY,
640 W. LAKE.

STENOS. TYPISTS
CLERKS.
100% war activity. NOT CIVIL SERV. U. S. NAVY BUR. OF YDS., DOCKS. Contractors NOy 8173 and NOy 8175. 666 Lake Shore-dr. Furniture Mart.

STENOGRAPHERS
TYPIST-CLERK
Permanent positions; 44 hour week; time and ½ over 40 hours. Sinclair Refinery Co., 2540 W. Cermak-rd.

Stenographer.
Perm. pos. with long estab. co. now engaged in the war program. Close to N. W. depot; exc. work. cond.; age, nationality, sal. Address G H 164, Tribune.

STENOGRAPHERS.
Steady employment. Paid vacations.
U. S. Railroad Retirement Board.
409 W. Washington.
Daily till 5 p. m., Sun.
9 to 1 p. m.

STENOGRAPHER-CLERK.
Lite dictation; good handwriting.
CLERK-SWITCHBOARD OPERATOR.
For nurses' home; hours 4 p. m. to 12 midnight. St. Luke's Hospital,
1440 Indiana-av.

STENOGRAPHERS and TYPISTS
APPLY HOTPOINT
5660 W. TAYLOR-ST.

STENOGRAPHER.
Permanent position; 5½ day week. Apply 13th floor, personnel office. The Hub,
HENRY C. LYTTON & SONS,
State and Jackson.

STENOGRAPHERS,
OFFICE CLERKS.
For factory office; engaged in 100% defense work.
SOLAR MFG. CORP.,
4501 S. Western-av.

STENOGRAPHERS-TYPISTS
Perm. positions; old established firm; good starting salary; excellent oppor. for advancement; 37 hr. wk. Northern Mutual Casualty Co., 205 W. Wacker.

STENOGRAPHER.
TYPIST.
PARKE, DAVIS & CO.
130 N. FRANKLIN.

STENOGRAPHER
TYPIST
FOR PERSONNEL OFFICE.
SALLY FROCKS, 310 W. Washington.

STENOGRAPHER
Also general off. Relig. publishers with a post-war program with or without exp. Gd. hrs.; excel. conditions. Address B 482, Tribune.

STENOGRAPHERS
Mail opening clerks needed by company doing 100% war work. Exc. post-war oppor. Apply Dunbar Kapple, Inc., 3609 W. Arthington-st.

STENOGRAPHER.
Relieve switchboard.
Loop.
GLEN E. HOLMES,
Mr. Crane. 30 W. Lake.

STENOGRAPHER.
Some bookkeeping exper. or willing to learn; good position for conscientious worker; 40 hour, 5 day week.
The Paper Service Co., 247 E. Illinois.

STENOGRAPHER.
Non-essential in an industry that is unusually attractive to women. Excellent working conditions. Mr. Cekal, Whitehall 6140.

Stenographer for personnel office keeping of records; no bookkeeping; $25 per wk. to start; 40 hr. week; time and ½ overtime; state age and exp. Address G M 484, Tribune.

STENOGRAPHER.
Some experience preferred; unusual opp. for right girl for now and after the war; good pay; N. W. side.
Address G E 488, Tribune.

STENOGRAPHER.
Large concern offers exc. opp. Pleasant working cond. $34.50 wk. starting sal. for competent stenographer. Wheelco Instruments Co., 847 W. Harrison-st.

STENOGRAPHER
General office and sales work. Perm. pos. Switchboard exp. helpful. 5 day week. Address G J 131, Tribune.

STENOGRAPHER
Some exper. traffic dept.; 40 hr. week. Permanent; So. Side. Address G J 516, Tribune.

STENOGRAPHER—GEN. OFFICE
exper. pref. but not necessary; permanent now and post-war. Good salary. Exc. working cond.; nr. loop. Wenco Mfg. Co., 1134 W. Hubbard. Che.3538.

STENOGRAPHER
H. S. grad.; for sales office; natly. known instruments co.; $25.85 for 5½ day wk. Rm. 1505, 307 N. Michigan.

STENOGRAPHER
Some clerical work; pleasant surroundings; permanent position; 40 hr. wk. Marshall-Jackson Co., 26 S. Clark-st.

STENOGRAPHER—If you live on No. Side, want perm. pos. in mod. office of estab. mfr.; 40 hr., 5 day wk. with good oppor. to advance; 18 to 35 yrs. of age. Phone Mr. Knowles, Ind. 2800.

STENOGRAPHER.
Desirable opening for qual. girl interested in improving knowledge of account. Diversey-Western area. Mr. Kearns, Bru. 4500.

STENOGRAPHERS
Worth investigating if available.
JAQUES MFG. CO.
1603 S. CANAL.

STENOGRAPHER.
Experienced; good salary; 40 hour week; no age limit. Room 614, 220 S. State, between 10 and 1 p. m.

Steno, 2, minimum $36.40; 1 clerk, minimum, $33.80; 1 mail girl, $28.60. Above rates for 48 hr. wk. 100% war plant. Call Laf. 1563. Miss Barnas.

STENOGRAPHER — Light dictation; Can use beginner. Good transportation. King's Laundry Co., 2213 W. Madison.

STENO.-SWITCHBOARD OPER.
SMALL OFFICE; $40 WK.; 5½ DAYS.
202 S. STATE. SUITE 1116.

STENO.-CLERK.
One who can write own letters. Opportunity for reliable party. Address J A 476, Tribune.

STENOGRAPHER.
Austin district; perm. position; some experience; 40 hours. Hope Publishing Co., 5707 W. Lake. Col. 3021.

STOCK RECORD
and inventory control clerks; receipts and deliveries; prefer exp. in hardware, steel, tools, etc.; essent. indust.; perm.
ADDRESS J A 391, TRIBUNE.

Store girls for dry clng. stores, very pleas. environ.; gd. pay, bonus, advmt. Perm. future. 5635 W. Madison.

Switchboard-Typist — Small keyboard; will teach; permanent advancement; 2 weeks' vacation a year. 40 hours. $30 start. 500 S. Peoria.
Chesapeake 1152 after 9 a. m.

SWITCHBOARD OPERATOR
Some typing exp.; must be neat, capable; good opp.; 40 hr. wk. Sheldon Machine Co., 4258 N. Knox.

SWITCHBOARD OPERATOR.
Small active board; will teach right person. Some clerical and typing; permanent; near loop. Pyott F. & M. Co., 328 N. Sangamon.

Switchboard-Relief clerk—General office clerk; good opportunity; permanent; 5 day week; good salary.
Mr. George, Delaware 4771.

SWITCHBOARD OPERATOR — Plug board; general office work; near North Western station; 5 day week; perm. [illegible]; $27. Address J A 547, Tribune.

SWITCHBOARD AND GENERAL OFFICE; PLEAS. OFFICE; GOOD OPP. HOME CRYSTAL LDRY., 4204 S. WESTERN.

Switchboard operator — General office experience; essential industry; loop office. Wabash 7360.

Switchboard oper. and biller—Maryland Wine and Liquor Co., 157 W. Madison.

SWITCHBOARD-TYPIST—W. SIDE REAL ESTATE. NEV. 1450.

Switchboard operator-typist—5 da. wk. 2700 N. Karlov-av.

TELEPHONE ORDERS.
Full or part time work for women to take telephone orders and contact customers.
WIEBOLDT'S, 1000 N. Ogden.

TELEPHONE GIRLS.
Experienced on small or large boards. APPLY PHONE ROOM, 5TH FLOOR.
PALMER HOUSE

Telephone operator and good typist for candy mfg. plant near Chicago-av. L station. 5 day week. Sup. 1684. Mr. Elwood.

Telephone solicitor—Exp. Call est. accounts. $25 salary plus commissions; 40 hrs.; excel. opportunity; post-war. 4756 W. Washington-blvd.

—Women—Stores and Offices—

TELEPHONE OPERATORS.
Beginning Typists.
Junior Clerks.
ILLINOIS BELL TELEPHONE COMPANY,
309 W. WASHINGTON-STREET.

TYPIST. CLERK.
OFFICE GIRLS. FILE CLERKS.
These positions are steady with nationally known organization.
DITTO, INC.
2243 W. HARRISON.

TYPISTS. STENOGRAPHERS.
SECRETARIES. FILE CLERKS.
MESSENGERS.
University of Chicago
52D AND COTTAGE GROVE.
North entrance of Armory.

TYPIST-CLERK
Ins. office; no experience necessary; excellent opp. for advancement.
STANDARD INS. CO. OF N. Y.
Suite A-1547, 175 W. Jackson-blvd.

Typist—General office work. Fairly large insurance office. 5 day week. Pleasant working conditions. Permanent. Good chance for advancement. Call Wabash 2161. Ask for Messrs. O'Malley or Schweers.

TYPIST—STENOGRAPHER
With or without exp.; 5 day week.; perm.; must be accurate and neat. Pleasant working conditions. Opp. salary depending on ability. Wabash 0940.

TYPISTS, CLERICAL
INVOICE AUDIT CLERK.
STENOGRAPHER; take dictation.
MINNEAPOLIS-HONEYWELL,
4737 W. Division.

TYPISTS—FILE CLERKS.
No exp. necessary; rapid advancement; 40 hr. week; part time positions available for June graduates.
LIBERTY MUTUAL INSUR. CO.,
20 N. Wacker-drive, 7th floor.

TYPIST.
For varied and interesting work. Some receptionist. Must have pep and personality. Our own office; no fee. Molene Personnel. 105 W. Adams.

Typist—Good salary, vacation, bonus, other benefits; perm.; excel. essential natl. org.; good working conditions.
MINNESOTA MINING & MFG. CO.
1500 S. Western; Mon. 6126, Mr. Nelson

TYPIST-BILLER.
Std. mach. knowledge bkkpg. helpful. Excellent post-war oppty. Small loop ofc.; 40 hours. State sal. and when available. Address M 210, Tribune.

TYPIST-BILLER
on continuous forms. Royal typewriter. Non-essential excellent company. Will consider beginner typist.
WHITEHALL 6146.

Typist-clerk—Interesting position with 40 year old firm; 100% war work; 44 hour week. See Mr. Carlson. Crowe Name Plate Mfg. Co.
3701 Ravenswood. Bit. 7500.

TYPIST-CLERK
for mod. lp. office; perm.; gd. starting sal. and reg. increases. Rm. 960 Civic Opera Bld., 20 N. Wacker-dr.

TYPISTS
Typing, gen. ofc.; interesting work; pleasant surroundings; permanent.
TABIN PICKER & CO., 4119 Belmont.

TYPIST-BILLER
Permanent position; 5 day week; good salary; good location; near north side; pleasant, small office. Whi. 5470.

TYPIST.
Easy, pleasant work; good salary; excellent transp. We urge you to investigate this ad. Chicago Apparatus Co., 1735 N. Ashland. Bru. 4630.

TYPIST
Steady position in your own neighborhood; good hours; good wages.
Chicago Rotoprint,
4601 Belmont.

TYPISTS—NIGHTS.
Good starting salary; work schedules arranged anywhere between 5 p. m. and 11 p. m. Fine working conditions. A. C. Nielsen Co., 2101 Howard-st.

TYPIST-BILLER
Some experience; for loop office; 5 day week; good salary and advancement. 175 W. Jackson, Room 841.

Typist — Dictaphone experience; light clerical work; 5 day week; good sal.
CORONET PUBLICATIONS
919 N. MICHIGAN-AV.

TYPISTS
Loop office. Gen. office work; exp. nec. Starting salary $120 per mo. Opp. for advancemt. Har. 4766, ext. 57.

TYPISTS AND FILE CLERKS
Beginners considered; excel. chance for advancement, alternate Saturdays off. See Mr. Ahrold, Room 220, 166 W. Jackson-blvd.

TYPIST.
Opportunity to learn dictaphone in small stenographic dept.; near loop; machinery parts mfr. In reply state age, sal., & refs. Address G E 468, Tribune.

TYPIST—Loop; short hours after schl. to work into full time position. Pleasant environment. Exc. opp. State age, and desired salary.
Address G M 113, Tribune.

TYPIST
Experienced general office routine; salary $35 per wk. B. Nathan, 3239 W. Roosevelt-rd. Rockwell 1092.

TYPIST—BILLER
Perm. position; good salary; no Sat. work or overtime. S. W. Side. Crawford 7100. Miss Hartmann.

TYPIST
To assist manager. Fine working cond. Permanent position. Near loop. Phone Mr. Hellstrom, Monroe 5256.

TYPIST
Expd. wholesale dresses; must be fast, accurate; stdy. wk.; gd. sal.; 5 day wk. Korach Bros., 913 W. Van Buren.

Typists and office clerks—We have several perm. positions opened; will train beginners; gd. start. sal.; paid gr. insur.; exc. work. conds. V. Mueller & Co., See 2180, Mr. Pape.

Typist—General office work and cashiering; will appeal to one who likes a variety of duties; increases as merited; excellent post-war future.
Ap. 307, Klee Bldg., 4013 Milwaukee.

TYPIST—Expd., $110 per mo. for 40 hrs. per week, plus time and one-half for Sat.; old estab. co. loc. conv. to Canal-st. "L" station.
Address G H 237, Tribune.

TYPIST FOR PAY ROLL DEPT.
to learn pay roll machine; war plant; pleasant surroundings.
POSTER PRODUCTS, INC.
3401 W. Division, 2d floor.

TYPISTS—CLERKS
$27.60 per wk. to start; perm.; essential positions; no exp. necessary. Apply Mr. Guerrero, Rm. 258, 29 S. La Salle.

TYPIST.
A desirable opening for a competent typist with some shorthand exper.; perm. pos.; 1 blk. N. W. depot; age, nationality, sal. Address J A 439, Tribune.

TYPIST and policy writer—Permanent positions; 5 day wk., air condition insurance office; gd. salaries; E. R. Larson, Fireman's Fund Indem. Co., A838 Ins. Exch. Bldg. or call Wab. 4500.

TYPISTS—CLERKS
In accounting dept.
5 DAY WEEK.
American Med. Asso., 535 N. Dearborn.

Typist—With knowledge of dictaphone; insurance experience preferred; permanent pos.; 5 day week.; good starting sal. Apply 1903, 175 W. Jackson-blvd.

Typist—Experienced; billing; good salary and working conditions; 5 day week. Richards, Boggs and King, Merchandise Mart, Room 1.

Typist—Office detail. Steady work. Time and half over 40 hours. Give experience, salary, etc. Employees know of this adv. Address G J 102, Tribune.

TYPIST — For general office work. ALSO FILE CLERK—Pleasant working conditions; good salary. Marquette Cement Mfg. Co., 140 S. Dearborn.

TYPIST-SWITCHBOARD OPER.
Experience unnecessary; war work; permanent future; small office. Mykroy, Inc., 1917 N. Springfield. Alb. 4310.

TYPIST—JUNIOR CLERK
Will consider beg. Start. sal. $125 mo. 608 S. DEARBORN. ROOM 236.

TYPIST FOR INDUS. ENG. DEPT.
Permanent; pleasant working conditions; 5 or 6 day week.
Mr. Banghart, Estebrook 6600.

TYPIST.
Perm. position; pleasant surroundings; chance for advancement; 5 day week. 3d floor, 360 N. Michigan. Dea. 8955.

TYPIST AND SWITCHBOARD
Experienced preferred in typing. Apply Room 311, 1737 W. Howard.

TYPIST
Permanent position. 40 hr. wk.
230 N. Michigan. Room 1320.

Typist—Rapid; national organization; permanent; $25 a week; pleasant working conditions. Apply Rm. 618.
612 N. MICHIGAN-AV.

TYPIST-GEN. OFFICE
Girl 18 to 23; gd. at figures; excellent opp.; good pay; permanent. Hay. 8029.

TYPIST—A-1.
Part time work; 2 or 3 day week; pleasant loop insurance office. Phone Mr. Thau, Web. 7700.

Typist—Full time; 5 day wk. or part time; suit your convenience. Perm. position. Vacation. Pleasant surroundings. 2d floor. 1307 S. Wabash.

Typist—Easy work; good pay.
Full or part time; 5 day week.
Willens & Co., 2130 Gladys-av.

TYPIST—$30 and bonus; 40 hour week; addressing, stencil; permanent. Room 990, 536 S. Clark.

Typists—Permanent; good salary; Sats. off. Apply Rm. 631, 175 W Jackson or call Harrison 8080.

Typist and general office worker—Beginner; steady position.
Donberg & Danits, 400 S. Clinton-st.

TYPIST—Small office in Loop; beginner considered; splen. opp. for advance. O. Manson, Rm. 704, 173 W. Madison.

Typist—Pleasant work for intelligent girl in circulation dept. Start $30; 5 days. Lightner, 2810 S. Michigan.

TYPIST-STENO.—Exp'd or inexp'd; gd. starting salary and future.
Graver Dearborn Corp., 118 S. Clinton.

TYPISTS.
Good salary; excellent working cond. Travelers Insurance Co., Wabash 3000.

TYPIST—40 hour week; previous experience unnecessary. Apply
ROOM 1424. 202 S. STATE.

Typist—Part time; mornings; age 18-30. 19 S. Wells-st., Rm. 904.

Typist—Bright, pleasant work. Good pay. Armitage 8012.

TYPIST — GEN. WORK; SM. LOOP OFFICE; NO EXP. NEC. HAR. 2163.

Typist—Part or full time; $5; 6 p. m. till 10. Call Hay. 2747, Mr. Leviris.

—Women—Stores and Offices—

TYPISTS
Your opportunity to contribute directly to the war effort. Steady employment, pleasant work, time and one-half over 40 hours.
This large plant offers unheard of opportunities for office workers. Good starting salary, hospitalization insurance, choice of day or night work.
Come in and talk it over. Our employment department is open from 8:30 a. m. to 5:15 p. m., every day except Sunday.
DODGE
CHICAGO PLANT
DIVISION OF CHRYSLER CORP.
7401 S. CICERO-AV.

TYPISTS AND STENOGRAPHERS.
Join out staff for unusual and interesting work 3 days a wk. or more. See Chicago at war. Paid vacation.
Call Miss Anderson. Wabash 2490.

TYPIST, ACCTG. CLK., PAGE GIRL
Good Salary, 5 Day Week. Permanent
Pleasant Surroundings. Benefits.
8:30 a. m. to 5:15 p. m. daily.
Personnel Div. Cardox corporation.
Room 1510. 307 N. Michigan-av.

TYPIST—CLERKS
100% war work. 44 hr. wk. Good pay. Excellent post-war opportunity.
O. D. JENNINGS & CO.
4309 W. Lake-st.

TYPIST.
For varied and interesting work. Some receptionist; must have pep and personality; our own office; no fee. Moline Personnel. 105 W. Adams-st.

TYPIST-CLERK.
Gen. off. work; slight knowledge of bkkpg. helpful; 5 day, 35 hr. wk.; gd. loc.; perm.; $25 start; Refrigeration Discount Corp. Mr. Young. Whi. 2400.

Typist and general office—Permanent position; 40 hrs.; gd. pay with bonus; excellent chance for adv. for young girl, age 18-20. H. Kohnstamm & Co. Inc., 11 E. Illinois-st.

TYPIST
Expd.; permanent position; exc. working cond.; hrs. 10:30 a. m. to 7 p. m. daily. Trucking, Inc., 443 W. 38th-pl.

TYPIST
Expd.; permanent position; exc. working cond.; hrs. 10:30 a. m. to 7 p. m. daily. Trucking, Inc., 443 W. 38th-pl.

TYPIST—1-2 YEARS' EXPERIENCE.
SARGENT & LUNDY
ENGINEERS.
140 S. DEARBORN-ST.

Typists or stenos—Good salary; 40 hr. wk. Apply Rm. 632, 327 S. La Salle.

WAYBILL CLERKS
6 p.m. to 2:30 a.m. $168 per month.
PENN R. R.
323 W. POLK-ST. ROOM 207.

PURCHASING DEPT.
Young woman to take charge of busy desk. Typing req. Interesting work.

CLERICAL ASSISTANT
For manager of market research dept.; knowledge of comptometer.

TYPISTS
EDIPHONE OPERATORS
5 DAY WEEK.
CONVENIENT TRANSPORTATION.
MODERN CAFETERIA.
POST-WAR FUTURE.
BAUER & BLACK
2500 S. DEARBORN.

RAILROAD OFFICE HELP.
MILWAUKEE R. R.
Comptometer oprs., $6.06 per day up.
I. B. M. MACHINE OPERATORS.
TYPISTS, MESSENGERS.
Timekeeping and Disbursement.
Acctg. clerks, exp. $6.92 day, up.
MISCEL. CLERKS, SORTING CLERKS.
Free Milwaukee R. R. Suburban Trans.
Room 67, 2423 Southport.

BUTLER BROTHERS
Calculator and Comptometer Opers.
Secretaries. Typists.
Stenographers. Junior Layout Clerks.
Ediphone Opers. Order Fillers.
Jackers. Stock Helpers.
ALSO EXPERIENCED
Comptom. supervisor. Personnel Sec'y.
426 W. RANDOLPH-ST.

11 A. M.-4 P. M.
Part time sales work.
One or more days per week.
FULL TIME OPENINGS.
Pattern sales. Compt. Opers.
Book Sales. Burr. Bkkg. Oper.
Notion Sales. Elev. Oper.
GOLDBLATT BROS.
State and Van Buren, 5th Floor.

AAA-1 OPPORTUNITY
Permanent positions available.
Credit dept. Mimeograph dept.
Mail Clerk. Switchboard oper.
General office.
Reliable drug concern. Own cafeteria. Conv. trans.
900 N. Franklin, 5th flr.

YOUR SPARE TIME
Can be turned into $ $ $ by working at Wards short hours.
FULL TIME: Secretary, jr. bkkprs., ediphone opers.; window display artist; file clerks, messengers.
MONTGOMERY WARD
618 W. Chicago. Open to 5 p.m.; Sat. 2

3701 W. CORTLAND
Many full time positions at this easy-to-reach location; comp. opers.; stenos.; typists; record; file, prep. clerks; part time jobs till 4:30 p. m.
MONTGOMERY WARD
3701 Cortland. Open 8 a. m.-4:30 p. m.

High School Seniors
Excellent Opportunity for
Typists—Junior Clerks
Pages—Stenographers
Filing—Jr. Bookkeeper
CHICAGO TITLE & TRUST CO.
69 W. WASHINGTON.

MILLS
have many exceptionally fine positions in their offices; these positions offer excel. post war security.
Comptometer Operator, Stenographers. Typists, Payroll Clerks, Page Girls.
Apply: Employment Office,
MILLS INDUSTRIES, INC.
4100 Fullerton-av.

FULL OR PART TIME WORK
Correspondents, typists, comptometer operators, messengers, billers, and telephone operators.
Open to 8 p. m. Sat. till noon.
Sears-Roebuck & Co.
HOMAN AND ARTHINGTON-STS.

MONTGOMERY WARD
RETAIL STORE—Openings for:
Hosiery, anklet, household, and fashion accessory sales.
Seamstress Adjust. Clerk
APPLY 618 W. CHICAGO

Defense Plant Needs:
Stenographers. Order Typists.
Stock Clerks. Receiving Clerks.
Gen. Office Clerks. Trainees.
UNION SPECIAL MACHINE CO.
416 N. FRANKLIN-ST.

Marshall Field & Co.
TYPICAL OPENINGS
Typists, stenographers, general clerical workers, cashier, inspectors, elevator operators, and exchange clerks.
Apply 3d floor employment office.

WE'LL PAY YOUR CARFARE
You're sure to want one of these big future jobs. Full pay while you learn! Twice yearly bonuses. Typists, clerks, checkers, inserters [piece work].
STERLING INSURANCE CO.,
309 W. Jackson, cor. Jackson-Franklin.

HIGH SCHOOL GRADUATES, 17-25.
Good opportunity for advancement.
TYPISTS—STENOGRAPHERS.
POSTERS—RECORD CLERKS.
CHECKERS—FILING.
NEW YORK LIFE INS. CO.
140 SO. LA SALLE-ST. ROOM 100.

ACME STEEL COMPANY
NEEDS
TYPIST. COMPTOMETER OPERS.
BEGINNERS.
CALL INTEROCEAN 9500,
LOCAL 250. AT 134TH AND PERRY.

WOMEN NEEDED
for essential work. Typists, clerk, machine helpers; skilled or unskilled.
PHEOLL MFG. CO.
5700 W. Roosevelt-rd.

ESQUIRE
offers opportunity for intelligent girl in ADJUSTING DEPARTMENT. Also openings for TYPISTS and FILE CLERKS. 5 day week. Apply 12th floor, 65 E. South Water-st.

LANE BRYANT NEEDS
Office Clerks.
Typists.
Stenographer.
Sewing girls. Fitters.
Room 322, 58 E. Washington.

WE HAVE A JOB FOR YOU!
WALGREEN'S
2807 Broadway.
6257 S. Woodlawn-av.

WOMEN
up to 50 yrs. for neighborhood cleaning stores; no exp. nec.; $18.40 plus comm. weekly. Ph. Van Buren 5876.

YOUNG WOMEN
for cosmetic sales. Apply
Beauty salon, 3d floor.
CARSON PIRIE SCOTT & CO.

WESTERN UNION
Women, 40 and over. Can you say, "I too, serve"? Pleasant inside work. 126 W. Monroe. 8:30-5:30. Sat. 2:30.

Woman—To handle correspondence; age 30 to 50; interesting, perm. position; 40 hr. week; some knowledge of shorthand helpful. F. E. Compton & Co., 1000 N. Dearborn. Sup. 8270.

SPECIAL SERVICE OPERATORS.
Good opportunity for women with dept. store exp. Apply employment office. 4th floor.
WIEBOLDT'S, Ashland-Monroe.

ARE YOU INEXPERIENCED?
Then learn about office work from us. South Siders; it's easy to get here, and the hours are ideal.
Victory 3240. Miss Bates.

Young lady with knowledge of bookkeeping and typing. Attractive position. Victory 9795.

—Women—Stores and Offices—

WESTERN ELECTRIC
OFFERS
OPPORTUNITIES
Our RADAR and Communications equipment can save the lives of men you know if we get it to them soon enough.
If you have ability and initiative you can help on work which should prove interesting in one of these less usual occupations.
BUSINESS METHODS INVESTIGATOR—Analyzing clerical and office procedure, compiling bulletins, establishing standard practices.
DRAFTING—Electrical and mechanical drafting on RADAR and other electronic equipment. Experience required.
COST ACCOUNTING—Requires cost training or experience.
We also have various general office openings, such as typing, stenography, filing, record clerks, office machine operators, messengers, etc. We will train capable beginners on office machines, typing, or drafting.
23d-place and Cicero-av.
39 S. State-st., Room 1102

ILLINOIS DIVISION
BENDIX AVIATION
CORPORATION
505 N. SACRAMENTO
ACCOUNTANTS
COST ACCOUNTANTS
CLERICAL SUPERVISORS
SECRETARY-STENOGRAPHERS
STENOGRAPHERS
TYPISTS
COMPTOMETER OPERATORS
KEY-PUNCH OPERATORS
ADDRESSOGRAPH OPERATORS
GENERAL CLERKS
Bring marriage and birth certificates.
APPLY ANY DAY,
MONDAY THRU SATURDAY.
8 A. M. TO 5 P. M.
505 N. SACRAMENTO

WIVES OF MEN IN SERVICE
FULL OR PART TIME.
Wholesale book house; expd. or inexpd.
Typists. Billers.
Comptometer opers. File clerks.
Checkers. Order fillers.
Good starting salary; part time; 8 a.m.-12; 12 p. m.-5 p. m.
Western Book & Supply Co.,
333 E. Ontario-st.

YOUNG LADY—To wrk. with accounts receivable records; knowledge of I. B. M. tabulating equipment valuable but not essential. A. M. Castle & Co., Michigan 6900.

Women—For folding, sorting, and mailing; steady work; pleasant loop office. Globe-Circular Letter Service. 20 W. Jackson.

—Executives and Managers—

MARKET RESEARCH
Large Chicago meat packer needs woman to develop, execute market surveys; progressive firm, expanding future; salary open; need also chemist, dietician, clerk, tester.
ADDRESS J A 403, TRIBUNE.

ASSISTANT MANAGER
Basement coats and suit dept. State-st. store; good salary; excellent possibilities. Address G E 477, Tribune.

Woman—Personnel director, for mfg. concern. Should have interviewing and physchological testing experience. Also some social work training.
Address G J 353, Tribune.

Woman—Over 35 desiring management position in Chicago; flexible hours; cultural background more necessary than business training. For personal interview call Mrs. Tuttle, Dea. 0344.

RADIO ASSEMBLY SUPERVISOR.
Expd. in wiring, soldering, and assembling; small line on long run products. G.-M. Laboratories, Inc., 4326 N. Knox. Montrose near Cicero.

Office Manager—With thorough knowledge bookkeeping, stenog., sales, machinery terms, priorities, etc., of light machinery. Mfg. plant.
LION MFG. CORP., 2640 Belmont.

—Women—Professions, Trades—

ALTERATION FITTER
Thoroly exp. on better mdse., accustom to fine clientele; exc. sal. Perm. Korshak, 134 N. Marion, Oak Park.

ALTERATIONS and fitting—Perm.; per week; daylight workroom. Mary V. Nolan, 17 N. State.

ALTERATION FINISHERS.
Exp. Permanent. 555 Diversey-pkwy.

Alteration women—Steady; exc. salary. Rie-Go, Inc., 2052 Lincoln Park West.

ARTISTICALLY INCLINED.
Able to make clean, neat drawings. To learn interesting trade. Steady position with opp. Bring birth certif. and samples. 1733 Irving Park-rd.

ASSEMBLERS. INSPECTORS.
TESTERS. INSTRUMENT READERS.
Girls and young women for light, clean, interesting work on aircraft instruments; $39 per week after short training period; 4 p. m. to 12:30 a. m.
CHICAGO FLEXIBLE SHAFT CO.,
5600 W. ROOSEVELT-RD.

ASSEMBLERS AND SOLDERERS.
by mfr. of health equipment. Rest periods, steady employment with post-war future; 60c-65c per hr. to start with autom. raises, time and ½ overt. SUN-KRAFT, INC., 215 W. Superior.

ASSEMBLERS.
INSPECTORS.
Day shift.
Steady. Essential war work.
Speed-O-Print Corp.
161 E. Grand-av.

ASSEMBLERS.
Women for clean, interesting assembly and bench work on radar equipment. Day shift. Good wages.
Continental Can Co., 5343 W. 65th.

ASSEMBLERS AND
MACHINE HANDS.
Steady work; same pay as men.
AETNA BALL BEARING MFG.
4600 W. SCHUBERT.

ASSEMBLERS AND SOLDERERS
White or col., for lt. factory wk. in Radar; pleas. working cond.; gd. sal. Illinois Condenser, 1160 N. Howe [nr. Division-Halsted]. Mic. 7500.

ASSEMBLY
LIGHT WORK—OVERTIME
5100 N. RAVENSWOOD.

ASSEMBLING
Light bench work in ess. ind.; excel. post-war opp.; rapid adv.; top wages. Automotive Util., 117 N. Desplaines.

ASSEMBLERS.
Day work. Apply
HOTPOINT
5660 W. TAYLOR-ST.

BEAUTICIAN—MANICURIST.
1st class only; all around operator.
HELENA RUBENSTEIN,
666 N. Michigan. See Mr. Strippen.

BEAUTY SALON MGR.
Must be exp'd licensed oper. Apply Mr. Griest, Beauty Salon, 2d floor.
WIEBOLDT'S, Ashland-Monroe.

Beauty operators—Experienced; pleasant working conditions; 5 days a week. $7 a day; closed Mon. Long. 5551. 4705 N. Damen.

BEAUTY OPERATOR
Top salary. Paid vacation; 5 day wk. 7538 N. Ashland. Sheldrake 9856.

BEAUTY OPERATOR—MANICURIST. Experienced; steady job; attractive, new shop; in loop building; closed Monday; no evening work. Phone And. 2487.

Beauty operators [2]—Must be fairly good on permanent waving; short hrs. $40 guar. and comm. Northwestern Dept. Store, 2854 Milwaukee.

Beauty operator—Top shop needs top operator; top salary; no evenings. Prospect 5200.

BEAUTY OPERATORS—EXPER'D. 5 DAY WEEK. TOP SALARY AND COMMISSION. 1027 WILSON-AV.

Beauty operator—Loop shop; 5 day week; $35; 50% comm.
224 S. MICHIGAN. Web. 4675.

Beauty Operators—To do manicuring. Salary $27; hours 11 a. m.-7:30 p. m. Dea. 8871. 58 E. Washington. R. 1812.

Beauty operator—1 steady; 1 part time; $35 and comm.; good tips. 2022 E. 71st-st., nr. Jeffery-av., Pla. 8060.

Beauty operators — 5 days; $37.50; easy hrs. Lowell Beauty Shop, 4742 S. Ashland, 2d fl. Yards 1563.

Beauty opers. — Steady; guar. $37; make $50; or short hrs. 9-1 and 12-6. 80c hr.; 1 apprentice. 745 Armitage.

Beauty operator—Even. work; 4 day wk., 4-10; top sal. 2505 W. 63d. Pro. 0767.

Beauty operator—Short hours; close 5 o'clock Sat.; good salary and commission. Laf. 7898.

Beauty operator—Perm. waver; $35; with comm. earn $50-$60 wk.; day wk. 1232 E. 63d. 1431 Milwaukee-av.

Beauty operator—5½ day week; $35. 5148 Irving Park-rd. Pen. 4589.

Beauty operator—Steady; exper.; $6.50 per day and comm. Packar's,1026 E.63d.

BEAUTY OPER.—VERY GOOD PAY.
2809 N. PINE GROVE.

BEAUTY OPERATOR—1 steady; 1 part time; highest salary. Holly. 9400.

Beauty operator—Expd.; steady; good pay. Comet Beauty Salon, 25 S. Cicero.

Beautician—Full or part time; top salary. 106 S. Oak Park. Euclid 639.

Beauty Oper.—Expd.; 5 day wk.; $40. 958 S. Oak Pk.-av., Oak Pk. Euc.5324.

Beauty oper.—$40 per wk.; good work. cond. 6552 S. Halsted. Wen. 7060.

Beauty oper.—Steady; $35 and commission. Must be good. 4417 Sheridan-rd.

Beauty operator—Excellent salary. Rio Beauty Salon, 549 N. Wabash.

BEAUTY OPERATOR — Full or part time. Apply 836 N. Damen-av.

Beauty operator—104 W. North; hrs. 9-6; good pay; all around operator.

BEAUTY OPERATOR—$40.
6846 Stony Island. Hyde Pk. 7711.

Beauty operator—All around; steady; top salary. 1100 Leland.

Beauty operator—Steady or extra; $35 and comm. 2057 Milwaukee.

Beauty opertrs.—$35 and comm.; make up to $65. 3312 Madison. Nev. 2213.

Beauty operator—5 day week; $35. Brock's Beauty Shop. Berwyn 5199.

Beauty operator—5 day week; good salary and comm. 2818 W. North-av.

Beauty operator—All around; full or part time; gd. salary. 1505 N. Pulaski.

Beauty oper.—5 days; good wages. 1702 E. 79th-st. S. Shore 2313.

Beauty Opr.—A-1; gd. sal. 5 da. wk. 1 eve. 6105 North. Euclid 1470.

Beauty Operator—Experienced. Good salary. 8 N. Karlov.

—Women—Professions, Trades—

ESSENTIAL WORK
TRAINED AND UNTRAINED
SPEED LATHE OPR'S.
AUTO. SCREW HELP.
PUNCH PRESS OPR'S.
DRILL PRESS OPR'S.
MILL MACH. OPR'S.
THREAD GRINDERS.
COIL WINDERS.
ASSEMBLERS.
SOLDERERS.
GRINDERS.
BURRERS.
BACKERS.
WIRERS.
GEN. OFFICE HELP.
STENOGRAPHER.
TIME CLERKS.
LEARNERS.
CHEMIST.
TYPIST.
Vital work on
Communications equipment.
Lubrication equipment.
Radar.
Panels for
Tanks, Higgins Boats.
The Douglas B-18.
10% bonus on 2nd and 3rd shifts.
STEWART-WARNER
DIVERSEY AND WOLCOTT.
2800 NORTH AND 1800 WEST.
APPLY PERSONNEL OFFICE.
2811 N. WOLCOTT.
8 A. M. TO 4 P. M. DAILY.

Beauty oper.—To teach pract.; excel. oppty. for steady post-war position with the world's largest schools. Free training. Earn top salary. High school edu. Selan's System, 4101 W. Madison.

BEAUTY OPERATORS
Good perm. and finger wavers; salary $34, bonus $3, plus good comm. Dept. Stores, 3601 Irving Pk. 7226 W. Grand.

Beauty operators—Loop or your neighborhood; gd. guaranteed salary plus comm.; should be more than $40 wk.; cold wave experts can make $50 wk. 6 E. Randolph, Rm. 203. State 8702.

Beauty operators—5 days a week; 8 hours a day; earn $45 to $50 a week; a good post-war future; good working conditions. Apply Tues. and Wed. 6526 S. Ashland. Rep. 3083.

Beauty operator — Exp.; all around; mod. shop; priv. booth; 5 day wk.; vac. with pay; salary and comm.; wonderful opp. Austin 6967. 5847 W. Madison.

Beauty oper.—Woman or man. Also manicurist; top sal. Banier. 5 N. Wab.

BENCH LATHE OPERS.
DRILL PRESS OPERS.
MECHANICAL DRAFTSMAN.
Top notch; sm. precision mach. parts. 44 hour week; 100% war work.
AUTOMATIC BURNER CORP.
1823 Carroll-av. J. Hearst.

BINDERY GIRLS.
Experienced and inexperienced, to work on gathering machines, stitching machines, and other bindery operations; permanent jobs with good starting wages and choice shifts.
The Regensteiner Corp., 310 S. Racine.

BINDERY GIRLS
Clean, pleasant working cond.; no exp. nec. I. S. Berlin Prtr. & Litho. Co., 426 S. Clinton.

BINDERY GIRLS—Also beginners. Arvia Binders, 655 S. Wells.

BINDERY GIRL—EXP. THE COMET PRESS. 118 S. CLINTON-ST.

CHECKER.
For dry cleaning dept.; good salary. Happy Day L'ndry, 2605 W. Armitage.

Crocheter—Expert; one who is able to instruct and teach others. Managing ability. Oppor. for a future. 234 S. Market-st., 5th fl.

Dental assistant—In Oak Park office; perm. pos. Euclid 5543. No eve. hrs.

Dental assistant—In Oak Park office; perm. pos. No eve. hrs. Euclid 5543.

DRAFTSWOMAN
Mechanical detailer.
CONTINENTAL CAN CO.
7600 S. RACINE-AV.

Dressmaker and Fitter—Experienced. Good hours. Open salary. 137 N. Marion, R. 200, Oak Park. Euc. 2300.

DRILL PRESS
Milling Mach.
Burring Opers.
Operators.
Also light factory work; day shift only; new plant doing 100% war work.
RELIABLE SCREW MACH. PROD.
4433 Rice-st.

DRILL PRESS OPERATORS
DAY OR NIGHT.
TOP WAGES.
STANDARD MFG. CO.,
1662 W. FULLERTON.

DRILL PRESS WORK—LIGHT
MAY-FAIR COMPANY,
2442 IRVING PARK-ROAD.

ELECTRICAL TESTING
LIGHT, CLEAN WORK—82c PER HR.
BIRTMAN ELECTRIC CO.
4140 FULLERTON.

ELECTRONICS INDUSTRY
Beginners. Will train.
Very high earnings. U. S. citizens.
CALUMET 1060.

ENVELOPE OPERATORS.
Expd. or inexperienced girls need. for light factory work in envelope factory. Day or night work; overtime. Mills Envelope Co., 538 S. Wells-st.

EXECUTIVE FORELADY
Expd. in needle ind.; must be able to handle help, instruct; high sal.; exc. opp. Fra. 0666 for appt.

FACTORY WORK.
RADIO AND RADAR.
WINDERS—COIL FINISHERS.
LAMINATORS—SOLDERERS.
ASSEMBLERS.
Experience preferred but not necessary.
Day shift only. Good pay.
ELECTRICAL WINDINGS.
910 W. Lake-st. Seeley 6400.

FINISHERS—PANTS; HIGH GRADE. RM. 714, 30 N. DEARBORN.

FITTER
for bridal shop; exp. on better gowns, formals, etc. Morris B. Sachs.
6638 S. HALSTED.

Fitter—For alterations on high grade clothes; exp.; perm.; exc. salary. Gertrude Kopelman, 555 Diversey.

FORELADY
to work from 11 p. m. to 7 a. m. Small dept., 15 girls; steady work all year round, 45 hrs. per week. Leaf Gum Co., 1732 W. Hubbard-st.

Forelady—For cleaning plant. Permanent position; good salary. Oak Park Cleaners, 120 W. Madison-st., [6100 West.]

Fur fin. and liners—1st class. Florence Rosenberg, 540 N. Michigan, R. 210.

FUR FINISHER and liner, 1st class. Stark, Wainwright, 410 N. Michigan.

Fur finishers—Steady work; full and part time. 1453 W. 79th-st.

Fur finisher—Exp.; perm.; good salary. Rosner Furs, 4666 Broadway.

Graduate nurses for general floor duty. Hours 7 to 3. Apply 5700 N. Ashland. Long. 4242.

HAND PRESS GIRL
PUFF IRON GIRL
Experd.; steady; good wages.
Cardinal Cleaners, 5029 Cottage Grove.

INSPECTORS
Exp'd precision floor inspection, small screw mach. prod.; 75c-85c hr. Crown Screw Mfg. Co., 1534 W. Van Buren.

Laundry Help—Days
NO EXPERIENCE NECESSARY.
Seeders, Folders, Shakers.
Stackers, Checkers, General Help.
Beau. mod. laundry. Good salary.
Time and ½ for overtime.
LAKE CITY LAUNDRY.
520 W. 36th-street.

LAUNDRY WORKERS
WOMEN AND MEN.
Shirt press, feeders, folders, packers. No experience needed; very good pay; light work; clean surroundings. EDGEWATER LAUNDRY, 5541 Broadway, or apply at 128 E. 39th-st.

LAUNDRY COLLAR AND CUFF PRESS OPERS. SHIRT FINISHERS. FEEDERS AND WRAPPERS.
Essential industry, pleasant working conditions; good pay.
ARGYLE LAUN., 5416 N. KEDZIE.

LAUNDRY LINEN SUPPLY
needs girls 16-70; white; whole or part time; above average rates; very pleasant cond.; worth investigating. Union Linen Supply, 4131 Ravenswood.

LAUNDRY HELP
No exper. nec.; good pay, good hours; modern, airy plant. American Laundry, 925 S. California.

Laundry workers—Feeders, folders, and pressers. Good pay. Experience unnecessary. Near L or surf. See or phone Mr. Jones, Delaware 4080.
849 N. Franklin-st.

LAUNDRY WORKERS
Hospital; light, airy work room; excellent pay; lunch furnished.
Call Diversey 4040, Extension 284.

LAUNDRY PRESS OPERATORS
Shirts and wearing apparel. Leader Laundry Co., 1633 W. 43d-st. Mr. Hanrahan, Yards 4800.

LAUNDRY—Flat work operators, feeders, folders, and shakers; best wages. Brook Laundry, 600 N. Boulevard, Oak Pk.

LAUNDRY HELP—No experience necessary; union wages to start; good working conditions. South Shore Laundry, 7391 South Chicago-av.

LAUNDRY HELP.
Experience not needed. Also folders and shirt operators. Angelus Laundry, 4500 N. Clark.

LAUNDRY PRESSERS.
Shirt sleeve operators; good pay. Happy Day Lndry., 2605 W. Armitage.

LAUNDRY HELP.
Shirt finishers—3½c per shirt.
PHONE AUSTIN 0545.

Laundry feeders and folders—Colored; hotel laundry; 55c hour for 40 hours. 4868 N. Clark-st. Longbeach 9452.

LAUNDRY HELP.
ALL KINDS; FULL TIME.
Y. M. C. A. LAUNDRY, 12 E. 9th-st.

Laundry shirt finishers—Exp. 65-70c hr. 453 E. 75th-st. Stewart 1429.

LIPSTICK MOULDERS—Pleasant working cond.; exper. preferred but not nec. 50c hr. to start; Jules Montenier & Co. 417 N. State, 3d floor. Sup. 1565.

Machine Operators
PUNCH PRESS WORK.
DRILL PRESS WORK.
QUALITY HARDWARE AND MACH.
5823 N. RAVENSWOOD.

MANGLE OPERATORS
for hospital laundry; gd. work. cond.; salary plus meal. Apply housekeeper, Grant Hospital, 551 Grant-pl.

MARKER and sorter—In hand ldry.; pleas. sur.; highest wages. Elin Laundry, 823 Chicago, Evanston. Uni. 1465

[Continued on following page.]

IMPORTANT NOTICE.
War Manpower Commission regulations require that most employes must obtain a statement of availability from their present employers —or from the War Manpower Commission—before accepting a job with another employer. Determine whether you can obtain, or need, a statement of availability. You will save your time and that of the employers.

—Women—Professions, Trades—
[Continued from preceding page.]

Join Zenith Radio Now
in a war run by
RADAR AND RADIO
Housewives . . . . Young Women
HASTEN VICTORY—DO YOUR PART.
Help manufacture vital radar and radio equipment . . . . worthwhile wages.
TEMPORARY, DURATION OR PERMANENT JOBS
Special Opportunities
ASSEMBLY LINE—Assemblers, solderers, etc.
PUNCH AND DRILL PRESS—Day and night shift. Experience not essential.
PACKING DIVISION—Wrapping, taping, packing, etc.
CAFETERIA HELP—Steam table and salad girls.
Desirable Working Conditions
Do Not Delay! Apply Now
ZENITH RADIO CORP.
6001 W. DICKENS-AV.
2 block south of Grand-av. at Austin.
Radionics products exclusively
World's leading manufacturer

MILLING MACHINE OPERATORS. SCREW MACHINE OPERATORS. RECEIVING INSPECTORS. FACTORY OFFICE CLERKS. Openings 1st, 2d, and 3d shifts; long established company; near loop; excellent working conditions; exc. transp. PHONE SEELEY 0734.

NURSE—EXPERIENCED
to care for 3 children, 5, 3, 1½ years; considerate home, $50 week. Address J A 527, Tribune.

NIGHT JANITRESSES—Loop office bldg.; 6 p. m. to 11 p. m.; Sat. 2 p. m.-7 p. m. 77 W. Washington-st., Room 426. Mr. James. Ran. 4132.

Nurses—White, pract., undergrad. So. Side Home for Aged. Age no handicap if well. 8 hours, 6 days. 5535 Ellis.

NURSE, INFANT'S—EXPER.; TAKE FULL CHARGE; 1ST NEW BABY. LIN. 7330, APT. 301.

Nurses—Grad., undergrad., practical; small institution. Victory 9795.

OPERATORS—On power sewing machine [hemmers, finishers]; also 2 needle mach. opers.; steady work; good pay; mod., clean fac.; ideal working conds.; exp. not nec. We will teach you a trade and pay you while learning. M. Snower & Co., 361 W. Chestnut.

Operators—Exp. single needle on wash dresses. Day or night shift. Section work; high piece work rates and extra bonus; nights, 5-10 p. m.; days, 8-4:30 p. m. Model Garment Co., 231 S. Green, 4th floor.

Operators—Cotton-rayon wash dresses; full or part time; expd. operators will be paid highest piece work prices; steady work; hot drinks free; pleasant working conditions. 412 S. Wells, 7th floor, and 404 S. Racine, 2d floor.

OPERATORS—Merrow; on sweaters. Good pay; steady work; on govt. and civilian orders; free hospital insurance. KEMPER KNITTING MILLS, 1530 Armitage-av., corner Elston.

OPERATORS
Expd. on power sewing machines; vestment factory. Permanent positions. 23 NORTH FRANKLIN-ST.

OPERATORS—3
to make white coveralls in small pleasant north side factory. Union Linen Supply, 4131 Ravenswood-av.

OPERATORS—Power machine, single needle, for day and night shifts; good wages, unusual working conditions. Also PACKER. Apply 64 W. RANDOLPH-ST., RM. 713.

OPERATORS.
Experienced on single needle, zig zag, serging. Clean, light factory. High piece work rates. Steady work. American Maid Co., 847 W. Jackson.

OPERATORS—EXP.; BINDING. SINGLE AND DOUBLE NEEDLE. 75c-$1.20 per hour; 48 hr. wk. SCHACHTER, 1312 S. MICHIGAN.

OPERATORS.
Experienced button and button hole. WIMBLEDON SHIRT CO. Rm. 878, Merchandise Mart.

Operators—Exp. or inexpd.; single needle; perm.; col. or white. Royal Maid, 752 Milwaukee, 2d flr.

OPERATORS AND PRESSERS.
Expd. housecoats, playsuits; can earn $1 per hr. R. Kaufman, 215 S. Market.

OPERATORS—Binders, single needle; steady; good pay; ideal working cond. Fabric Prod. Mfg. Co., 557 W. Jackson.

Operator—Expd. on ladies' uniforms. Steady wk. 6 E. Randolph-st., R. 210.

PACKER and CHECKER
Old established firm; permanent; $26 per week salary; 5 day week. Reiss Mfg. Co., 847 W. Jackson.

PAPER BOXES
No exper. necessary. Very good pay. S. & S. oper.; quad oper., nesting, closing, typing, floor girls.
PHARMACY PAPER BOX CO.
3401 W. DIVISION

PAPER BOXES
Operators on all machines. Floor girls and Turning-in girls, exp'd and inexp., for set-up paper boxes. Leon's Paper Box Factory, 168 N. Clinton.

PHOTO FINISHERS.
Pako printers, print developers, enlargers; top salary; time ½ overtime. COLOR PHOTO. WEBSTER 2504.

PHOTOSTAT OPERATOR
Some exp. necessary. Permanent. Standard Studios, Inc., 540 N. Michigan. Whitehall 5355.

Plastic manufacturer—Can use several women for 2d shift, 3 p. m. to 11:30 p. m. Must be 22 to 45 yrs. of age with some machine exp.; 48 hr. wk. 1644 N. Honore-st., Arm. 3235.

Precision Inspectors
Haber Screw Machine Prod. Co.
900 W. NORTH-AV. 2D FLOOR.

PRESSERS—SINGLE NEEDLE OPRS. Expd. on ladies' sports wear. Highest price work-rate; bonus. Steady work. 5 day week. NORTHWESTERN MFG. CO., 1219 W. VAN BUREN.

PRESSGIRL—EXPERCD. ON SILKS. Must produce A-1 work; steady work; 75c per hour. Preferred Cleaners, 1919 E. 79th-st.

Press girls—Pleater; also girl able to top dresses on puffers. Will train if necessary. Apply Perfection Cleaners, 301 South-blvd., Oak Pk. Man. 7000.

Pressers—Machine. Also hand steam iron; ladies' sportswear; high guarantee. 212 S. Market, 5th fl.

PRESS GIRLS—PART TIME.
For work in cleaning plant; gd. wages; plenty of hours. 2807 Montrose-av.

PRESS GIRLS—Experienced or willing to learn. Can earn good money. Atlas Cleaners, 2218 Belmont.

Press Girl—Steady work; good hours and pay. 1204 N. State. Whi. 4360.

RADAR—RADIO
No exp. nec. Regular wage increases. ASSEMBLERS. SOLDERERS. WIRE STRIPPERS. CABLE LACERS. RIVETERS, INSPECTORS, PACKERS.
LYON & HEALY
1423 W. LAKE-ST.

RADIO WIRERS AND SOLDERERS. Expd. in wiring, soldering, and assembling. Small line on long run product. G-M Laboratories, Inc., 4326 N. Knox. Montrose near Cicero.

Seamstresses or hand sewers — Good hours and good pay; pleasant surroundings; time and ½ over 40 hrs. 2200 Diversey. Armitage 8012.

SEWERS.
Exp. for alterations on better apparel; ex. sal.; 40 hr. wk.; time and ½ for overtime; pleas. wkrm.; disc. privil. Saks Fifth Ave., 669 N. Michigan.

SEWING MACHINE OPERATORS. Expd. in garment section work; $28 for 40 hrs. Piece work much higher. Sun Shoe Mfg. Co., 820 W. Erie-st. Use elevator in rear.

A-1 SEWING OPERATORS
for raincoats, aprons, money belts, etc. Earn piece rates $8 to $15 per day. Listen to our radio program WGN 10 p. m. Sat. Zimmerman, 412 Orleans-st.

Sewing Mach. Operators—Experience not necessary. We teach you; 48 hr. wk. 2300 Warren-blvd.

Soft clothes ironer—Stdy. pos.; hand ldry.; pleas. surroundings; highest wages. Elin Laundry, 823 Chicago, Evanston, Uni. 1405.

Solderers, assemblers, general factory workers—Steady, good pay. 1259 S. Campbell.

WEAVERS—EXP.; WORLD'S LEADING REPAIR ORG. HAS SEV. OPENINGS AT VERY ATTR. WAGES. PH. DEA. 1047 FOR APPT.

CHICAGO COIN MACHINE CO.
1725 DIVERSEY-PKWY.
NEEDS DEFENSE WORKERS.
EXPERIENCE NOT REQUIRED.

WOMEN—START WITH $26 WEEK. No exp. nec.; steady post-war work in mod. factory; rest periods; other employe conveniences; easy sit-down wk. Age 18-45, white. 1st flr. 10 W. Kinzie.

50 GIRLS, $24 TO START
18 to 30 years; light work, no exp.; hours 8:45 to 4:30 p. m., 5½ days; steady. 442 N. Wells, 3rd floor.

GIRLS
Pleasant, light factory and assembly work with overtime; no exp. nec.; night shift, 4-12. 4343 Ravenswood.

GIRLS
No exp. nec. Lgt. factory work; essential industry; permanent; good salary; freq. increases. Ph. Del. 4570 aft. 9 a.m.

GIRLS-WOMEN
for light factory work; no experience necessary; essential industry; day wk. 4500 S. Tripp.

GIRLS—WOMEN
Lt. factory wk. No exp. nec. Steady. 1148 W. CHICAGO-AV.

LIGHT FACTORY WORK.
Day or nite shift; exper. not essential. Majestic Radio & Television Corp. 2600 W. 50th-st.

Girls—Colored or white; for light factory work. 1638 W. Kinzie-street.

—Women—Professions, Trades—

ON-THE-JOB TRAINING
INSPECTORS.
TURRET LATHE OPERATORS.
GEAR HOBBERS.
ROTARY SURFACE GRINDERS.
BENCH HANDS.
MILLING MACHINE OPERATORS.
DRILL PRESS OPERATORS.
CHEMICAL LAB. ASSISTANT.
MAGNAFLUX OPERATORS.
CUTTER GRINDERS.
STOCK MOVERS.
HAND TRUCKERS.
EARN MEN'S RATES
RAPID ADVANCEMENT
SAFE MACHINES
LIBERAL INSURANCE
10% NIGHT BONUS
FOOTE BROS. GEAR & MACHINE CORP.
5219 S. WESTERN-BLVD.

100—GIRLS—100
PRESSROOM JOGGERS.
FOLDER JOGGERS.
INSPECTORS.
FEEDERS.
PILERS.
No experience required. Day or night shifts. Also Office Positions.
R. R. DONNELLEY & SONS CO.
2117 Calumet-avenue.

Help make urgently needed army rations, essential foods and candies for our fighters and workers. Full or part time. Clean, light, pleasant work. CASERS. BINDERS. WRAPPERS. PACKERS. INSPECTORS. FILLERS.
BRACH'S
4656 W. Kinzie. 4117 W. Madison. 3418 W. 26th-st.

DAY AND NIGHT WORK.
WE TRAIN YOU FOR 100% WAR WORK.
File Clerk — Solderers
Timekeeper — Drill Press
Hand Screw Mach. Oper. — Adjusters
Inspectors — Welders
COOK ELECTRIC CO.
2701 SOUTHPORT-AV.

WOMEN—HI SCHOOL GIRLS
Full or part time. Day or eve.; 8% premium for full time eve. shift. Candy packers, suppliers, inspectors, box casers, machine feeders, opers., dippers, wrap'rs, enrobers, separators, stringers.
BUNTE BROTHERS.
3301 W. Franklin-blvd. [500 N.]
Apply daily to 6 p. m.; Sun. 11 to 4.

WOMEN—18-40
Machine tenders, testers, insert makers; stitchers, headers; STEADY SHIFTS: 1ST, 50c HR. 2D, 52½c HR.; 3D, 55c HR. Production bonus. Automatic increases. Excellent working conditions.
DIXIE CUP CO.
401 N. WESTERN-AV.

GIRLS—WOMEN
WHITE.
Bundlers, cloth spreaders, examiners, pressers, folders, packers.
NO EXPERIENCE NECESSARY.
HIGHEST STARTING WAGES.
New rayon underwear factory.
1335 W. LAKE-ST. 1ST FL.

OHMITE
Earn while you learn. Good pay. Inspectors, supervisors, winders, stampers, polishers, patchers. Nursery facilities. 4851 Flournoy, block S. of Harrison. Garfield L. Harrison-Cicero cars. Apply 8-5 daily; Tues. till 9; Sun. 12-4.

50 girls—White or colored. Light factory work; no experience necessary. Feeders on machines. Box fillers. Inserters. Wrappers. Typists. Clerks. Shop clerks.
W. F. Hall Printing Co.
4600 W. DIVERSEY

GIRLS—WOMEN
100% WAR WORK.
Sewing mach. opers. — Cementers.
Assemblers. — Tapers.
Inspectors. — Packers.
NO EXPERIENCE NECESSARY.
Free group and life insurance.
POSTER PRODUCTS, INC.
319 W. Van Buren, 8th Floor.

GIRLS-WOMEN—Earn $30 to $45 wk. Light bench work; essential war prod. ASSEMBLING. SOLDERING. TESTING. MACHINE WORK. Base rate and bonus; plenty of overtime. Apply in person. Jas. P. Marsh Corp., 2073 N. Southport.

GIRLS AND WOMEN
Age 18 to 55, for inspection work. Also operators for light punch press, drill presses, and tapping machines; day rate and piece work; bonus for night work; 100% war work. PARAGON DIE CASTING CO., 5851 W. Dickens.

GIRLS—16-30 YEARS.
No exp. req.; light work; clean surr.; perm. pos.; 2 wks. vacation with pay. STOCK GIRLS. ORDER PACKERS. PACKERS. The Spool Cotton Co., 740 W. Adams.

GIRLS—WOMEN
DAY OR EVENING SHIFTS.
PACKERS. SELECTERS.
BIN FILLERS. CHECKERS.
FIRESTONE TIRE & RUBBER CO.
1030 W. North-av.

GIRLS—WOMEN
for radio-radar work; assembly, inspecting and soldering.
J. P. SEEBURG CORP.
852 BLACKHAWK-ST.

Needed—Industrial Nurse
Also trainees for bench and mach. wk.
Chicago Transformer
3501 W. Addison-st.

DOLE VALVE CO.
Has desirable openings for:
ASSEMBLERS.
INSPECTORS.
AUTOMATIC SCREW MACH. OPERS.
1913 W. CARROLL-AV.
Seeley 7460.

GIRLS
Wrappers—Fillers—Packers.
No experience necessary; 60c per hour, time and ½ over 40 hours.
VIENNA BEAUTY PRODUCTS,
216 N. CLINTON.

GIRLS
For general factory work; assemblers, bench workers, shop clerk. Essential work.
S. KARPEN & BROS.
636 W. CERMAK.

Girls—Pleasant factory surroundings; almost in loop; 1 block Union station. PUNCH PRESS. TURRET LATHE. LIGHT ASSEMBLY. Trippe Mfg. Co., 564 W. Adams.

DEFENSE PLANT
needs your service. Full time for mfg. synthetic rubber materials. INSPECTORS, TRIMMERS. Free hosp., grp. ins. opt. No exp. nec. 2512 W. 24th, Bollinger. Law. 1995.

GIRLS FOR CANDY FACTORY
also PART TIME WORKERS and H. S. GIRLS AFTER SCHOOL
No exp. nec.; steady; 1½ overtime. McLEAN'S, 612 N. Orleans, 2d.

We will train a few young women for essential health work in loop X-ray laboratory. Pay while training; permanent; good oppor. Give qualifications. Address G H 276, Tribune.

Colored girls—Defense work. We train you to sew handkerchiefs. Good pay while learning; ideal wkg. conditions. Handkerchief opers. are never laid off. 1021 W. ADAMS, 2d Floor.

GIRLS, women—[A nice place to work] High radio, radar wage rates. Light radio assembly. MOTIOGRAPH, 120 N. GREEN. Near Bus, L, Street Car.

GIRLS AND WOMEN.
NIGHT SHIFT NOW OPEN.
12 midnight to 8:30 a. m. We train you as operators. Excellent opportunity. 900 N. Franklin, 5th floor.

WOMEN-GIRLS—WHITE.
No exp. nec.; clean, light work; good starting rates. Auto. increases, regular rest periods. Good tran. Grow with plant. 1901 Indiana.

GIRLS.
Light factory work; no exp. necess.; steady; gd. pay; time and ½ for overtime; good tr. HOLLOWAY CANDY CO., 308 W. Ontario at Franklin-st.

LEARN RADIO WORK
A fascinating job helping to build vital communications equipmt.; highest pay. Admiral Corp., 3815 Armitage-av.

Girls and women—16-60; light work; pleasant surroundings; $26 for 48 hr. week; or part time, any time of day or night. Cook Chocolate Co., 1000 N. Ogden.

HUSKY WOMEN—NIGHTS
To learn machine shop work.
BRAD FOOTE GEAR
1306 S. CICERO-AV.

Girls and women—To learn new simple process of weaving with world's leading repair organization. Ideal working conditions and attractive pay while learning. 17 N. State-st., Room 1312.

GIRLS AND WOMEN
Pack rations for the boys over there. Full or part time. Clean, light, stdy. wk. Brewer & Sons, 6320 Harvard-av.

GIRLS OR WOMEN.
For light factory work; steady positions with overtime pay after 40 hours. 2501 Washington-blvd.

Girls—To run power sewing machines; work on ladies' underwear; steady positions; good salary while learning. Jean Garment Co., 500 S. Throop. Mon. 3818.

Girls—For light assembly work in printing plant; steady work; 5 day wk.; 40 hrs. Phone Mr. Shea, Western Newspaper Union. Hay. 6100.

WOMEN
for light factory work; steady employment with overtime. 2739 W. Chicago.

GIRLS AND WOMEN.
Light factory work; loop area; pick your own shift. 538 S. Wells-st., 5th fl.

Colored girls—Night work; 7½ hrs. per nite, 6 nites per week. Over $40 per wk. to start. 4718 W. Fifth-av.

Colored girls—Light factory work; good pay; steady; all shifts. Milko Cone & Bakery Co., 2016 Washburne-av.

GIRLS—White or colored, to learn light factory work; steady. Standard Shade Pull Mfrs., 426-428 S. Wabash-av.

HOUSEWIVES—To work in war plant between 9 a. m. and 3 p. m. Exper. not necessary. 4500 Ravenswood.

Women — Colored for filling pillow; clean, easy work; good starting salary. Tashman Mfg. Co., 1509 S. Michigan.

Girl—To work in machine shop; light work; no experience necessary; 65c hr. to start. Bring birth cert. 3516 N. Knox

—Women—Professions, Trades—

LION MFG. CORP.
100% War Work
Needs Women Now
Inexperienced
We Will Teach You
General Machine Shop Help
Inspection
Punch Press
Drill Press
Soldering
Burring
Day or Night Shift
Convenient Transp.
Apply
2640 W. Belmont-av.

WOMEN
Top Wages
48 Hr. Week
Rest Periods
Aircraft Riveters
Aircraft Drillers
Aircraft Assemblers
Aircraft Trainees
Aircraft Arc Welders
Drill Press Operators
Turret Lathe Operators
Sprayer's Helpers
APPLY:
EMPLOYMENT OFFICE
Mills Industries, Inc.
4660 W. Lake-st.

GIRLS.
Book sewing machine opers. Sewing mach. cut-off girls. Tippers. Inserters. Collators. Gathering machine helpers. Exp. general bindery workers. Inexp. help for all depts. PERMANENT JOBS, LOOP DISTRICT. BROCK & RANKIN. 619 S. La Salle. Apply 6th floor.

EVERSHARP.
Light Factory Jobs.
No experience needed.
Grinders — Punch Press
Assemblers — Molders
Buffers — Inspectors
Bench Lathe — Turret Lathe
Machine Opers. — Comptometer Opers.
1800 W. ROSCOE-ST.
or 202 S. State-st., Room 1224.

GIRLS AND WOMEN
to handle confid. photographic war wrk. PROCESSORS. INSPECTORS. RECORDS. VIEWING OPERATORS. CUTTERS. RECEIVERS. ALSO LUNCHROOM HELP. EASTMAN KODAK CO. 1712 S. PRAIRIE-AV.

GIRLS WANTED
to learn inspection, assembly, drill press, shop clerks, packing, tool crib; best working conditions; cafeteria. THE BASTIAN-BLESSING CO. 4201 W. PETERSON. Peterson bus to door.

THE CHICAGO SCREW CO.
Needs inspectors, drill press operators, tappers, slotters, threaders, burr grinders. Open daily 7 a. m. to 7 p. m.; Sat., 7 a. m. to 5 p. m.; Sun., 10 a. m. to 2 p. m.
1028 S. HOMAN-AV.

Loop War Plant Needs
[Nights 4 p. m.-12] WILL TRAIN. Operators — Burring Machines. Drill Presses — Milling Machines. Polishing Machines. Inspectors.
MFG. INDUSTRIES
30 W. Lake-st. 10th floor.

PAY RAISES
plus bonus; train for war work. Nights; on near N. side cr. st. car, subway, "L"; sausage linkers, tyers, tampers, trimmers, packers, scalers.
OSCAR MAYER & CO.
1259 N. Sedgwick, 1 bl. N. Division L.

WOMEN FOR WAR WORK
CORE TRIMMERS.
STOREKEEPERS.
ORDER PICKERS.
LIGHT ASSEMBLY.
MACHINE WORK.
Apply The Pyle National Co., 1334 N. Kostner.

WOMEN FOR WAR WORK
IN PLASTICS.
Molding, burring, inspection, clerical; no experience necessary; clean, light work; free hospitalization insurance. CHICAGO MOLDED PRODUCTS, 1020 N. KOLMAR [4530 West].

Girls, Women—White; colored; light factory work; no exper. necessary; sewing machine oprs., assemblers, inspectors; war work; salary plus liberal production bonus. Humphreys Leather Goods Co., 645 St. Clair-st., 1 blk. E. of Michigan at Erie-st.

GIRLS
Inspectors, assemblers, press oprs. Light factory work; good pay; piece work; essen. industry; steady employment; no exp. nec.; good trans. Bearse Mfg. Co., 2704 W. North-av.

CORY CO.
ASSEMBLERS, PACKERS, HELPERS. War bond prod. bonus; earn $29-$33 week; light, clean work; conven. loc. 325 N. WELLS.

HOUSEWIVES—For light drill presses; evenings, 4:30-8:30 or longer; war work. 1917 N. Springfield. Alb. 4310.

—Women—Household Help—

Active middle aged woman—For practical nurse in refined home; must be kindly, understanding person; $35 per week. State 8927.

CHAMBERMAID.
White; good wages; 2 adults; summer in Lake Forest; Chicago apt. in winter. Own room and bath. Sup. 7005.

Companion—White; cook; stay; hotel; 1 lady. Fai. 6126 9:30 a.m.-12:30 p.m.

COOK—$32.50 WEEKLY.
Permanent; pleasant position for experienced white cook; gd. home; priv. room with bath; references. Phone Highland Park 2525.

Cook—Some hsework.; $30; refs.; clng. woman kept; 1 blk. from transp. Highland Park 4088, collect.

Cook—Two in family; some hsewk.; hours 2 p. m. thru dinner; no Sun.; $15. Call mornings, Diversey 8266.

Cook—Plain; gen. hswk.; no windows; $25-$30; gd. home; bonus; 6 yr. child; own room, radio. Stay. Briar. 8339.

COOK AND GENERAL HOUSEWORK. 2 adults; 7 rm.; S. S. apt.; no laundry; no heavy cleaning. $25. Mid. 7198.

COOK—White; downstairs work; exp.; refs. $35 week. Lake Forest 1888.

Cook—White; $30 wk. and carfare. Glencoe 1634.

Cook and 2d—Girl; white; good salary. Phone Del. 5520.

Cook—Genl. hswk.; 2 adults; no ldry.; rm., bath; top wages; ref. Hyd. 1957.

Cook—Plain, gen. hswk., $30; stay; own rm., bath. Bittersweet 4528.

COOK—HSWK.; STAY OR GO; $20; OTHER HELP. LONGBEACH 5136.

DOMESTIC, $25
light hswk., no ckg., help with childr.; off 4 nights. South Shore 5193.

Domestic—No ironing, 2 children; stay or go. $23 start. Beverly 8727.

General hswk.—White; $30; housewrk. and cooking; own room, radio, bath; cleaning woman and laundress employed; new home; north Evanston; 2 children in kindergarten. Uni. 6682.

GENERAL HOUSEWORK
GO OR STAY MIDWAY 5206

GENERAL HSWK., $22
White; ckg.; no ldry.; own rm., bath; stay; small family. Drexel 3137.

GENL. HSWK.—No ckg. or laundry; must be capable with children; good salary, good home. Apply or write 2646 W. North-av.

Gen. hswk.—Steady or 2 days a week; eves. off; own rm., bath; grown children; no laundry. B. Chemers, 922 Carmen. Edge. 1072.

GENERAL HOUSEWORK, $25.
No heavy cleaning or laundry. Plain cooking. 2 school girls. Own room. South Side. References. Plaza 7094.

General hswk. and plain cooking—Stay; own rm. and bath; $25. Hyde Pk. 8983.

Gen. hswk.—1 school child; own rm., bath and rad.; top salary. Hol. 0483.

GEN. HSWK.—LT.; $25.
Other help for heavy work; own rm. and bath. Hollycourt 4256.

Gen. hswk.—Pl. cook.; no ldry.; no hvy. cleaning; 2 school aged children; go or stay. $20-$25 wk. Ken. 3615.

Gen'l hsewk.—Pl. ckg.; no laundry; no windows; one school child. Own room, bath; $20-$25. Edgewater 4282.

GEN. HOUSEWORK—Gd. plain cook; no ldry.; white; 4 rm. apt.; 2 adults; go; gd. pay; 3000 N. Lakeview 4115.

General hsewk.—Stay; no hvy. cleaning; personal ldry. only; assist 1 child; $100 mo. Dorchester 9174.

GEN. HOUSEWORK—Small house, Winnetka; 2 adults; no heavy ldry.; own rm., radio. Hay 5847, or Winn. 4267.

Gen. housewk.—Girl or woman, white; good plain ckg., no ldry.; 5½ days; 2 adults; go nights; good pay. Whi. 6138.

Genl. hswk.—3 in family; free to travel; sm. house; own rm., gd. sal. Glenview 1211J [call collect].

General — Good cook; white; higest wages; own rm., bath, radio; no hvy. cleaning; refs. Sup. 9392.

Gen. hswk.—Plain ckg.; small family; no ldry.; own rm.; stay; extra eves. off. Refs. $25. Sou. Shore 5050.

GENL. HSEWK.—TOP WAGES.
Own rm., bath. Lak. 6567.

General maid—Exp.; refs.; temporary position; good wages. Superior 6537.

Gen. hswk.—10 a. m.-4 p. m.; no Sun. $20; other help. Sheldrake 0642.

Genl. hswk.—Pl. ckg.; no win.; no hvy. laundry; 5½ days; $20. Dor. 4698.

Gen. hswk.—3 days; 11 to 7; pl. ckg. No ldry. Gd. sal. Go. Hyd. Pk. 9877.

Gen. maid and cook—Wht.; lt. hswk.; other help. Highest sal. Pla. 5005.

Gen. hsewk.—Own room and bath; $25. Call Wellington 4439.

—Women—Household Help—

General housework—Army wife with 2 small children, living in country at Wayne, wants middle aged woman with or without child to help with housewk. Ph. Mrs. Behrens. Sup. 5990.

Gen. Housework—No cooking, personal ldry.; stay or go. $20 wk. Bri. 7307.

Girls [2]—Expd.; stay; for cooking and downstairs work; 2d maid for upstairs work; no laundry; near transp.; North Shore suburb; $30 and $28. Highland Park 3733; reverse charges.

[2] GIRLS—COLORED.
$23 AND $25.
General housework; no cooking; other help; small family; 1 girl able to drive. Forest 2136, collect.

GIRL—COLORED
perm.; for 2d work; no laundry; private room; north shore home; 2 blks. from station. Whi. 5643.

GIRL—$20 A WEEK
Assist with care of 2 child. No hvy. work; stay nights; summer vacation Wis. Call Mrs. Loden. Amb. 0061.

GIRL—White; light housework; no laundry; help with 2 children; steady position; stay; $25 per week. Mrs. R. Reichman, 4940 S. Ashland.

GIRL—20-25
Stay; own rm., bath; no ldry., heavy clng.; assist with boys 3, 8. Wel. 6626.

GIRL—WHITE; EXP.; FOR WAITRESS WORK; PRIV. HOME; Highland Park; top salary. Reverse charges and phone Highland Pk. 820.

Girl or woman—White; for gen. hswk. and to assist with laundry; own rm.; wages $27 week. Call Juniper 2684.

GIRL—CARE CHILD 3½; NO HSWK.; NO CKG.; OWN RM., BATH; OTHER HELP; EXCEL. SAL. BIT. 3388.

GIRL—COOKING AND LIGHT HSEWORK; STAY OR GO; $27.50 WEEK; NO LAUND.; REFS. LINCOLN 1718.

Girl or woman—Wht. or col.; no ldry.; $22 wk. Kil. 1227. 4030 N. Cicero-av.

HOUSEKEEPER, EXP., $35
Cooking; 4 children; no laund. or windows; perm. position; go or stay. 11230 S. BELL. PHONE BEV. 4021.

Housekeeper-cook—Country home; fine surr.; complete charge; adults; exc. sal. State 1837.

Housekeeper—No laundry; 4 in family; own room; attractive sal. Buc. 8817.

House worker—In Glencoe; pleasant, sm. family; own rm., bath, radio; no ldry.; gd. sal. Mon. 4781; or Glencoe 2117, reverse.

Housework—Girl or woman, white; no cooking; private room and bath; $100 per mo. 7122 N. Francisco. Hol. 1050.

Hsewk.—6 days, afternoons; 4 rms.; 2 adults; pl. cooking; gd. pay. Spa. 9023.

Lady—Elderly or middle aged, to care for small child in exchange for room, board, and pay. Sunnyside 9576.

Laundress—Mon. and Tues.; 7 hr. day; $5 day; exp. ironer; have auto, washer. She. 0642.

MAID—PART TIME.
WORK 1 P. M. TO AFTER DINNER. No Sun.; hotel apt.; cook and assist with 2 yr. child. Hyde Park 4708.

MAID—WHITE.
Light hsework.; $25; assist care 2 childr.; other help; own rm., bath, rad. Edgewater Beach Apts. Lon. 8449.

MAID OR HOUSEKEEPER.
Exper.; full or part time; go; no laundry; 2 employed adults. Fairfax 1574.

MAID—White; general housework; must be good cook; references required; $25 week. Phone Skokie 3979.

MAID—For adult family of 3 in nearby suburb; no laundry; exc. salary; Crystal Lake 393, reverse charges.

Maid—White; for rooming hse.; good salary and apt. 4655 Kenmore.

Maid—Part time aft.; gd. cook; apt. hotel; 3 in family. Plaza 5620.

Maid—$25; no ldry., windows, or ckg. 2 yr. child. Pri. rm., bath. Liv. 1925.

Maid—2 in family, excel. surr.; stay; I. C. trans. Gd. sal. Dorchester 9767.

Maid—2d; whi.; thor. exp.; only 1st fl. work; $22.50-$25. Amb. 2135.

MAID OR YOUNG GIRL—HOUSEWORK FOR 1 ADULT. ARD. 2820.

NURSEGIRL—Expd.; care of girl, 3; own room and bath; liberal time off; reference; $22. Kenwood 4863.

Nursemaid Who Likes Country
Two older children; own room, bath; good wages. Barrington 123-M-2, collect, after 6 p. m.

Nursemaid—Care for girl, 4 yrs., and boy, 2, in small country home; top wages. Call collect, Rogers Park 1295.

Nursemaid—White; care of 2 yr. old child; assist with schl. aged child; other help; $20-$25. Kenwood 2611.

Nursemaid—White; to assist with care of 3 children; top pay, A-1 references. Call collect. Highld. Pk. 641.

NURSE—Care of 1½ year old boy for 2 weeks; mother leav. city. Jun. 7752.

Nurse girl—White; care 1 child; good sal.; own rm., bath; perm. Hyd. 8042.

Nursemaid—Care of 3½ yr. old boy; stay. Call. Div. 9487 bet. 9-12 a. m.

Nursemaid—White, stay. Care of small children. $22.50. Phone Euclid 9176.

Nursemaid—Exp.; 2 small children; light housekeeping; perm. Edg. 5207.

NURSEMAID OR NURSE—Exp'd; $25-$30. Call Graceland 2902.

Nursemaid—White; own rm.; no hswk. Good salay. Briargate 6183.

WOMAN—Expd. help with cooking and childrens care; own room in new home; radio; $30 per wk. Call Dolton 964, collect.

Woman—Mid. aged; wht.; gen. hswk.; plain cook; 2 adults; own rm., bath. 6 mos. Chicago apt. 6 mos. Florida; good wages. Phone Midway 6696.

Woman—Age 35 to 45; competent to care for elderly ladies and assist grad. nurse; $85 mo. and maintenance. PHONE BUCKINGHAM 3034.

Woman—Middle aged; to stay nights in exchange for own room and board; wil pay for additional work. Bri. 1946.

Woman—White; for light hsewk. and cooking; $20 wk. and mls. Alb. 1629.

Woman—White, cleaning and personal ldry. 3 days wkly. $15, carf. Bri. 5841.

Student or yng. woman asst. dinner. Stay few eves. for lge. rm.; priv. bath, brd.; sm. sal. for oth. help. Ken. 4342.

—Women—Couples—

Couple—Hskpr. and maintenance man for 70 rms. in Woodlawn or 60 rms. nr. N.; take full charge; or hskpr. with husband employed; good sal. and 2 or 3 rm. apt. Capps, 61 W. Schiller.

Couple—Year round employment; good pay; woman to do cooking, man for garden and assist with housework. Call O. L. Rhodes. New. 6000.

COUPLE FOR HOTEL.
Maintenance; woman to relieve in office part time; $175 and apt. 810 Hyde Park-blvd. Ken. 0940.

Couple—With good refs. and exper. for perm. position; no laundry; nr. transp.; $200 mo. and bonus. Highland Park 3733, reverse charges.

Couple wanted—Small estate near Winnetka, small family; best wages; lovely home. Winnetka 3607.

Couple for caretaker and supervision of Lutheran Old Peoples Home. Address J A 333, Tribune.

COOK AND HOUSEMAN.
Exper'd city apt.; no ldry.; own roombath, radio. $200 mo. Drexel 8888.

Woman—For maid work; hotel; husband empl.; apt., sal. 4544 N. Hazel. Long. 7241.

—Women—Hotels, Restaurants—

Apt. hotel maid—Good working conditions; $84.70 month. Nautilus Hotel. 6165 N. Winthrop. Sheldrake 8900.

Attendants—For Ladies' beach locker, ladies' golf locker, ladies' tennis and relief. Apply housekeeper, South Shore Country Club. 7059 South Shore-dr.

BAKERY SALES HOSTESS
WAITRESS KITCHEN HELPER
No Sun.; meals, uniforms; good hours, salary; pleasant surroundings.
HARDING'S, 68 W. MADISON

BAKER'S HELPER
White; no exper. nec.; 8 a. m.-5 p. m.; good wages and meals; no Sundays. ONTRA CAFETERIA, 123 N. Wabash.

BUS GIRLS
Apply Mr. Wetzel, cafeteria.
BENDIX AVIATION PLANT.
505 N. Sacramento-av.

BUS AND PANTRY GIRLS.
Col., for rest. work; sal. plus meals; night or day. Rm. 310, 135 E. 11th-pl.
ILLINOIS CENTRAL R. R.

BUS GIRL—COLORED
who can also handle sofa fountain; $25 and meals; no Sundays. Larry's Grill, 230 W. Van Buren.

BUS GIRLS
COUNTER GIRLS.
Gd. sal., meals. No Sundays or holidays. Harmony Cafeteria, 21 S. Dearborn.

Bus girl—$22.50 wk. with meals; hrs. 8 a. m.-4:30; no Sun. or hol. The Grill, thru lobby, 844 Rush.

Bus girls [3]—Colored; no Sunday work; no liquor; uniforms furnished and laundered. 28 N. Dearborn.

CAFETERIA HELP
SALAD AND STEAM TABLE GIRLS. GENERAL KITCHEN WORKERS. Uniforms and meals furnished. ZENITH RADIO, 6001 W. Dickens.

CAFETERIA HELP.
Bus, steam table and fountain girls; day and eve. shifts; 55c per hr.; time and ½ over 40 hrs.; 48 hr. shifts; no Sundays; raise after 45 days; 5% bonus for night work. Kraft Cheese Co., E. Grand-av. at Lake Shore-dr.

CAFETERIA WORKING SUPERVISOR FOR new small cafeteria in office of essential industry. Serving and buying experience necessary. State full qual. Address J A 274, Tribune.

CASHIER
Prefer expd., but will train alert girl or woman; 7 p. m.-3 a. m. straight shift. Apply O'Connell's, 422 E. Grand.

Cashier—For private country club, with some knowledge of bookkeeping. $125 per month plus room and board. Call State 3576.

Cashier—Expd. Jacques French Restaurant, 900 N. Michigan.

CASHIER—EXP'D.
Little Jack's, 3175 W. Madison.

Checker—Good salary; no Sundays or holidays. Huyler's, 917 N. Michigan.

Checkrm. girls—Expd.; full or pt. time; good pay. Address G H 167, Tribune.

CHEF—Experienced; daily 11:30 to 6:30; no Sundays. 6200 S. Kenwood-av. Hyde Park 4100.

CLEANING WOMEN
night work; white or colored. Good working conditions. Central Y. M. C. A., 2d fl., 19 S. La Salle.

—Women—Hotels, Restaurants—

COOK—2ND
VEGETABLE COOK. MAIDS.
Permanent; good working conditions.
ABBOTT HALL
710 Lake Shore-dr.

COOK—HEAD—TOP SALARY
Exp.; refs.; no Sun.; 6 a. m.-2:30.
HARDING'S, 21 S. WABASH

COOK'S HELPERS
Some knowledge of cooking; good pay; day work; no Sunday. Apply Miss Cahill, B. G. INN, 79 E. South Water.

COOK—2D
Days; permanent; good salary. See chef, 4014 Milwaukee-av.

COOK—KOSHER. Good salary.
Light hswk.; 4 adults; own room and bath; other help. Rolnick, 3920 Lake Shore-dr. Lak. 0348

Cook—And assist in general work; tavern and restaurant. $20 week. 6343 Irving Park.

Cook—1st and 2d women or men. For mod. inst.; good wages; exc. living accommodations. Call Winfield 85, coll.

Cook-helper—White or colored; meals and uniform. Geo. Williams College, 5313 Drexel.

Cook-Kitchen Woman — For school; 5 days; open during summer. 103 E. Chestnut, Ap. at cafeteria, Mrs. Shepard.

COOK—EXPERIENCED FOR PRIVATE SCHOOL; 5 DAY WEEK. CALL WHEATON 66.

COOK, ASSISTANT—No Sun. or hol.; 10:30-8:30; good pay. Polly Tea Room, 17 N. Wabash. Dea. 3452.

COOK—6-2:30; no Sunday or holidays. Helsings Restaurant, 105 W. Jackson.

Cook—White; good wages; good hrs. Uniforms furnished. Graceland 7449.

Cook—Col. or wht.; for res. club; expd.; stay or go; good wages. Bit. 3300.

Cook—Exp'd man or woman. Also waitresses; good pay. 2011 W. North-av.

Cooks—Days or nites; steady; top wages. 6309 S. Halsted.

COOK—343 E. 79TH-ST.
TRIANGLE 8077.

Cook, 2d—$40; 6 days. Lagerlof Restaurant, 127 W. Monroe. State 5417.

COUNTER WOMEN.
Apply Mr. Lytton, cafeteria.
PULLMAN STANDARD CAR CO.,
900 E. 103d-st.
Birth certificate or citizenship papers.

COUNTER AND GRILL
no exp. necessary; excellent pay; 48 hour week. Apply 9 to 12; 307 N. Michigan-av., Rm. 820.

COUNTER GIRLS—SANDWICH GIRLS. Experienced; salary $27.50 week and up to start; permanent positions; days or evenings; convenient locations. CALL FRANKLIN 0110.

COUNTER GIRL
Pleasant working conditions; small fountain; no Sun.; day hrs.; good pay. Monroe Sand. Shop, 433 N. Michigan.

COUNTER GIRLS
Middle aged; good salary, meals. No Sundays or holidays. Harmony Cafeteria, 845 S. Wabash.

Counter and bus women—War plant; no nite or Sun. Trans. to door. Mr. Thompson, 4201 W. Peterson. Mul. 1121

COUNTER and fountain girls—8-5 p. m. No Sun. or hol.; $27.50 and monthly bonus. 220 S. State, Lobby.

Counter girl—No Sun. or hol.; full or part time. $30. Lobby, 737 N. Mich.

DESK CLERK—Relief work; 2 or more days. Country Club Hotel, 6930 S. Shore-dr. Apply 3-4 p. m.

Desk Clerk—Exp. for residential apt. hotel. Salary, $96 per month. Apply 7100 South Shore-drive.

DINING ROOM ATTENDANTS. JANITRESSES. ILLINOIS BELL TELEPHONE COMPANY, 309 W. WASHINGTON-STREET.

DINING ROOM WAITRESS—TRAY SERVICE. NO SUNDAY OR HOLIDAY. TOP WAGES. GD. TIPS. FREE MEALS. GATEWAY RESTAURANT, LA SALLE ST. STATION.

Dining room girl—Live on or off premises; good food; good wages. Apply Dietitian's office. GRANT HOSPITAL, 551 GRANT-PL.

DISHWASHER
to work in Evanston. Day hours. No Sundays or holidays. Apply Springer's, 1608 Orrington-av., Evanston.

Dishwasher—Nights; $30 week and meals. 333 N. Austin-blvd. Col. 3332.

Dishwashers — $30 week and meals. Ashkenaz Rest., 1432 Morse. Hol. 5392.

ELEVATOR OPERATORS
MAIDS. SCRUB WOMEN. LAUNDRY HELP.
Group Insurance, hospitalization; paid vacation; time and ½ for overtime. CHICAGO ATHLETIC ASS'N, 12 S. MICHIGAN-AV.

ELEVATOR OPERATORS for prominent social downtown club. Exc. pay and meals; paid vacations; Xmas bonus. Free hosp. and health ins. Opp. for advance. Also elevator starter. See Mr. Shoyer daily, 12-2 p.m. 320 Plymouth.

ELEVATOR GIRLS
Colored; expd. or will teach. PICCADILLY HOTEL, 5107 Blackstone.

ELEVATOR GIRL
6 day week; 8 hours; $110 month. 5240 SHERIDAN-RD.

ELEVATOR OPER., WHITE
Permanent; gd. oppty. Apply personnel office. Windermere Hotel, 5533 Cornell.

FOOD CHECKER
WATCHMEN—COOKS.
DISHWASHERS—POT WASHERS.
Hospitalization, group insurance, vacation with pay. CHICAGO ATHLETIC ASSN. 12 S. MICHIGAN-AV.

FOOD CHECKER—CASHIER.
For cafeteria; good opportunity for an alert person desiring permanent position. Address G J 220, Tribune.

FOUNTAIN GIRL, $30
Experienced; meals and uniforms furnished; pleasant working conditions. ADLER DRUG STORE, 1620 E. 53d.

Fountain Girls—Experienced
DRUG STORE.
Apply Stevens Hotel Employment Ofc. 725 S. WABASH.

FOUNTAIN GIRLS—WOMEN
Uniforms, meals; good salary. Experienced or inexperienced. Drug Store, 5301 Hyde Park-blvd.

Fountain girl or woman—Experienced; day work; $30 per wk. start, meals and uniforms furnished. Lawson Drug Co. No. 2, E. Chicago-av. Del. 8959.

Fountain girl—Exp'd; good salary; free meals, uniforms; hours 8 to 5; no Sunday or holidays. Loop Luncheonette, 190 W. Randolph. Dear. 5252.

FOUNTAIN OR COUNTER GIRLS — $30 WEEK, MEALS, UNIFORMS; 5½ DAYS; NO SUN. 74 E. JACKSON.

FOUNTAIN GIRL—Exp.; night work; 8 hrs.; start $26, uniform, and meals. ARAGON DRUGS, 1039 LAWRENCE.

Fountain girl—Also waitress. Day or night; straight sift; uniforms furn.; Gd. pay. Apply 1201 N. Clark. Mr. Bailey.

FOUNTAIN GIRLS.
Experienced; good pay; meals and unif. furnished. 5500 S. Cornell. Dor. 5500.

Fountain girls or women—Meals and uniforms furnished; top salary. Neisner Bros., 1252 S. Halsted.

Fountain girls — Experienced; full or part time; $30 weekly; uniforms, mls., tips. 501 Diversey.

FOUNTAIN GIRLS—Ideal working conditions; good pay. Evergreen Golf Club, 9140 S. Western.

Fountain help—Full or part time; exp. not necessary. Y. M. C. A., 1725 Wilson.

Fountain girl—4 to 11 p. m.; no Sun. Ahlborn Drugs, 1145 Bryn Mawr.

Fountain lady—No Sun., holidays; $30 wk. 1801 S. Ashland. Canal 0330.

Fountain girl—Must be exp.; $30 wk.; day wk. Nibur Pharmcy., 2585 N. Clark.

GIRL OR WOMAN—[White]. Pantry. Help with salads and steam table. Good pay and meals. No Sun. work. BERGHOFF RESTAURANT. 17 W. Adams. See L. Berghoff.

GIRLS.
Steam table, $28; serving coffee, $23; pickup dishes, $20. State Cafeteria, 751 S. State-street.

Girl—For lunch counter; $30 wk. Call after 9 p. m. Circle Inn, N. W. corner 63d and Cottage Grove.

Girl—To make sandwiches and wait on tables. Town Pump, 935 Armitage.

HEAD CASHIERS.
Exper. in reading registers and making cash reports; good salaries; day work. Martin's Restaurant, 33 N. La Salle, rm. 1227.

Hostess—Hrs. 5 p. m.-1 a. m. $32; mls. Triangle Restaurant 57 W. Randolph.

Highest salary meals and bonus for woman—We will train, for our vegetable juice bar; no Sun. or holidays. Chicago Health Food Center, 19 E. Van Buren.

HOSTESS—EXPERIENCED.
ISBELL'S, 1435 HYDE PARK.

Hostess—Exp. to assist manager; $35 wk. Ranch Restr., 123 E. Oak.

HOTEL CASHIER
AND FRONT OFFICE CLERK.
Near north side; must have Chicago exp. with transcript, PBX, and front office detail; $110 month. Whi. 5700.

HOTEL MAID.
$83.20 PER MO.
Pleasant work; good transp. 6214 Winthrop. Shel. 1600.

HOTEL MAID.
HIGHEST WAGES PAID
Full time or part time.
4536 Magnolia. Longbeach 1385.

HOTEL CLERK.
Must know switchboard; steady job. $100 mo. Alternate weekly, 7 a. m.-3 p. m.; 3 p. m.-11. Thurs. off. Crest Hotel, 6724 Stony Island.

HOTEL MAID, $80
5 day wk.; off Sat. and Sun. Good working cond. 4737 Malden-av. Phone LON. 1932.

HOTEL MAIDS, $90
Apt. hotel work; regular hours; good transportation; steady employment. MRS. McMAHON, 5510 WINTHROP.

HOTEL MAIDS, $79.50
Colored or white. Call Housekeeper. Plaza 1100. 6220 Woodlawn.

HOTEL CLERK—5 p. m. to 11 p. m. 6 days. Switchboard. Also NIGHT CLERK, 11 p. m. to 7 a. m. 6 days. Switchboard. Nevada 1450.

Hotel maids—White or colored. Our maids earn up to $100 per month including salary and tips. Call Pla. 9660.

Hotel desk clerk—No exp. nec. Apply President Hotel 2054 Lincoln-av.

—Women—Hotels, Restaurants—

Hsekpr.—For girls club; plain ckg.; no ldry.; pleas. surroundings; must be honest, reliable. Top sal. Lon. 9795.

Housekeeper-clerk—Apartment hotel; switchbd. 4544 N. Hazel. Lon. 7241.

Hskpr. or cple.—Exp'd in rmg. house. Furn. apt. and good salary. Pla. 9317.

KITCHEN WORKER.
Also help cafeteria counter; salary plus complete maintenance or salary plus meals and laundry. Children's Memorial Hospital. Apply 2412 Orchard, basement level.

KITCHEN WOMEN.
STEAM TABLE WOMEN.
For loop bank cafeteria; no Sundays or holidays; time and ½ for hrs. wkd. over 40. Meals and unif. furn. Apply Lobby Inform. Desk, 231 S. La Salle.

KITCHEN MANAGER
for large restaurant; cooking experience; know menus and food costs; hard work; not over 50; excellent salary. Address G E 510, Tribune.

KITCHEN HELP—SMALL HOSPITAL. SPAULDING 0790.

Lady wanted for cooking and wait on table, nights. 2301 E. 79th-st. Regent 9617. Call after 6 p. m.

Luncheonette girls—2; exp.; no eve. or Sun.; well paid. 5157 W. Lake, Laralake Pharmacy, Mr. Rosen. Aus. 0028.

MAIDS
LINEN WOMAN.
ELEVATOR GIRLS [will train].
GLASS WASHER [Nights].
SEAMSTRESS.
BISMARCK HOTEL
Employment office, 133 N. Wells.

MAIDS
And cleaning women; good pay; full or part time. Apply Housekeeper. Park Dearborn Hotel, 1260 N. Dearborn-pkwy.

MAID—EXP., $87.50.
INSPECTRESSES, EXP., $114 MO.
Apply housekeeping dept.
WAITRESSES—NIGHT CAPTAIN.
Experienced—Colonade Room.
Edgewater Beach Hotel, 5349 Sheridan.

MAIDS—CLEANERS
S. S. hotel; hotel hswk.; hr. 8-4 p. m. $83.20 mo., plus tips, uniforms. SEE MISS GREENE. 5454 South Shore-drive. Plaza 1000.

MAIDS.
INSPECTRESSES.
LINEN ROOM.
Union wages paid weekly.
ALLERTON HOTEL, 701 N. Michigan.

Maids and cleaning women—Real place to work; ideal hours for women with families; 9:30 a. m. to 4:10 p. m. Apply housekeeper, Y. M. C. A. Hotel, 826 S. WABASH.

MAID FOR HOTEL.
$83.20 PER MONTH
Permanent work; full time or pt. time. 420 SURF-ST. BUC. 6644.

MAIDS
So. Side apt. hotel, $80 per mo.; no Sundays. Mayfair Hotel. 5498 HYDE PARK-BLVD.

MAID
Top wages.
HOTEL ROOMS ONLY.
1429 N. Clark. Del. 5100.

MAID, $80
North side apt. bldg.; good working conditions. Div. 6150. Lin. 4545. 550 Arlington-place.

MAIDS AND CLEANERS.
Full or part time; top wages. Sundays off. Hot coffee served. High grade club near North side. Call Housekeeper, Whitehall 4881.

MAID
Best working cond., good wages. Belair Hotel, 424 Diversey. Bitt. 4000.

Maids—Full time and part time; 4 hours; straight hotel; no Sundays; $83.20. Buena Park Hotel, 4145 Broadway.

MAID—Good pay; perm.; apt. hotel; exp. not necessary. Pleasant working conditions; nr. all trans.; no Sundays. See Mgr., apt. 100 6251 Blackstone.

Maids—Colored, $83.20 mo., no Sun. work; fine residential apt. hotel. Best working conditions. Lansing Hotel, 1036 N. Dearborn. Whi. 4080.

Maids—Sleeping rooms; no apts.; $82 per month, 7 hour day; no Sun. or holidays. Parkside Hotel, 212 N. Hamlin. Kedzie 7000.

Maids—A good place for good maids to work in a north side apt. hotel; good wages; good transportation; no Sundays. 6320 Kenmore-av.

Maids—Union scale; hours 8 to 4:30; Sundays off. Wellington Arms Hotel, 2970 Sheridan-rd.

Maids—Good hours, good pay, no Sundays; full or part time. 4th floor, Lawson Y. M. C. A., 30 W. Chicago.

Maid—Col.; for nice rm. hse.; 2 days off; 8 hrs. $18 wk. Boyd, 4300 Emerald-avenue. Bou. 4690.

MAID, $100.
Perm.; for furn. apts.; pleas. work. conds. No Sun. 5230 Blackstone.

MAIDS—Colored. Straight hotel. Good salary and hours. Mayflower Hotel, 6125 Kenwood.

Maid—Apt. bldg.; sal. and furn. apt.; 8-4 p. m.; no Sun; W. S. Man. 7900.

Maids—$78 mo.; pleasant wkg. cond. Refs. Hotel Wacker, 111 W. Huron.

Maid—White; 8 hour day; no Sun.; gd. wages; 2 meals. Ph. Man., Del. 0673.

Maids—7 hours; no Sundays or holidays; $80. 5722 Winthrop-av.

Maids—Ladies parlor; nice environment. Illinois Athletic Club, 112 S. Mich.

Maid—Col., for hotel; sal. $70 mo.; good tips. 4114 Washington. Van 7300.

Manager—Housekeeper; must be exp.; 75 rm. residential hotel. $100 mo. and room and cooking facilities. 4526 Sheridan-road. Mrs. Romain.

Night clerk—For hotel; no book wk. 1060 Ainslie, corner Winthrop.

PANTRY GIRL
Experienced; good pay; excellent working conditions; full or part time. Blackhawk Restaurant, 139 N. Wabash.

PANTRY GIRL—NIGHTS
Salary $30 and meals.
Hours 11 p. m.-7 a. m.
Triangle Restaurant, 6 S. Clark.

PANTRY WOMAN.
Full time, permanent position. No Sundays or holidays.
HENRICI'S
Merchandise Mart Dining Room.

Pantry Girls—Experienced; white; $30; uniforms and meals; bonus quarterly. Apply Triangle Restaurant, 194 W. Randolph.

Pantry salad girl and bus girls—Good working conditions; free meals. Gateway Restaurant, C. & N. W. Station. See Mr. George.

Pantry and sandwich girl—9 to 5; good pay; no Sundays. Stevens Bldg. Restaurant, 8th floor, 17 N. State.

Pantry Girl—See chef.
OLD HEIDELBERG, 14 W. Randolph.

Pastry cook—Also woman interested in learning vegetable cooking for tearoom in Oak Park. Closed Mondays. Address G M 445, Tribune.

Pastry cook—For country club; $160 mo., bonus, rm. and board. Phone Park Ridge 1.

Pot washer—$27.50; bus girls, vegetable women, dish wipers, $25 per wk., meals and uniforms furnished; no Sunday or evening work. Apply Art Institute Restaurant.

SALAD-SANDWICH WOMEN—[2].
Attractive salary; no Sundays; meals and uniforms furnished.
PULLMAN BLDG. RESTAURANT,
73 E. ADAMS.

SALAD and sandwich girl—White, exp. Days. No Sun. or night work. Meals and uniforms; $38 to start. 333 N. Michigan-av. lobby. Web. 0588.

SALAD AND SANDWICH GIRL.
Days; no Sundays or holidays.
VON HERMANN PHARMACY,
149 W. Jackson-blvd. Web. 2898.

SALAD COUNTER GIRL
Good sal., meals. No Sun. or hol. Harmony Cafeteria, 15 S. Wabash.

Salad and sandwich girl—Colored; days; no Sundays; good pay, meals, and uniform. Geo. P. Hill, 111 W. Washington.

Salad Woman—Good pay. No Sundays. National Cafeteria, 68 W. Van Buren.

Sandwich and salad girls [3]—No Sun. work, no liquor. 28 N. Dearborn.

Supervisor for Lutheran Old Peoples Home. Address J. A. 332, Tribune.

SWITCHBOARD OPERATOR
experienced.
THE PATRICIAN APTS.
411 Fullerton-pkwy. Mr. Miller.

SWITCHBOARD OPERATOR
for high class residential hotel.
THE BLACKWOOD HOTEL.
5200 BLACKSTONE.

SWITCHBOARD OPERATOR
Residential hotel; alternating shift. Apply in person. Park Dearborn Hotel. 1260 N. Dearborn.

SWITCHBOARD OPERATOR—8 hour day, 6 day week; steady work. North side residential hotel. 6026 Winthrop. Longbeach 8454.

Switchboard operator—Exp.; residential apt. hotel; salary $85.33 per month. Apply 7100 South Shore-drive.

Switchboard—PBX combination clerk; 6 day week. Winthrop Towers, 6151 Winthrop.

Switchboard combination clerk—3 p. m. to 11 p. m.; 6 days. Woodmere Hotel. Atlantic 5409.

Tray girls, cafeteria and kitchen help; white; salary plus meals. Ravenswood Hospital, 1931 Wilson.

Waitress—No Sunday, no holidays; $25 week. Lassa, 5206 W. Madison.

Waitress—Exp.; gd. pay; day work; no Sun., Sat. ½ day. Can. 9801, 701 W. 22d.

Waitresses—Days or nights. Vine Restaurant, 616 W. North-av.

WAITRESSES—EXPERIENCED.
ISBELL'S, 1435 HYDE PARK.

WAITRESS-COOK—Combination. Small tavern; good wages. Div. 9668.

Waitresses [2]—Expd.; 5½ day wk.; $28. 612 W. Van Buren. Hay. 9284.

Waitresses—Good hours, good pay and tips. Wheel Inn Cafe, 6308 S. Kedzie.

WAITRESS—Full or part time; gd. pay; no Sundays. 915 W. Washington.

Waitresses—Day; no Sundays; $24; mls., tips, linen. 24 E. Jackson.

Waitress—To work dinners; near north side. Delaware 1797.

Waitress—Good pay; good tips; meals. 820 N. Ashland. Hay. 0223.

WAITRESS—Days, 12-8; good pay; 6 days. Vincennes 7811.

Waitresses—Exp.; days or nights; no Sun. $25 wk., tips, unif. See. 3074.

Waitress—6 hour day; no Sundays; $20. 7900 S. Western. Pros. 5666.

Waitresses—$25 week and good tips. Blum Bldg. Restaur't., 624 S. Michigan

Women—Hotels, Restaurants

WAITRESSES—COLORED
SANDWICH GIRLS; FOUNT. HELP. Full or part time; experience helpful; uniforms furnished; top salary. STINEWAY DRUG CO. 1104 S. WABASH, OFFICE 5TH FLR.

WAITRESSES
and one hostess; young, attractive; nights; steady, good earnings. Apply in person after 7 p.m., or phone Can. 9230. Club Flamingo, 1359 W. Madison.

WAITRESSES
Full or part time; good hourly wage; meals and uniforms furnished. DE MET'S, INC., 312 W. Madison.

WAITRESSES
Excellent money-making opportunity. APPLY GIMBEL'S RESTAURANT, 30 W. Randolph.

WAITRESS
Girls for noon counter and night waitress work; exc. salary; no Sunday. HARDING'S, 132 W. VAN BUREN.

Waitress, exp.—Young; nights, $22.40 to start; meals, uniforms, other inducements. Good tips; nice place to wk. Also pt. time wk.-ends. California Brick Kitch., 415 Howard, Evanston.

Waitresses—For dining rm. and special parties; experienced or will train; neat, willing girl; permanent; splendid oppty. Call Mrs. Murray. Col. 3248.
OAK PARK ARMS HOTEL.

WAITRESSES
Lunch, dinner, or long hours. Big tips; good salary; no Sunday. Block's Restaurant, 116 E. Cermak-rd.

WAITRESSES
for table or counter service; excellent salary, meals and uniforms. GAPER'S, 30 W. Washington, R. 530.

WAITRESS
Salary, meals, uniforms. Good tips. Steady. Ricketts, 2727 North Clark.

Waitress—If you live on the south side and are interested in a good position, we have it for you. Apply Mrs. Le Bon, 7000 South Shore Drive Hotel.

Waitresses—Day or nite; meals, uniforms furnished. Average earnings $45. Apply noon-10 p. m. Sherwood Forest Grill, 32 Madison, Oak Park.

WAITRESS—WHITE.
Business men's luncheon club; 5 day wk.; 11:30-2:30 p. m., $15.50 wk., no tips. Central 3101. Mr. Trotter.

WAITRESSES
No Sundays or holidays. $35 per week. Also short hour girls. 4716 Cermak-rd.

Waitresses—Exclusive casserole room; full time or dinner watches; union scale; exc. tips. Apply in person, Dining rm. Seneca Hotel, 200 E. Chestnut.

Waitresses [2]—No table service, must know how to handle ice cream; good pay; full or part time; pleasant surroundings. 5303-05 N. Broadway.

Waitress—Experienced for one of Loop's oldest restaurants; good working conditions; no Sun. or eve. 175 W. Madison.

Waitress—Full or part time; pleasant work. YOUNKERS, 51 E. Chicago-av. At 1510 E. 51st. Sun. and eves. only.

WAITRESSES—2.
Nite work; also nite cashier; top wages. Robin Hood Restaurant, 821 Howard-st.

Waitresses—Full and part time; good pay; meals, uniforms furnished. Apply 3801 W. Madison-st.

Waitress—11:30 a. m. to 8 p. m.; no Sunday or holidays. $25 per week. 4849 Irving Park.

Waitresses—Fountain Girl.
Days—nites; good sal., meals, uniforms. Helsings, 55 West Washington-st.

WAITRESSES—Long or short hours; good stations, meals, uniforms. Triangle Restaurant, 225 S. Wabash.

Waitresses—Full time or part time; day or night work; good wages, tips. Ricketts Restaurant, 103 E. Chicago-av.

Waitress—Counter; 10-6; $25 and mls.; no Sun.; mod. air cond. restaurant. 510 N. Dearborn, 4th fl.

Waitress [1]—Exc. salary; meals, tips and uniforms; no nights, Sun. or hol. The Grill, thru lobby. 844 Rush.

Waitresses—Exp.; days, mornings, or late hours; top wages. Meal and uniforms furn. Apply 6309 S. Halsted.

Waitress—Days, even., full or part time; gd. pay; meals, uniforms; no Sun.; air cond. rest. 7902 S. Ashland.

Waitress—$25 wk.; day work; no Sun., meals, uniforms furn.; also short hrs. Morrison Restaur't., 331 N. Central.

Waitresses—Exp., for best paying job. Good hours. No nights or Sunday. Spector's, 1259 S. Wabash.

Waitresses—Full or part time. Good wages and tips. Uniforms furnished. Presto Restaurant, 4752 N. Western.

WAITRESSES and fountain girls—Gd. pay. Apply J. R. Murphy Restaurant in the Grand Central Depot.

WAITRESS—7:30 to 2:30. No Sun. 4744 Addison. Kil. 4933.

Waitress—Expd.; good pay; off on Sunday. 4804 N. Damen.

Waitress—Nights; will average $40 per week. Pikes, 6415 N. Western.

Women—For new war plant cafeteria. SALAD GIRLS. DISHWASHERS. KITCHEN HELPERS. Day. Exc. wage; time and ½ over 40 hours. Free meals and uniforms. Bring proof of citizenship. Wells-Gardner & Co., 2701 N. Kildare.

Women for Cooks' Helpers
$33 week to start; uniforms furnished and laundered; big discount on meals. Forum Cafeteria, 64 W. Madison-st.

Women—Counter or steam table; days; no exp. necessary. Start $5 day, meals. ELLIOTT'S. 534 W. 55TH-ST.

HIGH SALARIED POSITIONS WITH OPPORTUNITY as:
Fountain women—Sandwich girls.
Counter girls—Waitresses.
Managers—Assistant managers.
Bus girls and porters and dishwashers.
Cigar clerks.
LIGGETT DRUG STORES
Employment office, State and Madison.

GOOD pay, GOOD tips, GOOD meals. EXPERIENCE NOT NECESSARY. We will train you for waitress, sandwich making, pie, salad and steam table; hours to suit; uniforms furnished and laundered. Apply any time, 9 to 5. 174 W. Randolph-st. [2] floor.
B/G Foods, Inc.

CARDER'S
Hostess, waitresses, cook genl., salads, steam table; white; dish inspector, dishwasher, bus girls; colored; experd. or will train. No Sundays. 118 N. DEARBORN.

HIGH SCHOOL GIRLS
Steady work; train as waitresses; long-short hrs.; 40c hr.; meals, uniforms. Triangle Restaurant, 57 W. Randolph.

COLORED DISHWASHERS
No Sunday or holiday work. Meals and uniforms furnished. Steady. BOLLING'S, R. 225 Merchandise Mart.

COLORED WOMEN.
Dishwashers, $3.50 per day and meals. APPLY PERSONNEL OFFICE.
PALMER HOUSE

BEGIN IN FOODS
3 women to train as managers of small luncheonettes employing 5 people. $30 week while training. Central 4298.

COLORED or white—To cut pastries and do light salad work; no exp. necessary; night work. Apply O'Connell's, 538 Diversey-pkwy.

N. side—Maids for apt. hotel. Apply Park Sheridan Hotel, 5036 Sheridan-rd.

—Saleswomen—

SALESGIRLS OR HOUSEWIVES.
Interesting saleswork; oppor. for advancement to floor supervisor; sal.; vacations with pay; sick benefit; also bonus. Neisner Bros., 3268 W. Madison.

Girls [4]—18-25, able to meet business public in circulation campaign; substantial draw, account to start; permanent position; rapid advancement. Apply 1104 S. Wabash, R. 80, aft. 10.

CONSULTANT.
Age 25-45; sales personality; train for local field survey work; natl. co.; car ess.; full time; perm.; sal., exp. Write details. Address J A 312, Tribune.

SALESWOMEN.
To call on retail drug trade. Must have own car, salary, comm., and car exp. SERVICE WHOLESALE DRUG, 3900 S. Michigan. Mr. Rose.

Have opening in our sales force for coupon sales for home sittings for children. Salary $30 per week and bonus. ERIC NORMAN PICTURES, 329 S. Wood-st. Mr. Lange.

WOMEN—3; for circulation sales; 6 hours daily; big comm. paid weekly. 222 N. Wells, Room 400.

—Women—Miscellaneous—

GIRLS AND WOMEN.
Full or part time; days or evenings; clean, light steady work; no exp. nec.; "L" Surf. Lines, and Rock Is. Brewer & Sons, 6320 Harvard.

GIRLS.
Light, clean factory work on paper products. Also part time. No exp. necessary. G. & Co. 2309 Archer-av. [At Canal, 500 West.]

JANITRESSES.
7 story fine office bldg.; excellent working conditions. See Mr. Diem, Supt. 840 N. MICHIGAN.

Girl or Woman—For weighing and wrapping meat products, 5 day week; 2 weeks' paid vacation. Steady. Lambrecht Creamery, 4150 Fullerton.

Cleaning woman—For light factory wk. Good working conditions. Steady post-war employment. 1401 W. North-av., second floor.

Women—White; janitress work; loop. Hours 7 p. m. to 1 a. m. No Sundays or holidays. Good pay. Swigart & Co., 32 N. State-st.

Girls or women—No exp. necessary; will teach light factory work. 2413 Clybourn, Chicago Cedar Craft Mfg. Co.

JANITRESS or cleaning girl—Days; nice special job; $95 mo. Fort Dearborn Hotel, 117 W. Van Buren-st.

Girls—Colored, light work in dry cleaning plant. No experience needed. Artistic Cleaners, 739 S. Cicero-av.

Colored women — For light factory work; steady, pleasant surroundings; no Saturday. Apply 1021 S. Pulaski-rd.

GIRLS—Colored; girls—Experience cleaning; light factory work on dresses. Lipson Bros., 310 W. Jackson.

GIRLS—White; no exp. nec.; to work in clean linen rm.; $25 wk. to start. United Linen Supply, 711 Root-st.

Usherettes—Days or eves. Apply in Rialto Theater, 336 S. State.

Girls—Lt. fact. work; stdy.; gd. pay. Apex Paper Box, 2318 S. Western.

Press girls—Exp. not nec. Miss Henry. David Weber Inc., 3521 S. State.

Woman—General cleaning; at girls' summer camp nr. Chicago. Cen. 5589.

Women—Full, part time; exp. not nec. The Delaney Heald Co., 7159 Stony Isl.

Elevator oper.—Good working cond. Plaza Hotel, 1553 N. Clark-st.

COLORED girls — For light factory work. 407 N. Elizabeth.

— Women—Miscellaneous —

No Experience Needed
Electrical assemblers.
Bench assemblers.
Coil connectors.
Coil winders.
Primary connectors.
FAST TRANSP. ON GRAND-AV.
GOOD CONDITION, TOP PAY.
Pioneer Gen-E-Motor. 5841 W. Dickens.

GIRLS—WOMEN.
Good opportunity for after war work. Clean, light, sit-down work; cotton assembling, packers, labelers, inspectors, machine operators; no experience necessary.
START AT OVER $28.
OVER $30 IN 30 DAYS.
Comfort Mfg. Co., 500 S. Throop, 5th. 1 blk. from L sta., all surf. cars.

GIRLS—WOMEN
WHITE.
Bundlers, cloth spreaders, examiners, pressers, folders, packers.
NO EXPERIENCE NECESSARY.
HIGHEST STARTING WAGES.
New rayon underwear factory.
1335 W. LAKE-ST. 1ST FL.

WESTERN ELECTRIC
NEEDS SR. HIGH SCHOOL GIRLS 2 to 4 hours a day after school. Good pay while you learn wiring and soldering. Also openings as testers, inspectors, bench hands, wirewomen, and assemblers. 2060 N. KOLMAR, 2704 MILWAUKEE.

HOSPITAL HELPERS
NURSE AIDS. TRAY GIRLS.
VEGETABLE PREPARERS.
MOPPERS. CAFETERIA HELPERS.
WALL WASHERS.
NITE MAID. LINEN PORTER.
Permanent; good salary; day or night work. Apply 956 E. 58th-st., Rm. 201

GIRLS—WOMEN
No experience needed, will teach. Permanent positions; overtime. LITE FACTORY WORK.
INSPECTORS.
CHECKERS. WRAPPERS.
ASSEMBLERS. GLUERS.
14 N. PEORIA, 5TH FLOOR.

NIGHT CLERICAL WORK
Choose your night and your hours, between midnite and 9 a. m. Mail openers, order readers, service clerks, messengers, sorters, file clerks.
ALDENS CHICAGO MAIL ORDER CO.
511 S. PAULINA-ST.

GIRLS—COLORED
Operators, packers, factory sweepers, carton gluers. No experience required. Day and night shifts. Pleasant work.
8TH FLOOR, 823 S. WABASH

GIRLS.
Packers, Shippers, general work. In food mfg. plant. DAYS OR NIGHTS. Uniforms furnished free. Steady work; time ½ over 40 hrs. Apply 1732 W. Hubbard.

WOMEN — NEED 50 UNDER 45
For packing cosmetics; no exp. necessary; 15 labelers, 15 filers, 20 packers; white; can earn $26 wk. start; increase after 3 months and 6 months; steady. Associated Distr., 3d fl., 30 W. Hubbard.

HOSPITAL WORKERS
Laundry workers, maid, ward helpers, diet kitchen workers. Good sal. Room, laundry. Greenleaf 2500, ext. 516. EVANSTON HOSPITAL.

GIRLS AND WOMEN
Part or full time.
Inspecting and packing envelopes. Good hourly rates. Day, night shifts. Transo Envelope Co., 3542 N. Kimball.

WOMEN.
For packing and general factory work; colored cleaning woman for washrooms and office.
ANDES CANDIES.
4430 N. Clark.

MAIL and PARCELS—We need a few phys. strong women. 21-50; 7 a. m. or 5:30 p. m. Part time shifts open. CHICAGO UNION STATION. Employment office, 516 W. Jackson, or 1250 Milwaukee-av.

GIRLS
Light work in factory making army raincoats. No experience nec. Atlas R. Mfg. Co., 836 Roosevelt-rd., 1st flr.

Girls, women—Part or full time; choose hours; paid vaca., hol.; sick lv.; group ins.; $26 to start. Increase 3-6 mo., 1 yr.; no exp. nec.; essential industry. Boyle-Midway, Inc., 5235 W. 65th-st.

COLORED GIRLS
for light, clean, essential work. 40 or 48 hours per week. 5425 N. HOYNE-AV.

Exceptional opportunity—We are training women between 20-30 to service essential business machines. College education desirable; good starting salary. Mr. Meister. Dearborn 8260.

Women and girls—Colored; nights; 10:30 p. m.-6:30 a. m.; good pay; light work; steady job; no experience necessary. Farm Crest Bakeries, 4550 W. Jackson.

START WITH $26 PER WEEK.
No exper. nec. for pleasant sit-down work; steady present and post-war wk.; must be 18-45 [white]; modern factory with modern idea. 1st fl., 10 W. Kinzie.

WOMEN FOR LIGHT WORK.
Steady jobs; good pay while learning to wrap, sort, fold, press, sew, or inspect; near "L" or surface. See or ph. Mr. Jones, American Linen Supply, 849 N. Franklin-st. Del. 4060.

MAIL and PARCELS—We need a few phys. strong women. 21-50; 7 a. m. to 5:30 p. m. Part time shifts open. CHICAGO UNION STATION. Employment office, 516 W. Jackson, or 1250 Milwaukee-av.

DISHWASHERS—BUS WORK.
Colored men and women; steady jobs; day or night work; excellent working conditions; meals and uniforms furn. Ask for Mr. Denny [2d floor]. 174 W. Randolph. B/G FOODS, INC.

MATRONS
for days and nights. No scrubbing; uniforms furnished. Webster Products, 3825 W. Armitage.

WOMAN—WATCHMAN
Exp.; ref. required; 6 days per week. Not over 50 years of age; highest pay. SCHLOSSER'S Bakeries, 4822 Lincoln.

Learn and earn—No exp. req. Our shop school gives necess. preliminary instruction for jobs on machines and non-machines. Illinois Tool Works, 2501 N. Keeler [4200 W.]. Cap. 2200.

Woodworking firm needs at once women and housewives for clean, light assembly work; good pay; excellent working conditions. Apply 2507 W. Harrison. Mayflower Distributing Co.

GIRLS AND WOMEN.
6 girls to iron handkerchiefs with our modern press machine. Light work; good pay. EDGEWATER LAUNDRY. Apply at 128 E. 39th-st.

GIRLS—WOMEN.
Part time; also full time; modern dry cleaning store near your home. Send ph. no., name, address to Mr. Bofinger. CHECKER CLEANERS, 1339 W. 63d.

PAPER BOXES.
Operators on all machines, floor girls, and turning-in girls; exp. and inexperienced; for set-up paper boxes. Leon's Paper Box Factory, 168 N. Clinton.

GIRLS, women—No experience necessary; wrap, pack candy bars for our armed forces; daylight shift. Apply daily, 8 to 4, except Saturday. Schutter Candy Co., 1013 N. Cicero.

CLEANING WOMEN—WHITE.
Office cleaning; 6 hrs. nights, 6 nights wk.; 60c hour. No scrubbing. Holiday pay. Vacation; good working conds. ADDRESS H T 533, TRIBUNE.

JANITRESS
Defense plant; day or night.
Full or part time.
CALUMET 1060.

Girls-women—Mail sorting and inserting; clean, light work; no experience necessary; permanent. IDENT-O-TAG CO., 1718 N. Damen-av.

Girls or Middle Aged Women
for hand pressing; light work.
E. R. MOORE CO.
932 W. Dakin-st. [¼ blk. Sheridan "L" or Irving Pk. car].

Take Hosiery Repairs at Home
AVERAGE $7.50 A DAY.
APPLY IN PERSON.
ROYAL CROWN CO., 126 N. WELLS.

NITE CLEANER—WHITE.
Expd.; loop bank; some scrubbing; 6 hrs. nite; start 5:30 p. m. No Sun., bank hol. paid. $91 mo. Apply bef. 4:30 p. m. Rm. 315, 407 S. Dearborn.

JANITRESSES.
Several good, steady positions open; experienced preferred. CHICAGO TITLE AND TRUST CO., 69 W. Washington.

GIRLS—WOMEN.
PART TIME. 4 P. M. TO 8 P. M. 16 or over, to do light work in factory; no exp. needed; close trans. See Miss Keller, 1504 W. Carroll.

Women or girls—For light assembly work; full or part time; clean plant; excel. working conds.; good post-war future. Call Miss Logan, Ches. 2530.

CASHIER
for theater. Apply in person. Lane Court Theater, 322 W. Armitage.

COLORED WOMEN.
Pantry maids, nursing maids, cleaning maids; $70 month and two meals. St. Luke's Hospital, 1440 Indiana-av.

Mid. aged woman asst. hskpr. lge. rmg. hse. Gd. sal.+apt. 4040 Broadway.

Cashier for theater—No Sunday work. References. Astor Theater, 12 S. Clark.

Girls—For light work in large greenhouse; no experience necessary. Frank Oechslin & Co., 7250 Cermak-rd.

—TRADE SCHOOLS—WOMEN—

CHICAGO COMMERCIAL COLLEGE. COMPTOMETRY, COMPLETE. . . . . $35. All branches of business training. LOWEST RATES. FREE CATALOGUE. 127 N. DEARBORN. FRA. 4803.

SELAN'S BEAUTY SCHOOLS.
South—6404 Halsted-st. Nor. 2500.
North—4066 Milwaukee-av. Ave. 3200.
West—4101 Madison-st. Sac. 2727.

Become a FASHION or PHOTO model. Call or write for free test chart. JO KEITH, 14 W. Lake-st. Dea. 0134.

FASHION AND PHOTO MODELING. APPLY PATRICIA STEVENS, INC., 30 W. WASHINGTON. DEA. 1462.

Beauty Operators in demand—Pays well. Learn at MOLER'S, 177 N. State.

Marinello System of Beauty Culture, Gertrude Hale School, 162 N. State-st.

Learn BEAUTY CULTURE—Only $75. HEIM BEAUTY SCHOOL, 6 E. LAKE.

E. Burnham Beauty Schl. Est. 72 yrs. 140 N. State. Day or eve. Ran. 3355.

Girls—Train, register for photo-fashion modeling. Nilah Brooks. Del. 3110.

Learn power sewing mach. trade—Big demand. Master College, 400 S. State.

Switchbrd., 9 lessons—All ages placed. 921 Field Ann., 24 N. Wabash. Cen. 6646

—TRADE SCHOOLS—WOMEN—

BE A PRACTICAL NURSE
No age or education requirement.
Home Study in Spare Time
followed by hospital training later. Hold your job. Prepare for a better one. Demand from doctors, hospitals, industrial plants, and private duty cases never greater. For free facts phone, write or visit
Post-Graduate Hospital School of Nursing
160 N. WACKER-DR. DEA. 0205.

Medical and X-Ray Technicians Needed
3 to 10 months' course practical training in modern lab. and hospital; qualify for a profession serving hospitals, doctors' offices, clinics, etc.; security for future. Day-eve. classes. Free placement. Visitors welcome. Free catalog. CHICAGO COLL. LAB. TECHNIQUE. 410 S. Michigan, Chicago. Web. 3230.

Med. Lab. Technician
X-ray and Medical Secretarial Courses. One of Chicago's largest and best eqpd. schools. Hospital internship. Placement in best hospitals and med. offices. Day-eve. classes. Free catalog. Visitors welcome. Century College of Medical Technology, 30 E. Adams, Chgo. Fra. 8478.

Earn Up to $45 a Week
WHILE LEARNING.
PRACTICAL & INFANT NURSING
High school not necessary; age 18-60. Winthrop School, 1208 W. Granville.

CHICAGO BUSINESS COLLEGE. SPEEDWRITING, COMPTOMETRY, STENOG., SWITCHBRD., FILING. Days-Eves. Bkkpg. Catalogue Free. We invite comparison. Walter D. Harris, B. S. M. A., Pres. 190 N. State. Estab. 1887. Fra. 4122.

LEARN SWEDISH MASSAGE. EARN WHILE YOU LEARN. SELAN'S SYSTEM.
Loop—59 E. Madison-st. Cen. 7072.
South—6404 Halsted. Nor. 2500.
North—4066 Milwaukee-av. Ave. 3200.
West—4101 Madison-st. Sac. 2727.

RADIO BROADCASTING.
Our former students are employed in radio all over the U. S. announcing, acting, writing, newscasting. DAY or EVE. Ph. Wab. 6762 or write or call COLUMBIA COLLEGE, Fine Arts Bldg., Michigan nr. Congress.

DRESSMAK'G; MILLINERY SCHOOLS
Learn dressmaking, dress designing, pattern draft or millinery. Day or eve. Free booklet. Master College, 400 S. State-st.

Rene School Design, Fash., illus., mill., dressmkg., draft. Day-even. Wab. 0933.

Dress design, patterns, dressmkg., millinery. Forest Academy, 36 S. State.

—SITUATIONS WANTED—MEN—

—Men—Stores and Offices—

Acct.-Auditor—Now employed; 47; 16 yrs. exp. accts., office mgt. Desire post-war oppty. Address N 141, Tribune.

Bkkpr.—Cap., taking chge. off. books, coll., all tax returns; md. mod. sal. Phone South Chicago 5688.

BOOKS KEPT—Part time; reports, tax service, small firms; reas. HAR. 0206.

Bkkpr.—Part time; best ref.; 28 yrs. exp., reas. Address D 229, Tribune.

Bkkpr., cashier—Draft ex.; postcard, Jones, 1110 E. 90th-st. or Reg. 3089.

43 year old gentleman; trained for 21 years in mechanical construction industry, appraisal, estimating, purchasing, personnel, and supervision background; majored in steam, water, and sanitary piping systems; licensed; best references; will travel. State full particulars, wages, etc. Address H B 11, Tribune.

Ex-soldier; 28—Honorably discharged; office clerk exp. Merrimac 7260.

Eve.-Sat. work—Accts., pay rolls, labor reg. and taxes exp. Rog. Pk. 6899.

—Executives and Managers—

Certified public accountant desires position with post-war future. Licensed to practice in Ill. and Tenn. Age 41; draft status 3-A [H]; 18 yrs. exp.; salary open; available June 1. Address N 152, Tribune.

TOOL AND DIE MAKER
with tool design and prod. exp., desires position as tool eng., master mech. or manager of small plant.
SHELDRAKE 0474.

Personnel mgr.—5 yrs.' experience labor union relations, incentive plans, ind. safety, employee activities; B. S. in commerce, N. U.; 4-F. Address G 581, Tribune.

Man with exec. ability—Capable of manage., sales minded, and effic.; age 38; class 3-AH; 15 yrs. exp.; meats, wholesale and small packer. Address H B 12, Tribune.

CHIEF ENG., Supt. of Main. and Con. or Bldg. Supt. Able, aggressive; college and tech. trnd.; executive 11 yrs. last pos. Address N 164, Tribune.

Young man over 30—Desires position; prod. control, sales mgmt., etc.; post-war future; 15 yrs. bus. exp. Address N 177, Tribune.

PERSONNEL MGR.—Experienced all phases; legal education; draft exempt. Address N 160, Tribune.

Sales exec.—Familiar with heavy industrial; available 6-15; domestic and export. Address G 245, Tribune.

MANAGER—LARGE APT. BUILDING. ADDRESS N 173, TRIBUNE.

Men—Professions and Trades

ATTORNEY—Now in general practice, with background of specialization in organization and tax problems, some years as general counsel, and before upper courts of various states, wishes place on staff of corporation doing nation-wide bus. Address N 175, Tribune.

Carpenter—A-1 service; since 1920; factory-office remodeling; day or contract; insured. Chemers, Nev. 9655.

Carpenter—Remod., repairs; exterior, inter.; porches, steps. Spa. 8515.

Cement work of all kinds. Licensed for public walks. City-wide. Mohawk 5579.

Design engr. mech.—Hr. or contr.; my office or yours. Ran. 8884, Bay. 6339.

EXPEDITING or sales—Hi grade exp. Post-war oppt. pref.; age 36; Hol. 7924

INDUSTRIAL ENGINEERS—2; Young. Job evaluation, production and cost control methods, wage incentives, elemental stds. Varied industry exp. ADDRESS N 298, TRIBUNE.

Man—15 years' mfg. exp.; production, material, cost, buyer, 5 yr. sales; age 39; desire conn. with good post-war poss. Available. Address H A 6, Tribune

Mechanical engineer—44, married; diversified experience in design, installation and operation of conveyor equipment, plant layout and foundry maintenance. Address H A 49, Tribune.

Paint, paper hanging, calcim., decorating—A-1 work. Coffman. Div. 6713.

Painting, decorating, dry cleaning—Best work; reas. prices. Eng. 9213.

Tuckpointing, caulking, steam cleaning, brick and cement work. Mohawk 5577.

—Men—Butlers, Chauffeurs—

COOK—Butler, hseman.; Jap.; long expd. Y. Shibe, 23 W. Ontario-st.

—Men—Hotels, Restaurants—

Chief steward—Wh., sing., under 50, cl. cut, steady, ex. baker, butcher. 30 yrs. exp. in better class hotels, rest.; alone or crew of 3; will leave Chicago; can handle big job; state facts in first letter. Address G 591, Tribune.

—Salesmen—

Sales mgr. agent or distributor for Calif. or west coast. Age 45. Office Los Angeles and S. F. know who. groc. chain and conf. trade; was factory rep. 14 yrs. for 3 nat. mfgs.; interested in pres. and post war con. Add. Stevens Hotel until Thurs. 11th. A. W. Gerdes.

—Men—Miscellaneous—

Janitor—Expd.; available 1st of June. Address N 174, Tribune.

—SITUATIONS WANTED—WOMEN—

—Women—Stores and Offices—

Bkkpr.—Exper.; full charge; cashr. genl. ldgr., payroll. Cal. 6700, ext. 715

Lady—Unusual varied office experience, including traffic and sales, secretarial. Unexcelled references. Long. 2133, Apt. 805.

Legal steno.—Perm.; experienced; capable; Danish ancestry; A-1 loop office; $35. Address N 274, Tribune.

Secy.-Correspondent—Immediately available. Experienced, alert, accurate, extremely rapid stenotype stenographer, invites responsibility. Handles correspondence. Loop or Near North Side. Salary must be commensurate with ability. Bit. 3395.

SECY. TO SR. EXECUTIVE
who requires assistant with proven exec. ability and administrative experience for responsible and exacting job warranting salary of $50 a week. Address N 122, Tribune.

Steno.-secy.—10 yrs. legal, diversified; yg.; attr.; pleas. pers.; rapid, accurate. Address M 211, Tribune.

Secretary—Excellent administrative experience; rapid, accurate; neat, attractive. Address G 590, Tribune.

Employers looking for cap. intell. steno., clerk to hdl. resp.; 8 yrs. exp. statis. bkkpg.; $35-$40. Ard. 4837.

EXEC.—Managerial and personnel background; wants respons. pos. with real post-w. future. Address N 114, Tribune.

Receptionist—Dr.'s office; grad. nurse; pref. No. side. Gra. 7083, 8-9 a. m.

Steno., assist. bkkpr., biller, switchbd. —Exper.; 5 days; $37.50. Cra. 9483.

Steno.—Expd.; 5 day wk.; college ed., young; $32.50. Address M 215, Tribune

—Women—Professions, Trades—

Dressmaker and designer—Expd.; fitting and altering a specialty. Oak. 6427.

Girl grad. Evanston Hi, wants summer wk., arch. or Eng. off. lt. drafting, tracing, etc.; nr. trans.; no. exc. math. student. Address N 196, Tribune.

Nurse—Prac.; best refs.; adult chronic pref.; N. S. Ravenswood 9217.

—Women—Couples—

Couple—15 yrs. exp.; city pref. Phone Normal 9291.

—Women—Miscellaneous—

Wom. over 50—Wh.; hotel seamstress; mat. in bldg. Address N 107, Tribune.

—Employment Agencies—

Cleaning, laundry—Fast; $4-$5, carfare. Evelyn's Placement Service. Ken. 8085.

Laundress—Thoro clnrs., winds., wdwk. $4-$5, cfre. Oak. 4938. Blackstone Agy.

—PARCEL POST AND EXPRESS—

Famous du Comice pear gift holiday boxes; also beautiful baskets of assorted fresh fruits. Write American Fruit Growers, Inc., Medford 1, Oregon.

Large, fresh white or brown eggs shipped twice weekly from our modern poultry farm in 30 doz. cases. C. P. Flickinger, P.O. Box 135, St. John, Ind.

—COLLECTIONS—

Collections—United Mercantile Service. Rm. 610, 140 N. Dearborn. State 4181.

Chicago Daily Tribune THE WORLD'S GREATEST NEWSPAPER

TUESDAY, MAY 9, 1944.

Fighter Pilot Passes Rickenbacker's Record in Europe—Locomotives Stand Ready for Invasion

[Associated Press Wirephoto: By radio from London.]

Capt. R. S. Johnson receiving congratulations from his crew chief, Sgt. J. C. Penrod, after mission yesterday on which he shot down two Nazi planes, bringing bag to 27.

(Story on page 1.)

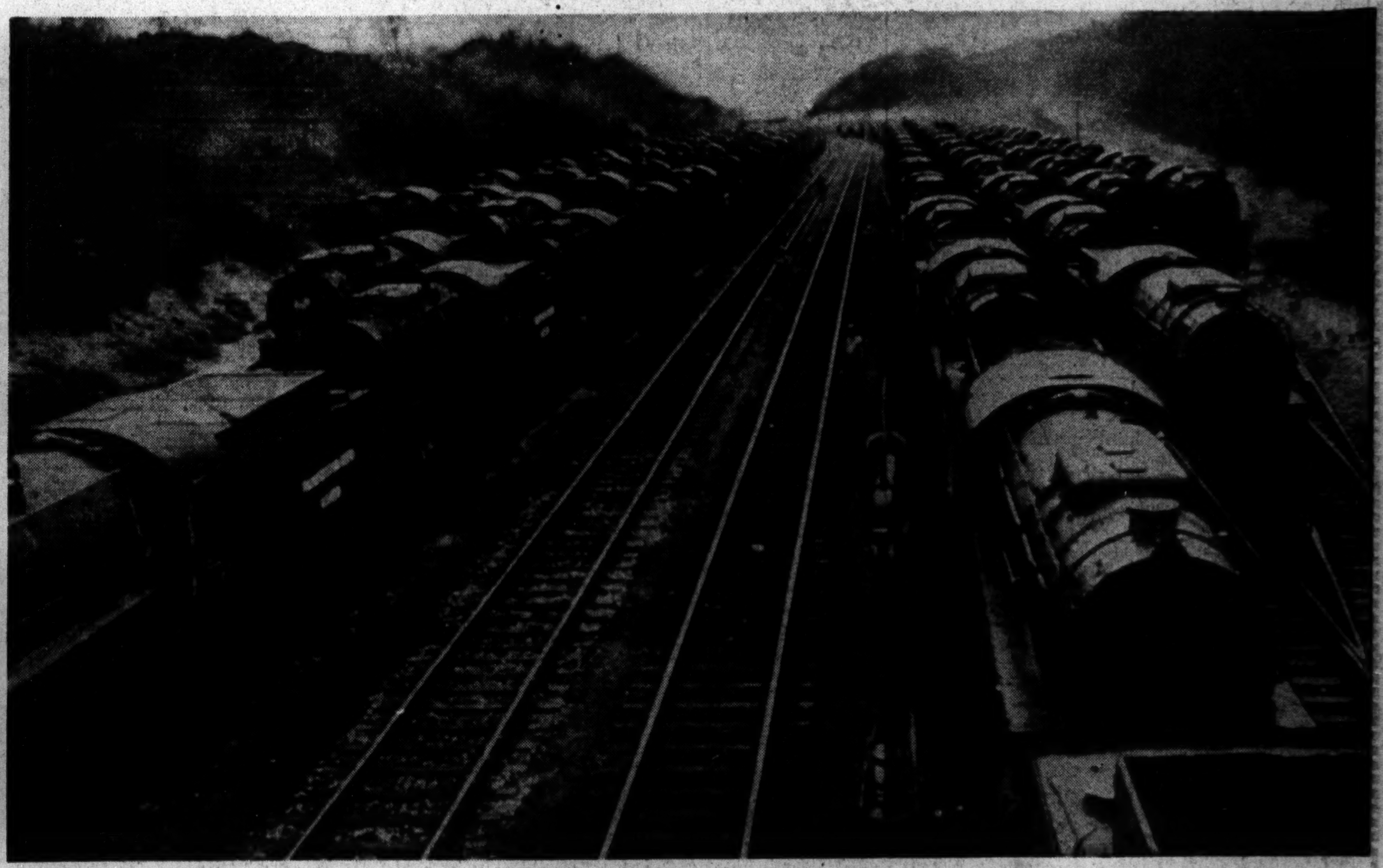

[Associated Press Wirephoto: From Signal Corps.]

Stored on spur tracks beside two open main lines somewhere in England, this big supply of locomotives is awaiting the allied invasion of the European continent. They are labeled "Transportation corps, U. S. army." More than 100 fill eight lines of track.

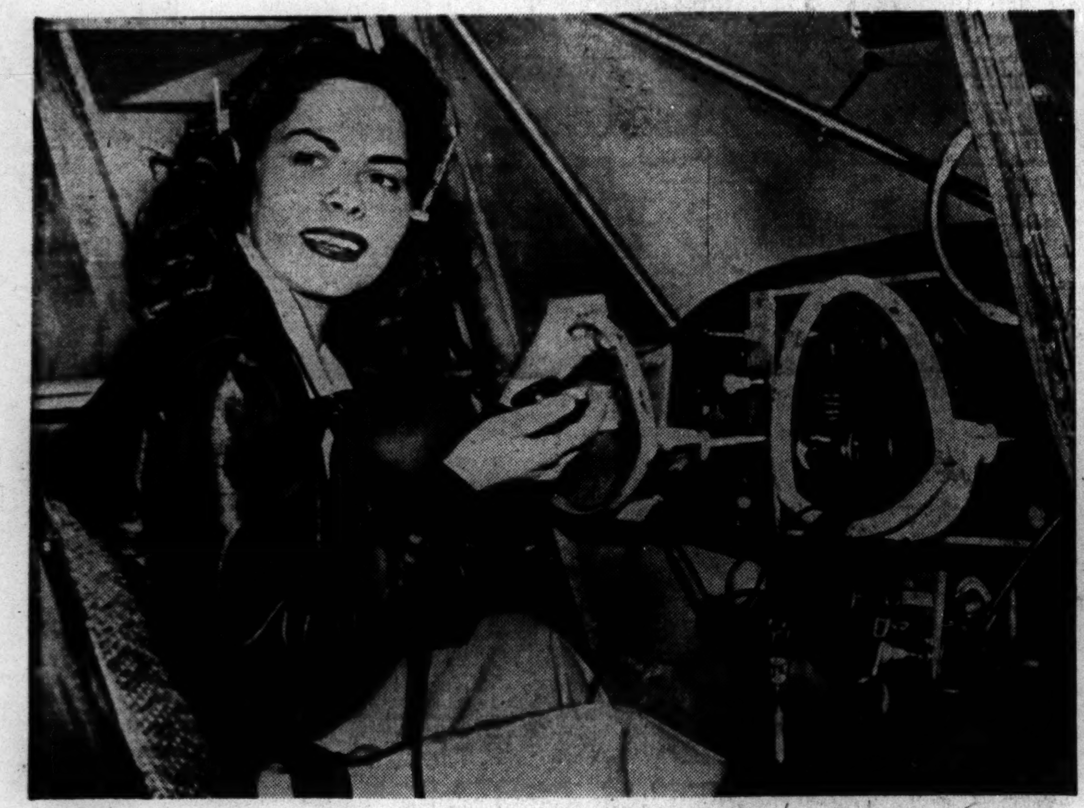

[Associated Press Wirephoto.]

Mrs. Lulu Pair sits in cockpit of training plane at Atlanta, Ga., after learning to fly in memory of her husband, Lt. Robert Pair, killed in transport crash.

[Acme Telephoto: From U. S. Marine Corps.]

Marine Lt. A. S. Carter gets early morning shower with aid of a steam shovel operater on Bougainville.

[U. S. Navy Photo.]

First picture of LSM (landing ship, medium) released by the navy. This craft was photographed at its launching in Pullman-Standard Car yards.

(Story on page 9.)

[Associated Press Wirephoto.]

Daria Cassini, 7 months old daughter of Actress Gene Tierney and Lt. Oleg Cassini, watches rattle in mother's hand as she poses for her first picture in Hollywood.

[TRIBUNE Photo.]

George E. Browne, unmanacled, lights his pipe as he leaves United States marshal's office in Chicago on way to federal prison at Sandstone, Minn. He is to start eight year sentence for shakedown of movie executives.

(Story on page 11.)

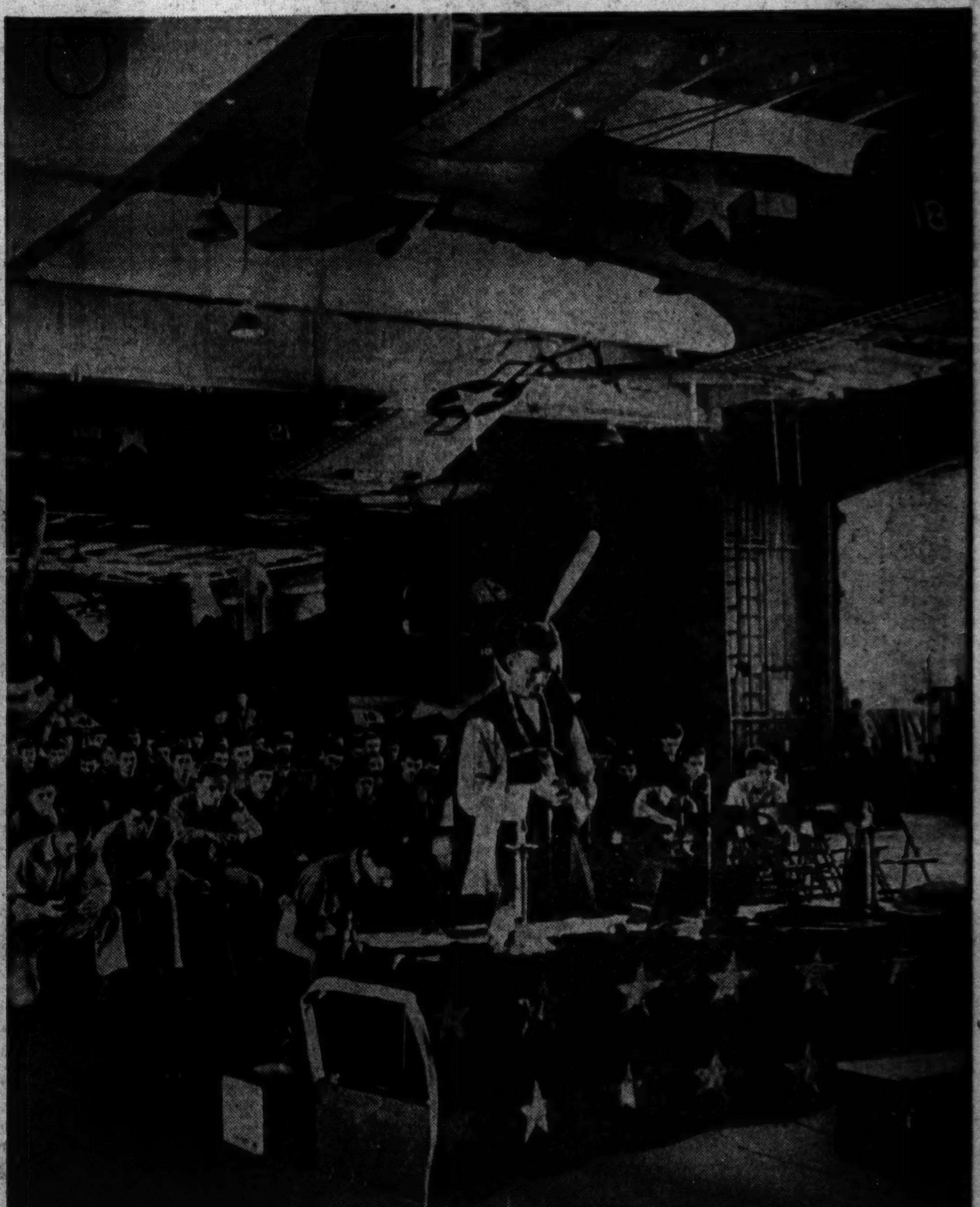

[Associated Press Photo.]

American members of carrier task force which struck at Japs on Palau in the Pacific kneel at mass on the hangar deck of one of the carriers after the attack.